The Weather

Today—Showers ending during morning. Clearing in afternoon. Highest in 60s. Colder tonight. Thursday—Fair. Yesterday—High, 67 at 11:35 a. m.; low, 48 at 6 a. m. (Details on Page B-11.)

Phone NA. 4200

The Washington Post

FINAL

Phone NA. 4200

NO. 26,578 | Copyright, 1949, By The Washington Post Company. | Entered as Second Class Matter, Postoffice, Washington, D. C. | WASHINGTON: WEDNESDAY, MARCH 23, 1949

CARRIER DELIVERY PER MONTH { Daily and Sunday $1.35 | Daily Only .90 | Sunday Only .45 | City Zone $1.50 | Elsewhere .90 | .45 | SINGLE COPY PRICE { Daily .05 | Sunday (city zone) .10 | Sunday (elsewhere) .15

Pension Bill Revived After House Kills It

Mass Pyramid Arrests Ruled Out by Barrett; Winners Face Penalty

Lt. Blick Rebuffed On Phone Removal And Crackdown On Club Members

By Benjamin Bradlee
Post Reporter

Vice Squad Leader Roy E. Blick was sharply overruled yesterday by Chief of Police Robert J. Barrett, and tottering District pyramid clubs got a new prop.

Barrett said that in threatening mass arrest and removal of telephones against members of the gasping get-rich-quick schemes, the police force "had exceeded its authority."

The threats were made Monday by Blick. After a conversation with his chief yesterday morning, Blick was no longer talking for the record to reporters.

No pyramid arrests were made yesterday.

Pay-offs Illegal

But Blick's rebuff by Barrett did not give pyramid clubs free rein.

"If any vice squad member or policeman gets good evidence of a pyramid pay-off, that is considered a lottery, and he will have to arrest the persons involved no matter who they are," Barrett said. "And then the case will be handled like the Thomas case," he continued. In that case police evidence was given to the United States Attorney, and a grand jury indicted Daniel E. Thomas, 61 Hawaii ave. ne., self-confessed pyramid founder member.

"But there will be no wholesale arrests," he added.

Barrett said Blick had told reporters of contemplated anti-pyramid procedure without his knowledge, but added that Blick "had a perfect right to talk."

Mass Arrests "Impractical"

Barrett emphasized that he objected to pyramid clubs primarily because of the opportunity they gave for strangers to enter private homes.

Mass arrests would be impractical, Barrett said. "Many of our best people, our very better element, have been persuaded to join pyramid clubs."

"They eventually may serve on our juries, our trial boards or in other civic positions," he continued.

"We're not going to arrest people like that," he said, "but each case will have to be decided on its own merits."

The chief hoped that the pyramids would collapse under "their own weight and the threat of prosecution," and Blick estimated

See PYRAMID, Page 12, Column 4

U. S. Submarine, Destroyer Collide Off San Diego

San Diego, Calif., March 22 (AP). The submarine Perch and the destroyed Orleck collided tonight during maneuvers 5 miles south of Point Loma, the Eleventh Naval District reported. Point Loma is a peninsula at the entrance to San Diego harbor.

The Navy said there were no casualties.

The Perch was submerged at the time of the collision, about 6:30 p. m. She immediately surfaced and radioed there were no injuries and she could proceed to port, the Navy said. The extent of damage to the vessels was not known.

The Orleck was returning to port after participating in the maneuvers. It continued to port after the accident.

The Orleck was commanded by Comdr. H. Hull and the Perch by Lieut. Comdr. O. H. Payne.

"Sold Car To First Caller" Thru Post Ad

Mr. I. B. of Porter Street N.W. called his Post want ad a complete success. "I sold my car to the first person who called me the first day the ad ran," he called in to say.

A Post "Used Car" ad will work for you, too. Call NA. 4200.

Dr. Frank Graham Named Senator From North Carolina

Chapel Hill, N. C., March 22 (U.P.). Gov. Kerr Scott tonight appointed Dr. Frank Porter Graham, 62-year-old president of the University of North Carolina, to the United States Senate.

Dr. Graham will replace J. Melville Broughton, who died in Washington March 6.

The appointment fills the office until the 1950 general election. Broughton, Governor of North Carolina from 1941 to 1944, was elected to the Senate last year and took office only last November.

Graham announced his resignation tonight. A group of university trustees indicated they would accept it, but a quorum was not present so the action was not official.

Dr. Graham has been president of the university since June, 1930, and has been called one of the outstanding citizens of the South.

He served as vice chairman of the consumers board of the NRA, and chairman of the national advisory council to the Cabinet Committee on Economic Security. He was a member of the War Labor Board from 1942 to 1945.

He was United States representative on the Good Offices Committee of the United Nations, which arranged a truce in Indonesia which lasted until last December.

After he returned from Indonesia, he was named adviser to the Secretary of State on Indonesian affairs.

He also served on the President's Commission on Civil Rights,

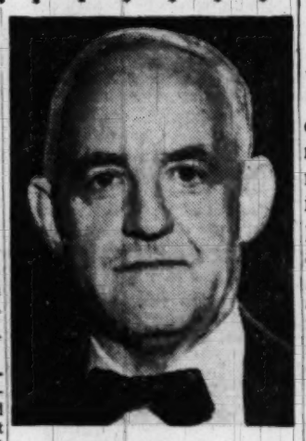

DR. FRANK P. GRAHAM
Appointed

which drafted the controversial report which became the basis for Mr. Truman's civil rights program.

For two and a half years he has been president of the Oak Ridge Institute of Nuclear Studies, a non-profit organization of southern universities at the Oak Ridge, Tenn., atomic plant.

Dr. Graham came under attack when he was cleared for access to atomic secrets by the Atomic Energy Commission, which said that although he had been associated with groups under Communist influence, his loyalty and integrity had not suffered.

Shortly afterward a radio commentator, Fulton Lewis, declared

See GRAHAM, Page 11, Column 6

House, 385-3, Votes 70-Unit Air Program

By John G. Norris
Post Reporter

Degislation authorizing a 70-group Air Force was passed by the House yesterday by a thumping 385-to-3 roll-call vote.

The bill—which also fixes manpower ceilings for both the Army and Air Force, and their reserve components—now goes to the Senate. Hearings already are under way there.

Yesterday's action provides no money for expanding the Air Force, and represents no victory for big air power men on Capitol Hill. The bill is backed by the Administration as a long-range expansion plan.

However, sponsors of strong air power feel the overwhelming House vote will enhance their chances of boosting funds for the Air Force when the armed forces appropriations bill comes to the floor.

President Truman recommended funds for 48 USAF groups next year—11 fewer than now. Chairman Carl Vinson (D., Ga.) of the House Armed Services Committee, plans to offer an amendment transferring 800 million dollars budgeted for universal military training to the Air Force, when the money bill is considered. This would permit 57 groups to be maintained next year and provide

See DEFENSE, Page 5, Column 1

House Groups Urge Property Tax Hike Here

By Edward F. Ryan
Post Reporter

Rival House tax factions yesterday both called for higher District property tax rates.

But the agreement on this point only sharpened the newly arising dispute over whether the main burden of providing more city revenue should be borne by a 2 per cent sales levy or by sharply hiked District personal income taxes.

Sales tax backers called for boosting property tax rates from the present $2 to $2.15 a $100.

Their opposition called for a 25-cent increase in the property tax rate.

The first plan would add 2.4 million, the second 4 million, to the annual load of District property taxpayers.

The rival solutions for solving the District's fiscal crisis were presented to the House in eight bills. They will be reviewed by the House District Committee in a meeting at 10 a. m. Thursday, and the one chosen by that group is expected to come up for House action Monday.

What the committee is now expected to select is the revenue bill introduced by Rep. Howard W. Smith (D., Va.) with backing of his House District Fiscal Affairs Subcommittee, calling for:

1. A 2 per cent general retail sales tax, altered in some minor

See SALES, Page 16, Column 1

Points to Bikini

Scientist Tells Mayors Atom Could Blight Much of Earth

By Chalmers M. Roberts
Post Reporter

Vast regions of the earth "can be hopelessly defiled" by scattering atomic substances by rockets, planes, snow or rain, the Nation's mayors were told yesterday by a Nobel Prize scientist.

The unhappy possibility was advanced by Prof. Hermann J. Muller, one of the world's top geneticists who won the Nobel Prize in medicine. His statement came to the United States Conference of Mayors at the Statler Hotel via radio from the University of Indiana where he teaches.

Muller said it is not at all necessary to use an atomic bomb to spread atomic destruction. Atomic substances would do just as well, he declared.

Discussing the Bikini underwater bomb test, Muller said any city near water is subject to the same sort of destruction as that which came to naval units at the Pacific isle.

Effects on individuals who live through an atomic blast, Muller said, may crop up years later. He listed among them abortions, sterility, cancer and leukemia.

Hereditary effects would not show up materially for many generations, he told the municipal officials, perhaps not for 100 or even 1000 years. But, he added, the first bomb used at Hiroshima may result in more deaths in future

See MULLER, Page 2, Column 4

Atomic Reactor Plant Site Picked in Idaho

The Atomic Energy Commission yesterday announced it has chosen an area near Pocatello, Idaho, as the best site for its mammoth new atomic power reactor plant. Story on Page 2.

Senate Votes To Let Cities Curb Rents

Fulbright Proposal Passed by 45 to 35; Would Require Governors' Consent

D. C. Bill Approved

SENATE DISTRICT Committee approves 15-month extension of District rent-control law. Story on B-1.

Party Lines Crossed

By Mary Spargo
Post Reporter

Overriding Administration objections, the Senate last night voted 45 to 35 to permit municipal authorities to abolish rent controls in their areas provided the State Governor approves.

The amendment, offered by Senator William Fulbright (D., Ark.), brings the Senate's "States rights" rent control measure far closer to the House-passed "local option" bill.

If the action remains final the Senate vote practically guarantees that control on the local level, denounced by President Truman as an effort to destroy rent control, will remain in the law as the bill leaves Congress.

The vote crossed party lines, with 19 Democrats, 12 of them from the South, joining with 26 Republicans to put over the amendment. Seven Republicans and 28 Democrats opposed it.

After Public Hearing

The House bill would allow State, county or municipal governments to end rent controls within their jurisdiction at any time.

The Fulbright amendment states:

"Upon petition of the governing body of any municipality, adopted after a public hearing of which 10 days notice has been given to the public, and approved by the Governor of the State, the Housing Expediter shall within 30 days after approval by the Governor decontrol said municipality."

The original Senate Banking and Currency Committee bill, with which President Truman is reported not to have been dissatisfied, provided for decontrol of any given area within a State by action of the State legislature.

The Fulbright amendment does not provide for decontrol by counties, as does the House bill; it leaves untouched the original Senate provision for State decontrol.

Changed After Debate

The change was made after an hour's strenuous debate.

Pleading for defeat of the amendment, Senator Warren Magnuson (D., Wash.), cited the example of Seattle, where, he said, the bill would cause "utter chaos."

In the city limits of Seattle, he said, are some 350,000 units, while outside the city limits but merging in with the city actually are 350,000 more. Chaos would result, he declared, if the city lifted rent controls but the outlying limits necessarily remained under control.

Senator John Sparkman (D.,

See RENTS, Page 12, Column 5

$3,000,000 Worth Of Cocaine Seized

New York, March 22 (U.P.).—Detectives today seized nearly 3 million dollars worth of pure cocaine, packed in jars and bottles in a vacant house in Queens.

The cache was uncovered after a three-day search, following the arrest of three ringleaders of a giant narcotics racket.

When police raided the apartment of the trio on Saturday, they found nearly 2 million dollars worth of cocaine and papers which gave them a clue to the Queens address.

Speech Cancellation Clarified

Trumans Plan Small Dinner For Churchills Thursday Night

President and Mrs. Truman will give a small "black tie" dinner for former British Prime Minister and Mrs. Winston Churchill at the Blair House Thursday night.

White House Secretary Charles G. Ross, in making the announcement, denied to reporters that the Churchill visit to the United States and the March 31 arrival of British Foreign Minister Ernest Bevin for the signing of the North Atlantic Pact had anything to do with cancellation of the President's speech to the Massachusetts Institute of Technology.

The White House announced Monday that Mr. Truman had called off his April 1 MIT speech and a visit to Boston College to receive a degree April 26. The reason given was the pressure of official duties, both legislative and international. Churchill will address the MIT mid-century convocation March 31.

Published reports hinted that the President canceled the MIT trip for fear a meeting at Cambridge with Churchill, Conservative Party leader, might embarrass Bevin.

"Bevin's coming had nothing whatsoever to do with the cancellation. The reasons were fully stated in the telegrams to MIT and Boston College," Ross said.

He added that no arrangements have been made for the President to see Bevin or any of the other foreign ministers coming here for the pact signing early in April. The program for the signing has not been worked out, he said.

In reply to other questions, Ross said the cancellations were not due to any worsening of the international situation.

Wife Cites Rep. Edith N. Rogers as Cause Of Breakup of Marriage to Navy Officer

Abandonment Charge Is Made in Suit by Mrs. Latta-Lawrence

The youthful blond wife of a 47-year-old Navy captain yesterday accused her husband of permitting Representative Edith Nourse Rogers (R., Mass.) to break up their marriage.

The plaintiff, Mrs. Eilene Diana Latta-Lawrence of Los Angeles, filed suit in District Court for maintenance and accounting from her husband, Capt. Harold A. Latta-Lawrence, of the Office of the Chief of Naval Operations.

Mrs. Lawrence said her husband, by his "cruel and abusive treatment, and by his neglect and abandonment," forced her to live apart from him only two days after their wedding in New York on April 22, 1948.

Representative Rogers, a member of Congress since 1925, branded the accusations as "ridiculous," but said she would withhhold further comment until she had read the suit. She said all she knew about it was what newspapermen had told her yesterday.

Mrs. Latta-Lawrence charged the marriage was "cause of great misery and suffering to Congresswoman Rogers, with whom defendant told plaintiff he had been on intimate and close terms for 20 years."

Captain Latta-Lawrence and his wife twice postponed their marriage in order that agreement and consent of Mrs. Rogers, who is 67, might be had, the suit alleges.

The plaintiff was described by a woman, who identified herself as Mrs. Latta-Lawrence's secretary, as being "about 23" years old. The plaintiff was described by her attorney as being "a very attractive woman with golden blond hair, in her mid-30's."

The Department of the Navy said Captain Latta-Lawrence, a native of Toledo, Ohio, received his bachelor's and master's degrees at the University of Michigan before taking five years of graduate work in law at Harvard University.

He served for a time as secretary to Representative Rogers and on the International War Crimes Commission before he was assigned to the Office of the Chief of Naval Operations, according to the Navy.

The Washington Post

MRS. EILENE LATTA-LAWRENCE
Strawberry blonde accuses Congresswoman

Rep. Edith Nourse Rogers

Capt. Harold Latta-Lawrence

Pacific GI Writes Marshall, Gets Transfer to U. S.

By The Associated Press

An appeal to Gen. George C. Marshall for help apparently paid off yesterday for a homesick soldier on Okinawa.

The Air Force said Sergt. Early J. Snow, 33, Sanford, N. C., will be transferred to Pope Air Force Base at Fort Bragg near the cabin where his wife and two children live.

Snow wrote to Marshall several days ago asking his aid in getting back to the States. He said he had reenlisted with the understanding that he would be stationed near his home.

The sergeant explained he had sought vainly for a transfer and appealed to the former Army chief of staff as a "last resort."

Marshall was at his home in Pinehurst, N. C., and drove to the cabin to see Mrs. Snow. He promised, a Red Cross official said, to do "whatever he could to help."

Asked whether Marshall had contacted the Air Force about it, an officer replied:

"Draw your own conclusions."

$5.380 Billion For ERP Voted In House Unit

By Murrey Marder
Post Reporter

The House Foreign Affairs Committee yesterday authorized a $5,380,000,000 outlay to carry the European Recovery Plan through the next 15 months.

Actual funds that would require appropriation under this bill would be 200 million dollars less than the $5,580,000,000 sought by the Economic Cooperation Administration—and already agreed to by the Senate Foreign Relations Committee.

But while it reduced this figure, the House committee added a new provision to its bill—272 million dollars in added guarantees for investments in ERP countries by American businessmen.

The latter amount would not require appropriation, but would be a public debt transaction. The Treasury Department would be

See AID, Page 11, Column 6

Republicans Map Plans for 1950

By the United Press

Three Republican leaders last night mapped plans for closer cooperation between GOP Congressmen and national headquarters to "insure" a landslide victory in the 1950 elections.

The conferees were Hugh D. Ccott, jr., chairman of the national committee, and Senator Brewster of Maine and Representative Hall of New York heads respectively of the Senate and House Republican campaign committees. Members of their staffs also attended.

RAF Airlift Crash Kills 3

Berlin (Wednesday), March 23 (AP).—Three British fliers were killed last night in the crash of a Royal Air Force airlift Dakota plane at Luebeck, British authorities said here today.

Senate Vote Confirms Boyd As Mine Chief

Defying John L. Lewis' opposition, the Senate last night confirmed Dr. James Boyd as director of the Bureau of Mines.

The vote was 50 to 11.

It was partly in protest against Boyd's appointment by President Truman that Lewis, head of the United Mine Workers, last week called more than 425,000 miners out of the pits for two weeks. That action resulted in the shutdown of practically all mines east of the Mississippi, with the subsequent lay-off of over 70,000 railway workers.

On the first day of the walkout March 14, the Senate Interior Committee voted 10 to 1 for confirming Boyd.

Boyd was first nominated for the Federal job two years ago but the Eightieth Congress did not act on the appointment. He has been serving without pay since December, 1947.

Lewis has contended that Boyd is not qualified for the post because he never had practical experience dealing with mine safety.

In calling the current walkout, Lewis said it was partly in protest against Boyd's nomination and partly as a period of mourning for 55,000 miners he said had been killed or injured since Boyd "usurped" the United States Mine Bureau office.

Prior to the vote, Senator Millikin (R., Colo.) had told his colleagues that he would cast his ballot against Boyd's confirmation "because the coal miners of Colorado—and I understand other States—do not have confidence in him."

But he added "I would no more oppose Dr. Boyd because Mr. Lewis opposes him than I would approve Dr. Boyd because of hatred for Mr. Lewis."

But the appointment was strongly urged by Senator O'Mahoney

See MINERS, Page 6, Column 1

After FBI Report Is Refused

Senate Committee Declines To Put Straus on U. S. Payroll

By the United Press

The Senate Appropriations Committee refused yesterday to restore Reclamation Commissioner Michael V. Straus to the Federal payroll, and appointed a subcommittee to talk to President Truman about it.

The committee acted after Attorney General Tom C. Clark refused to hand over an FBI report on Straus. He cited orders by Mr. Truman and former Attorney General Robert H. Jackson to back up his stand.

Information gathered by the House Un-American Activities Committee concerning Straus' associations with persons outside his office was brought to the committee's attention.

The adverse action on Straus also took in his deputy, Richard L. Boke, regional reclamation director for California.

Another setback for the President, the move came as the committee approved a bill providing $538,453,000 in emergency funds to help run the Government until July 1.

The total includes $2,500,000 to begin work on a controversial Tennessee Valley Authority steam plant at New Johnsonville, Tenn.

Clark's refusal to hand over the FBI records was given to the committee by Assistant Attorney General Peyton Ford, members said. A subcommittee composed of Senators Joseph C. O'Mahoney (D., Wyo.), Pat McCarran (D., Nev.), and Guy Cordon (R., Oreg.), was appointed to consult with Mr. Truman and Clark and try to get the FBI data.

The committee voted to eliminate a House-approved provision which would restore Straus and Boke to their jobs, and to instruct Senators who will confer with House members on the issue if the Senate upholds the committee

See STRAUS, Page 11, Column 5

Record Vote Eliminates Teller Count To Reject

Flip-Flop Brings Rankin Measure Up for Final Action Today

By Robert C. Albright
Post Reporter

The multi-billion dollar veterans' pensions bill yesterday was killed and revived in the space of five hours, as the House turned a complete somersault on the hot pension issue.

At the close of the day, the House was right back where it started, considering amendments to the American Legion-supported Rankin bill. So members decided to adjourn and finish action on the measure today.

A leadership maneuver to "strike out the enacting clause" of the bill started the House voting in circles.

Rankin Caught Flatfooted

The motion, offered by Representative Carroll (D., Colo.), caught Representative Rankin (D., Miss.) flatfooted.

To the surprise of all, including Rankin, the House adopted the motion, first by a 154 to 139 standing vote and then by a teller vote of 163 to 154.

The gimmick was that in neither of these two votes did members have to go on record.

But the effect of the motion was to put Carroll, acting for the leadership, in a position to move for a record vote, which he did.

Instead of moving to kill the bill outright, Carroll, on the next go-round, moved to send it back to committee, which leaders figured would pick up more votes on a touch-and-go roll call.

Members Change Mind

But on the roll call count, member after member flip-flopped and the House refused to recommit the bill, 223 to 187. A record vote then came on the motion to kill the bill and the House reversed its earlier "strike out" decision, 291 to 120. Rankin was again in the saddle.

"A revival of righteousness," he called it.

But Democratic leaders predicted the revival won't last very long. Having failed to sidetrack the bill, they will now try to "water it down," with better hope of success.

In its present form the Rankin bill would pay $90-a-month pensions to veterans of both World Wars I and II at the age of 65, regardless of need. The pyramiding costs would knock the budget out of kilter and climb to about 125

See PENSION, Page 12, Column 3

Clothed Skeleton Of Actress Found In Locked Home

Whalebone Corner, England, March 22 (AP).—The well-clad skelton of Ada Constance Kent, 66, was found today in the dust and cobwebs that had gathered undisturbed for 10 years in her secluded cottage.

An old theatrical performer who had lived quietly and alone, Miss Kent was last seen just before war broke out in 1939. Villagers speculated about her disappearance, but nothing was done. Some thought she had "gone to entertain the troops" and found a new home.

Authorities said the room in which her body was found had been searched without result three times previously since Miss Kent vanished in 1939.

This week a bank in which she had deposited a little money 12 years ago asked police to try to find her. Officers broke into the cottage.

Miss Kent's supper tray was on an oak dining table, a cup and teapot on it, the toast rack rusted.

Her chair was drawn near the fireplace and a volume of Shakespeare's plays, opened at "Romeo and Juliet," lay near a lamp.

Senate Committee Indorses Kronheim

The nomination of Milton S. Kronheim, jr., for judge of the Municipal Court was approved unanimously yesterday by the Senate District Committee. Story on Page B-1.

	Pages		Pages
Amusements	15	Federal Diary	B1
Classified	B3-11	Financial	B7,8
Columnists	10, 11	Legal Notices	B2
Comics	B12,13	Obituaries	B2
Crossword Puzzle	B11	Radio	B11
District Line	B12	Sports	17, 18, 19
Editorials, Cartoon	10	Weather	B11
		Women	B3-6

Vandenberg Praises North Atlantic Pact

Before Mayors

Moses Hits At Baruch's City Advice

New York's planning chief Robert Moses took issue yesterday with Bernard Baruch by declaring "you can't tell the people public improvements can't be made until some international problem is solved."

Moses

Baruch had advised the United States Conference of Mayors at its Monday meeting in the Statler Hotel to postpone whatever expenditures they could until the problem of war or peace is settled.

Moses, addressing the second-day session, said the American public just won't wait for such a decision. He spoke of his city's pressing need for new subways, schools, slum clearances and sewage disposal plants.

Slum Clearance Topic

Slum clearance and housing problems were discussed by the mayors, with emphasis on the effect of the Federal slum clearance measure now before Congress.

Mayor Eugene I. Van Antwerp of Detroit said there is "a ferment of preparatory activity" in many cities today concerning the new Federal law, which, he added, will have "a profound effect on the future pattern of American cities."

Mayor Dennis J. Roberts of Providence, R. I., said his city has earmarked 350 acres of vacant land for housing developments, and plans to clear another 300 acres of blighted areas for new housing. Still another 150 blighted acres will be turned into industrial property.

Traffic Congestion

At a morning session Maj. Gen. Philip B. Fleming, Federal Works Administrator, outlined a five-point program to relieve traffic congestion. Included were construction of express highways; improvement of city streets; expansion of off-street parking and merchandise loading and unloading facilities; improvement of public transportation systems and "more efficient" utilization of existing city streets.

Fleming also urged the mayors to dovetail highway plans with slum clearance and housing programs. The mayors have before them a resolution asking Congress to earmark at least half of next year's 450-million-dollar highway-aid fund for city use. Only a quarter of the fund is now set aside for streets.

Resolutions and election of officers for the coming year will conclude business at today's final session. Vice President Barkley will be the speaker at a luncheon.

Bradley to Speak

Willis W. Bradley, former California Congressman, will discuss problems of the Panama Canal at the weekly seminar of the Club de las Americas Thursday at 8 p. m., in the Department of Commerce Building Auditorium.

By The Associated Press

Senator Vandenberg (R., Mich.) yesterday indorsed the proposed 12-nation North Atlantic Treaty as a barrier against World War III and the most important step in American foreign policy since the 125-year-old Monroe Doctrine.

"In my opinion, it is the best bet to keep the present 'cold war' from getting hot," he said.

After long months of behind-the-scenes negotiations, the treaty is scheduled to be signed here April 4. But to pledge this country's support, it must then be ratified by a two-thirds vote of the Senate.

Vandenberg, usually conservative in his spoken appraisals, turned to superlatives in prasing the defense alliance in a 1000-word address before the United States Conference of Mayors.

Addresses Mayors

He said at the outset he was reserving his opinion on the Administration's plans for military aid to western Europe. The arms program, a separate but closely-linked corollary of the treaty itself, is expected to cost the United States one billion dollars to $1,500,000,000 the first year.

But Vandenberg said that aside from this reservation, he indorses the North Atlantic Pact as "the best possible peace enterprise in which the United States can engage in the self-interest of its own national security . . . and in the prevention of another intolerable World War in which we would inevitably be involved."

The Michigan Senator, ranking Republican member of the Senate Foreign Relations Committee, listed the 12 nations expected to sign the pact as Britain, France, Belgium, the Netherlands, Luxembourg, Italy, Norway, Denmark, Iceland, Portugal and the United States and Canada.

Then he said:

"This is the greatest war deterrent ever devised. No itching conqueror will lightly view such odds."

Quotes Section of Pact

Vandenberg quoted the section of the pact which declares that "an armed attack against one or more of them (the signatories) in Europe or North America shall be considered an attack against them all."

The section states that in the event of such an attack, the treaty members will aid the victim "by taking forthwith, individually and in concert with the other parties, such action as it deems necessary, including the use of armed force."

Vandenberg continued:

"I ask you to note that this is not an automatic commitment to war.

"I ask you to note that we reserve unto ourselves the option to decide precisely what contribution we shall make against any such armed attack by an aggressor. There are many defensive recourses short of war.

"We are signing no blank check."

No "Scrap of Paper"

He continued:

"But I ask you also to understand that we are signing no mere 'scrap of paper.' This pact will mean what it says or it is devoid of war-preventing authority.

"It means that if another armed aggressor threatens any or all of us with World War III—God save the mark!—all of us will forthwith unite to stop the aggression before it becomes universal, and to defeat it before it becomes a universal conquest.

"All of us must take that pledge in good faith or it were better that we do not take it at all."

The Republican leader, who observed his 65th birthday yesterday, went on to tell his listeners "very bluntly" why he considers the Atlantic treaty "the best insurance to complete our mutual protection" against another war.

Refers to Kaiser and Hitler

He said that in his opinion Kaiser Wilhelm II "would not have unleashed his conspiracy of aggression" in 1914 if the German ruler had expected a collision with the United States.

Similarly, he declared Adolf Hitler would not have precipitated World War II if Hitler had anticipated a war with the United States.

"The Neutrality Act of 1939 told Hitler that the United States would keep out of any such conflict, would keep our vessels out of belligerent ports, would refuse credits to warring nations," Vandenberg said.

"The North Atlantic Pact—wholly to the contrary—will tell any aggressor in 1949 that from the very moment he launches his conquest in this area he will face whatever united opposition, including that of the United States, is necessary to beat him to his knees.

"Yet no other nation on the face of this earth needs spend one sleepless night over any sort of menace from this pact unless it is plotting armed aggression against neighbors whose only aspiration is peace with justice and honor in a free world of free men."

Bevin Plans Talks With Acheson Here

London, March 22 (AP).—Foreign Secretary Ernest Bevin plans to hold only "general talks" with United States officials when he goes to Washington for the formal signing of the North Atlantic Treaty April 4.

Bevin will be accompanied by a minimum personal staff when he sails on the Queen Mary Friday.

A Foreign Office spokesman said the Foreign Secretary hopes to cover "all points of common interest" in talks with Secretary of State Dean Acheson, adding:

"He is looking forward to this first opportunity to discuss general questions with the new United States Secretary of State, but he does not plan a detailed examination of any question for which experts would be required."

War Veterans Now Mayors . . .

HAVE A LOT IN COMMON—Four mayors—all of whom fought in World War II—talk during recess of the Conference of Mayors in the Statler Hotel yesterday. They are (from left) De Lesseps Morrison of New Orleans, Allen C. Thompson of Jackson, Miss.; Vice Mayor Glenn S. Allen of Kalamazoo, Mich., and Joseph E. Smith of Oakland, Calif.

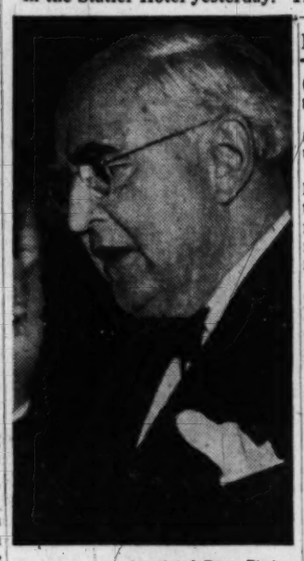

Associated Press Photo

SEN. VANDENBERG, on his sixty-fifth birthday anniversary, tells the Conference of Mayors that the Atlantic Pact is the "best bet to keep the present cold war from getting hot"

MULLER—*From Page 1*

Scientist Tells Of Atom Peril

generations than the direct casualties of the day it fell on Japan.

The scientist did not elaborate his assertion that atomic destruction could be carried by snow or rain. The Atomic Energy Commission last night had "no comment" on the speech.

Muller added, in a tiny note of hope, that primitive areas of the world are the safest, presumably because they are unlikely targets in any atomic war.

Chairman David Lilienthal of the Atomic Energy Commission participated in the discussion but carefully limited his remarks to "the brighter side of the atom," its peacetime uses.

"Atomic power for peaceful uses is no pipe dream," he said. "It is coming along more rapidly than was the case with such things as the steam engine, the electric generator or the airplane."

Other speakers tackled the touchy question of secrecy about America's atomic progress.

Dr. David Bradley, a radiologist at Bikini who wrote the best-selling "No Place to Hide," said flatly that "delusions" of secrecy are this Nation's "greatest danger—greater than any scientific formula we might give away."

Bradley said Russia "aided by captured German scientists may already be manufacturing atomic weapons." He told reporters who questioned him, however, he had no information on Russian atomic development other than what is generally known to the public.

Bradley took a swing both at President Truman and some members of Congress who have declared nothing more should be made publica about the bomb. He said he wished they could be convinced that "in matters involving peace or war, the people cannot give they support and encouragement unless they understand the problems."

Another scientist on the program, Dr. Harold C. Urey of the University of Chicago's Institute of Nuclear Studies, said the only "real defense" against the atom lies in world government.

He said "a super government must be established" and he suggested, as a starter, that "approximately" the nations about to join in the Atlantic Pact begin the movement by setting up a federal union.

Senator McMahon (D., Conn.), chairman of the Joint Committee on Atomic Energy, said both "security by concealment" and "security by achievement" are necessary to protect the Nation's lead in the world atomic race.

McMahon said the United States cannot compete with Russia "in the Communist game of suppression and throught control." But, he said, this country "can stay ahead" by striking a "wise balance" in security matters.

"Obviously," he added, "this balance cannot be struck on the floor of the Senate or House of Representatives."

Ralph J. Watkins, plans and program director for the National Security Resources Board, said "space appears to be our best and cheapest form of defense." He said the country cannot move underground but that future plants and equipment could be so scattered as to give some protection through dispersal.

"There can be no thought,' he said, "of destroying the basic pattern of our urban civilization, no thought of peacetime mass exodus from metropolitan areas."

Wheat Pact to Be Signed

The world's big wheat exporting and importing countries announced last night they will sign a four-year pact today aimed at stabilizing prices of more than half the wheat moving in world trade.

The agreement will guarantee the United States, Canada, Australia, France and Uruguay a market for from 453 to 455 million bushels of wheat a year.

Welfare Laws Argued as Totalitarian Tool

Welfare legislation was pictured by opposing speakers in a "Town Meeting of the Air" here last night as potentially the road to totalitarianism and as the means of avoiding it.

Speakers at the forum, held at the Statler Hotel before the United States Conference of Mayors in session here, included Senator Robert Taft (R., Ohio), Representative John McCormack (D., Mass.), Oscar Chapman, Undersecretary of the Interior, and Henry Hazlitt, business news columnist of Newsweek Magazine.

The "welfare state," Hazlitt declared, "thinks it has found a short-cut to Utopia" and "treats its citizens as wards, incapable of managing their own affairs."

"It has found, in fact," he said, "a shortcut to statism, to totalitarianism, to the suppression of liberty, and to national poverty."

McCormack, debating the other side of the question, declared that modern industrialization has created social problems that can only be met by governmental action.

Taft told the mayors and a Nation-wide ABC radio audience that "welfare services such as proposed in President Truman's so-called national health insurance, directed by a Washington Bureau with five billion dollars to spend, would necessarily be arbitrary, tyrranical and bureaucratic."

Mentioning that he had sponsored bills to extend Federal aid to the States to help them in "providing free health services, cheap housing and relief to our lower income families," he added:

"But if all these services are to be socialized and given away to the entire populati .., we would indeed have a welfare state where little progress or liberty would remain."

Topic of the discussion was "How Can We Legislate for General Welfare Without Curbing Personal Liberty?" Chapman, in his speech, asserted that in modern society "general welfare and personal liberty are no longer alternatives but one and the same." He warned that economic "frustrations, wants and fears can lead men to sacrifice their personal liberties for hollow promises of bread and economic security."

AEC Chooses Idaho Site for Reactor Plant

The Atomic Energy Commission announced yesterday that it has chosen an area near Pocatello, Idaho, as the best site for its mammoth new atomic power reactor plant.

The area includes the Navy proving ground at Arco and the commission said it is negotiating with the Navy for transfer of the property.

The commission said its new plant, for construction and testing of nuclear power reactors, will be on a 400,000-acre site. Congressional estimates have placed the cost at about 500 million dollars.

"The new reactor testing station will compare in area with the Hanford plutonium production center on the Columbia River in Washington," the commission said.

The commission said that all but about 20,000 acres of the proposed site is Government-owned.

Among the things that will be built and tested at the plant is an atomic engine for naval ships.

The commission's second choice for a site was the Fort Peck-Glasgow area in northeastern Montana.

The commission said that at the peak of construction some 6000 persons may be engaged in building the plant. When the station gets running, it said, about 2000 employes, including scientists and technicians, may be needed.

Canada Approves Income Tax Cut

Ottawa, March 22 (U.P.).—The Federal Government tonight disclosed a preelection budget that featured the biggest tax slash in Canadian History.

The budget, read to a cheering House of Commons, increased income tax exemptions to $2000 for married persons and $1000 for single taxpayers, cutting 750,000 persons off existing tax rolls. In addition to raising exemptions, the budget cut income tax an average of 32 per cent, with the greatest slash in the lower brackets. Major reductions were also made in corporation and commodity taxes.

Finance Minister Douglas Abbott reported that revenues last year were estimated to amount to $2,768,000,000, leaving a 575-million-dollar surplus which was applied to debt reduction.

SPECIAL NOTICES

SPECIAL MEETING of Bricklayers Union, No. 1, D. C., 1012 9th st. nw., Wednesday, March 23, 7:30 p. m. By order of RAYMOND J. DIMMICK, Business Agent, and FRANK CERCEO, President. March20,21,22,23.

SPOTS

These *pure silk foulard Spots* are a favoured tie pattern in London's fashionable West End. More familiarly known here as *Polka Dots*, they are now available in four-in-hands or bows in six colour combinations to accent your new shirts in the very best taste.

The Four-in-Hand, $3.50

The Butterfly Bow, $2.50

Sole Agents for Hickey-Freeman Clothes and Cavanagh Hats

GOLDHEIM'S
1409 H STREET
PHONE NA. 1409

ALL AMERICAN AIRWAYS
flies to:
• FREDERICK
• HAGERSTOWN
• CUMBERLAND
• CONNELLSVILLE-UNIONTOWN
• PITTSBURGH
Call Sterling 4500
or your travel agent

FLY WITH THE LEADER—GO BY CLIPPER
• Go before March 31—You Save $163.30
NEW YORK TO
LONDON
$466.70 ROUND TRIP
Act now! . . . Special low Clipper fares apply if you leave by March 31 and return by April 30.
Call your Travel Agent or—REpublic 5700
Ticket Office: 1109 Connecticut Avenue
PAN AMERICAN WORLD AIRWAYS
*Trade Mark, Pan American Airways, Inc.
GO BY CLIPPER

SCHWARTZ
FLAWLESS DIAMONDS
. . . your choice for
$1.00 A WEEK

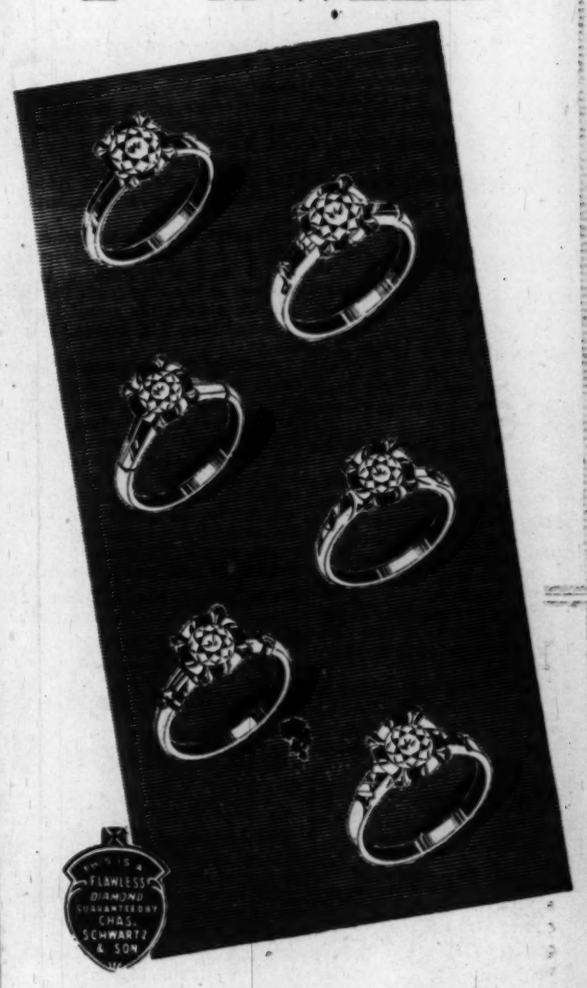

ALL DIAMONDS GUARANTEED "FLAWLESS"
14K YELLOW GOLD MOUNTINGS
NO EXTRA CHARGE FOR CREDIT
CHAS. SCHWARTZ & SON
1305 F STREET N. W.
STerling 1525

NATIONALLY KNOWN IN
VENETIAN BLINDS
★ ROLLA-HEAD
★ KIRSCH SUN-AIRE
★ PELLA
★ FLEXALUM
MAY WE ESTIMATE?
THE SHADE SHOP
(SINCE 1902)
Now Completely Manufactured by Us in Washington
830 13th St. N.W. RE. 6262

Easter Gift
. . . 'jewel' of a gift for Her treasures

Gold Tooled
LEATHER JEWEL BOXES, $5.95
Choice of blue, maroon, red, green, brown aniline dyed smooth leather. Tray lifts automatically, has ring slot, earring bar and bracelet compartment. Case measures 7¼x3½x10 inches and is luxuriously lined with rayon velveteen. Gladly initialed without charge.
MAIL PHONE DI.4484 ORDERS FILLED
Personal Leather Goods—First Floor
BECKERS SINCE 1876
1314 F STREET
A Gift from Beckers Means More.

Welcome Mr. Churchill
A warm welcome to this Great Man from England, who stands for the true dominant British Spirit. And a welcome back to Mr. Dan Brown who just got back on the same boat after a successful trip to our Mills getting you the finest in English Clothing.
★
We Celebrate with Our 10-DAY SPECIAL REDUCTION OFFER in Our Custom Department.
GROUP 1.
A fine assortment of English worsteds and flannels.
were $85 NOW $59.75
GROUP 2.
Scotch Cheviots and other real fine quality fabrics.
were $95 NOW $62.75
GROUP 3.
The world's finest English Sharkskins and top-grade Gabardines.
were $110 to $125 NOW $87.75
Mr. Newman, our fitter from England, is here to serve you and cater for your needs.
Louis & Dan Brown Ltd.
English Custom Tailor
Charge Accounts Invited
812 14th St. N.W. REpublic 1396
LONDON—ENGLAND—LEEDS

Denmark Told Pact Binds U. S. to Fight

Copenhagen, Denmark, March 22 (U.P.).—Foreign Minister Gustav Rasmussen told Parliament today that under the proposed North Atlantic Treaty, the United States "would go to war" if any one of the signatory nations is attacked.

"To the Danish government," he said, "there is no doubt that the United States will consider herself pledged to assist an attacked nation with all her force.

"If armed force is necessary to reestablish security, it is evident that the member countries possessing such force are obliged to use it. That means that if an armed attack occurred on one of the member countries, it could have only one answer—the United States would go to war."

Communists Beaten

Rasmussen reminded Parliament, however, that the United States Constitution was similar to the Danish constitution in that both provide that war cannot be declared without parliamentary approval.

A Communist move to block Danish acceptance of the treaty was defeated overwhelmingly in the lower house of Parliament today, but bitter Communist and leftist opposition gained momentum both in this country and Norway.

Rasmussen asked the lower house to authorize the government to sign and ratify the pact as it stands. A Communist motion protesting that procedure was defeated 166 to 7.

"Inviting War," Oslo Reds Say

In Oslo, the Norwegian Communist Party called on all its members to fight against the proposed treaty.

"Adherence to the Atlantic Pact means inviting war in Norway and in the Spitzbergen Islands," a Communist declaration said. "The phrasing of the pact shows that the United Nations and Lake Success are replaced by the United States and Washington."

The Danish Communist newspaper Land and Folk said party members would stage a "peaceful march" on Christianborg Castle Wednesday to protest the treaty.

Rasmussen told Parliament he had discussed the status of American bases on Greenland with U. S. Secretary of State Acheson and that "Mr. Acheson stressed the exclusively defensive character of the American bases . . . and said they would never be used for aggressive purposes."

He said the government still felt a Scandinavian defense union would have been the best solution for Denmark, but that when the Scandinavian negotiations collapsed, "we had the choice between adherence to the Atlantic Pact or Danish isolation."

Losing Patience

Soviet Delay Over Austria Irks Britain

London, March 22 (U.P.).—Britain warned today it was losing patience with Russia's tactics in the four-power talks on an Austrian treaty.

"We have been exceedingly patient," Britain's James Majoribanks said, "but I confess the sands of patience are running out."

Othe Western sources also accused Russia of filibustering the current treaty talks, which have been going on for 6 weeks.

These sources said Russia's George Zarubin was using every possible trick to avoid decisions, and prolong discussions.

After today's meeting broke up without making any progress, Western delegates learned Zarubin had been appointed a Russian delegate to the United Nations General Assembly meeting in New York.

Zarubin had not informed the other delegates he would have to depart within a few days, and they were expected to seek some explanation.

The Soviet delegate could leave a deputy to continue the Austrian talks, but such a move would cause some disruption in the negotiations.

French Chief Flying Here for Arms Aid Talk

Paris, March 22 (AP).—Gen. Georges Revers, French army chief of staff, left by plane today for the United States.

The French news agency said in a Washington dispatch that Revers will confer in the U. S. capital with American officials and outline what arms France wants to back up her role in the North Atlantic security alliance.

The dispatch said Revers will talk with Gen. Omar Bradley, U. S. Army chief of staff, and other top officials.

West Point Will Join French Legion of Honor

The West Point Military Academy is to be made a member of the French Legion of Honor and be awarded the Croix de Guerre with Palm.

The honors will be bestowed by Lieut. Gen. George Revers, French army chief of staff, due in Washington today.

The general and other French officials will spend several days in Washington and then visit New York, Detroit, Fort Belvoir, Va., Aberdeen Proving Ground, Md., and other points.

French Reds Defeated In Maneuver on Pact

Paris, March 22 (AP).—The French National Assembly today voted down 410 to 182 a Communist demand for debate on France's adherence to the North Atlantic security alliance.

Communist Party Secretary Jacques Duclos assailed the pact as "an instrument of force and war against the Soviet Union, our ally."

Foreign Minister Robert Schuman said "The pact will be submitted for approval of the Assembly, but the government cannot accept discussion here until the signature of France is on the pact."

Russian 'Swabs'

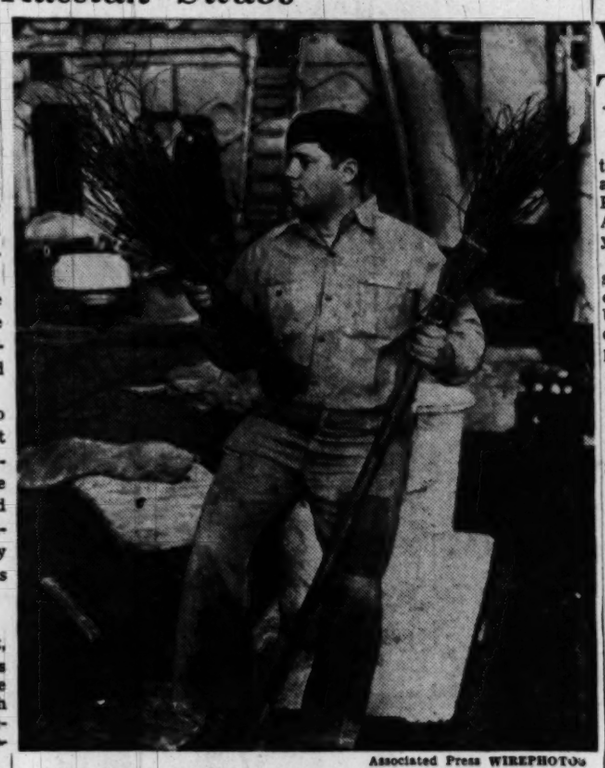

Associated Press WIREPHOTO

SAW LITTLE ACTION—Sailor Fred Garber of Richmond, Pa., holds up two brooms found aboard the cruiser Milwaukee, which was returned to the United States Navy last week by the Soviet Union after five years of service in the Red Fleet. A naval officer said yesterday in Philadelphia, where the warship is tied up, that the vessel was the "dirtiest ship" he ever saw. "Such conditions would not be tolerated on American war vessels," he said

Reds Become 'Benefactors' In Money War

Berlin, March 22 (AP).—The Russians posed today as benefactors of western Berlin in the currency war.

They invited western Berliners to visit the Soviet part of town to spend their eastmarks, newly outlawed in the United States, British and French sectors. Some western Berliners did.

Communist editors played up the offer with such headlines as "No Soviet countermeasures at the expense of the population," and "Berlin population gets help." This is the population the Russians have been blockading for nearly a year.

United States financial experts said that, concealed by the propaganda, was the fact the Russians could not retaliate without hurting the Soviet zone more than western Berlin.

American officials reasoned that if the Soviets revised their money to block the movement of Eastmarks from the western sectors, it would inconvenience 20 million Germans in the Soviet zone, as against 2,400,000 western Berliners.

There was an indication the Russians may relax the ban they imposed on Westmarks when the western powers introduced them last June. United Sates officials said they had received no reports today of seizures of Westmarks in the Soviet sector, although this has been a daily occurrence.

Leaders of the Communist-led Socialist Unity Party are reported to have urged Russian authorities to remove the ban, considering it a political liability.

The Western Allies' counter-blockade drew official attention Lieut. Gen. M. I. Dratvin, Soviet deputy military governor.

He threatened in a letter to Maj. Gen. George P. Hays, to sue a German metals firm at Hanau, in the United States zone, for nondelivery of electrodes made from platinum supplied from the Russian zone.

General Hays said he would tell Dratvin "the blockade was not of our making."

Czechs Paid, Spy Testifies

Munich, Germany, March 22 (U.P.) An accused spy confessed to an American military court today that the Czechoslovak intelligence service paid him hundreds of dollars for snapshots of Allied bombers and air bases.

Czechoslovak-born Adolf Walzel, 51, one of three defendants on trial here for allegedly spying on United States occupation forces, said the photographs were taken by American soldiers.

Walzel said he got the snapshots through his job in a photo laboratory and turned them over to his nephew, Ernest Rudolf, another defendant.

Czechoslovakia, Walzel said, and the army's intelligence service paid him as high as 1000 marks ($333) for prints showing airbases at Neubiberg and Furstenfeldbruck, where B-29's and jet fighters are stationed.

The third defendant, Jaroslav Konopisky, 31, Sudeten German, said in his confession that he traced Czechoslovak displaced persons in the American zone of Germany for Czechoslovak intelligence.

Burmese Envoy Talks

The Burmese Ambassador, U So Nyun, will speak on "Burma in the New Era in Asia" at a dinner meeting tonight at 6:30 to the Columbia University Women's Club. The dinner is to be held at the United Nations Club, 1701 19th st. nw., second floor.

U. S. Reservists Assigned to German Duty

Frankfurt, Germany, March 22 (U.P.).—United States Reserve officers are being assigned to active units under a mobilization plan which permits American civilians abroad to maintain their military rank for the first time in history. Army officials said today.

The plan is aimed at welding some 1200 reservists now employed in the occupation as civilians into a reserve force almost large enough to supply officers for two infantry divisions.

Officials said reservists are not being called to active duty but are assigned on paper to Army and Air Force units in the European command, to which they will report if needed.

The reserve officers have been organized into six "composite groups" staffed entirely by civilian reservists.

The program, launched secretly in January, was started in response to President Truman's call last year for a spruced-up reserve. It is operating under the recently approved law which allows payment of a pension to reserve officers who perform a prescribed amount of after-hour peacetime duty.

Deserting Polish Flier Crash-Lands on Gotland

Stockholm, Sweden, March 22 (U.P.)—A Polish air force lieutenant crash-landed a light bomber on the Island of Gotland in the Baltic Sea yesterday and told authorities he did not want to go back to Poland.

The lieutenant said he was a political refugee and was heading for Stockholm when his plane ran out of gas. Accompanying him was a mechanic who said he had not known the pilot intended to flee from Poland. The mechanic said he wanted to go back home.

Crewmen Sentenced

Liverpool, England, March 22 (U.P.)—Leon Gosselin, 24, of Baltimore, Md., crewman of the U. S. freighter American Building, was sentenced to $400 or 90 days today for trying to smuggle 108 pairs of nylons into Britain in a sack of potatoes.

'Peace Rally' Visas Denied To 4 Britons

By The Associated Press

The United States has refused to let four distinguished Britons attend an intellectuals' "World Peace" rally in New York, the American Embassy in London said yesterday.

Dr. Harlow Shapley, Harvard scientist and leader of the conference, complained in New York that U. S. officials have either denied or revoked visas for a dozen European and South American delegates. He said the others were three Frenchmen, four Italians and a Brazilian. Shapley said he was protesting the action to Secretary of State Acheson.

State Department Unrelenting

The State Department declared emphatically it would not relent in the decision to bar what were termed some "unofficial" delegates, while admitting others officially sponsored by eastern European Communist governments.

Michael J. McDermott, State Department press officer, told newsmen here yesterday that "the Communist side of the case will certainly be adequately presented by the 21 delegates from eastern Europe and by Communist-sympathizers in the United States."

Sponsors of the Cultural and Scientific Conference for World Peace, opening Friday, have denied the State Department's contention that the New York rally will be turned into a forum for spreading Communist propaganda.

"The aliens who were coming here as official representatives of their Governments were not excludable under the immigration law unless this Government should decline to receive them, State Department officials explained.

In this connection Hungarian delegates were barred on the ground Hungary had not been treating American diplomats properly.

Seven Russians Given Visas

The aliens not coming as foreign government officials were excludable if known or believed to be Communists unless the Attorney General should authorize their temporary admission in his discretion."

Seven Russian intellectuals are among 21 delegates from Iron Curtain countries who have been granted visas.

The four Britons coming under the ban are Miss Patricia Burke, 32-year-old actress; Prof. J. D. Bernal, scientist; J. G. Crowther, historian, and Louis Golding, novelist and essayist.

Originally, the embassy said, the ban had been raised against Olaf Stapledon, philosopher, who has publicly expressed belief there is "grave evil in the Russian state." This ban was later revoked.

Shostakovich Gets Glimpse of Airlift

Berlin, March 22 (U.P.).—Soviet composer Dmitri Shostakovich and six fellow Russian delegates to the Cultural and Scientific Congress for World Peace took off for New York tonight after gazing bug-eyed at the Allied airlift.

At Tempelhof Field, where they boarded an American Overseas Airlines plane, they watched as American and British planes landed almost minute by minute and took off for their bases to bring more supplies.

Alexander Fadeev, secretary general of the Union of Soviet Writers, told correspondents:

"We are going to the conference to speak freely, as free individuals. We are not restricted in any way."

Fadeev also denied that he and Scientist Ivan Roshanski were Russian secret police agents as some American sources have charged.

Britain to End Milk Rationing; Output Mounts

London, March 22 (U.P.).—The government today announced it would end milk rationing Sunday and would relax controls on a number of items including paper, leather, paint materials, hard woods, and cloth for industrial purposes.

At the same time, Labor sources said the government planned to establish a commodity commission that will act as owner of all imported meat.

Food Minister John Strachey announced the end of the milk ration, which he said was made possible by improved production. The milk ration has varied since 1941 between one quart per person a week and two quarts a week. Twice it was temporarily derationed because of high production.

Dewey Refuses to Put Stop to 'Peace' Rally

Albany, N. Y., March 22 (U.P.).—Gov. Thomas E. Dewey tonight pinned a "Communist front" label on the Cultural and Scientific Conference for World Peace, scheduled for New York City this weekend, but refused to suppress it.

"We can be sure that when Soviet Russia sends seven delegates to participate in a private meeting in New York City—as she has done in this case—that meeting is being called and managed by people who have Russia's confidence," he said.

"But I cannot agree that the meeting should be suppressed. It is enough that this meeting has been exposed for the Communist front affair that it is."

Dewey said he had received hundreds of letters asking him to stop the meeting, sponsored by the National Council of Arts, Sciences and Professions.

Greece to Execute Captured Rebel Chief

Athens, March 22 (AP).—Constantine Brettacos, commander of guerilla forces in the southern Peloponnesus, has been sentenced to death by a Greek government military tribunal at Tripolis.

Brettacos was notorious for mass executions, the government said

His political commissar, Sanantis Oeconomacos, and two other leading guerillas also were sentenced to death. All were captured recently.

McEwen Dinner Guest

Dr. Robert Ward McEwen, new president of Hamilton College, Clinton, N. Y., will be the honor guest at a dinner of the Hamilton College Alumni tonight at 6:30 at the Army and Navy Club.

Communist-Led Polish Unions Demonstrate Against Church

Warsaw, March 22 (AP).—The uneasy peace between church and state in Poland edged closer to a showdown today as Communist-directed industrial workers staged anti-Catholic demonstrations.

Rallies attended by tens of thousands of members of the Communist-controlled United Workers Party throughout Poland denounced Catholic clergymen who talk against the government. The demonstrators approved resolutions warning the Catholic clergy to keep out of politics and assailed what was termed "the Vatican's anti-Polish attitude."

Catholic priests and bishops were denounced for "provocative reactionary propaganda."

The new Catholic primate of Poland, Archbishop Stefan Wyszynsk, so far has remained personally silent on the rift. It is obvious, however, that he has given tacit assent to the actions of Catholic bishops who are criticizink the government in pastoral letters.

Vishinsky May Miss Session of Assembly

Moscow, March 22 (AP).—Foreign Minister Andrei Y. Vishinsky today said he probably will not attend the coming session of the United Nations General Assembly.

Vishinsky's chief deputy, Andrei A. Gromyko, is on his way to New York as head of the Soviet delegation.

RALEIGH HABERDASHER

Let it rain!

You're perfectly protected in an

ALLIGATOR

Trench Coat

Here's your featherweight raincoat that's ready for a shower, ready to keep you comfortably, healthfully protected. Guaranteed 100% waterproof, and made of a fine fabric thoroughly impregnated, you can roll, crush and pack this lightweight coat with ease. Smartly tailored, with epaulets, large shoulder patch, full belt.

$13.75

Other Alligator Raincoats Up to $53.50

RALEIGH HABERDASHER

WASHINGTON'S FINEST MEN'S WEAR STORE

1310 F STREET

Hugo Worch GRANDS UPRIGHTS CONSOLES SPINETS
BALDWIN PIANOS
925 G ST., N.W

Open Evenings 'til 9; Saturday 'til 6.

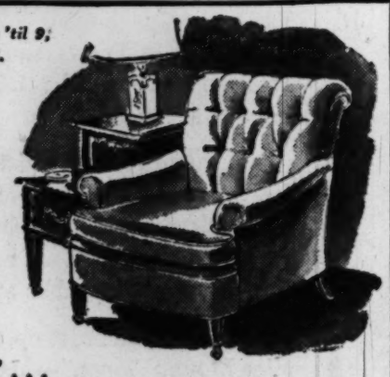

"Heritage" . . .

embodies the finest materials and hand craftsmanship to achieve lasting beauty and luxurious comfort in custom-made chairs and sofas. Select the style, and have it custom covered from a beautiful selection of decorator fabrics. Chairs from 115.00, Sofas from 270.00. Extended payment plan available.

Malcolm Scates
7242 Wisconsin Ave., BETHESDA

Pantie Girdle
by W-B
$16.50

Underlying control for your shorts, slacks and summer sheers . . . in a cool lightweight panty girdle of rayon satin. Made with convenient crotch opening, elastic side panels, side TALON, stretchable back in 17" length.

Sizes 30 to 40 waist measure

STOUT Slender SHOP
We Slenderize the Larger Women
806 11th St. N.W. RE. 9732
Next to Perpetual Building Assn.

WHY NOT?
IT COSTS NO MORE TO PARK AT THE
CAPITAL GARAGE
NEW YORK AVE., between 13th and 14th
"Every Auto Service"

for 22 YEARS
"a better way to go more places"
"THE EXECUTIVE" • Non-stop • 6:30 p. m.
DETROIT
• CHICAGO • BUFFALO • MINNEAPOLIS • ST. PAUL • MILWAUKEE
• CLEVELAND • PITTSBURGH • AKRON • AND 61 OTHER MAJOR CITIES
Call REpublic 6540 or your travel agent
Ticket offices: Statler & Willard Hotels
Capital AIRLINES

EXCLUSIVE WITH US

the famous "Rube Polo" shirt

designed by Langrock . . . $5.50

Langrock's "Rube Polo" is the shirt favored by men at America's best clubs and universities. Pullover style, it is designed with a very soft, casual roll to the button-down collar. Extra full in length and width. Tailored of fine long-staple Egyptian cotton, durable and luxurious, in Oxford weave.

Saltz F street
1341 F STREET

Israel Threatens To Bolt Peace Talks

Control Problem

Reds Can Win All of China, General Says

By the United Press

Maj. Gen. David G. Barr, head of the U. S. military advisory board in China, told the Senate Foreign Relations Committee yesterday that Communist forces can take over all of China whenever they wish.

He said the Communist armies were surprised by their rapid advances and did not move south of the Yangtze River because they did not want to take administrative responsibility for all of China at this time.

Barr reportedly told the committee in closed session that the people of China are weary of war and have little will to resist the Communists. Furthermore, he said, the effectiveness of the national army has been hurt by "defections" among top officers.

Chairman Tom Connally (D., Tex.) said Barr was called to testify on questions which may arise when the bill authorizing extension of the foreign aid program comes up for debate in the Senate.

Connally said that Senator Pat McCarran (D., Nev.), among others, may introduce amendments to include China in the second round of Marshall Plan spending. The Administration has not asked for further help for China.

The State Department reported meanwhile, that China has drawn all but $628,085 of the 125 million dollars granted her in United States military aid.

Committee members said Barr did not recommend more aid for China. They said they got the impression from his testimony that such a program would be ineffective at this time.

Connally did say, however, that his committee may recommend 58 million dollars in unspent foreign recovery funds for China.

Tel Aviv, Israel, March 22 (U.P.).—Israel threatened today to walk out of the United Nations armistice conferences at Rhodes "if Britain continues to meddle in the Negev."

Military Spokesman Lieut. Col. Moshe Perlman charged that the Rhodes talks are "virtually valueless if Britain considers herself free to supply, reinforce and otherwise alter the composition of her forces in the Middle East."

Perlman said Britain is "introducing new forces into the Middle East and so disposing them as to leave the Arab Legion free to act on another sector."

He reiterated earlier denials of an Israeli violation of Trans-Jordan territory two weeks ago.

In London, British officials today indicated they would probably turn down Trans-Jordan's request that British troops patrol a 50-mile stretch of the Trans-Jordan frontier.

Israel Protests to U. N. On British Troop Shifts

Lake Success, March 22 (AP).—Israel protested to the United Nations today against recent movements of British troops to Aqaba, Trans-Jordan.

The Israeli mission announced it had sent notes to each member of the Council and to Secretary-General Trygve Lie expressing fears the British action may have an adverse effect on current armistice negotiations between Israel and Trans-Jordan. No Council meeting was requested.

Hungary Reported Asking Recall Of 2 U. S. Officers

Budapest, March 22 (AP).—A reliable source said today the Hungarian government has requested recall of two high-ranking U. S. Army officers attached to the American Legation here.

The informant identified them as Lieut. Col. John P. Merrill and Lieut. Col. Peter G. Kopcsak, members of the staff of the United States military attache.

The Foreign Ministry on February 12 accused the two of failing to pay a garage bill and creating an incident when a Hungarian sentry stopped them at the Yugoslav border.

Chinese Pick Peace Envoys For Red Talks

Nanking, March 22 (AP).—Chinese government peace delegates were being chosen today in the belief that talks with the Communists will begin soon.

Acting President Li Tsung-jen ordered the new cabinet to meet in Nanking at once. The new foreign minister, Fu Ping-chang, was told to fly back from Moscow, where he is stationed as China's ambassador.

The first item on the agenda will be cabinet approval of the slate of delegates which Li and Premier Ho Ying-chin are preparing.

Huang Shi-han, Li's representative in Communist Peiping said he believed the Reds will announce plans for the peace conference when the government names its delegates.

The Legislative Yuan (parliament) considered a number of government streamlining measures among which is one demanding that the new cabinet be made responsible to the lawmakers.

Germans May Try Ilse Koch

Frankfurt, Germany, March 22 (U.P.).—The case of Ilse Koch, former mistress of the Nazi Buchenwald concentration camp, is being reinvestigated to determine whether she can be tried on new charges in German courts, Gen. Lucius D. Clay said today.

Clay said Frau Koch, who allegedly ordered lamp shades made from the skins of Buchenwald inmates, could not be tried again by an American military commission for her camp activities. He said he had asked German officials to study the evidence against her to see whether she could be tried in German courts for what she may have done to German inmates of Buchenwald.

At the same time, the American military governor announced he had reaffirmed the death sentence given Staff Sergt. Hubert Huber, a German who was convicted of killing unarmed American war prisoners during the Malmedy massacre in 1945.

Frau Koch was sentenced to life imprisonment by an American military tribunal, but her sentence later was reduced to four years with Clay's approval, and the action raised a storm of protest in the United States which resulted in a Senate investigation.

Clay said American experts also are studying her record for war crimes she may have committed after she left Buchenwald in August, 1943.

McGrath Offers Pay Increase Bill For D. C. Judges

Senator McGrath (D., R. I.) yesterday introduced a bill that would increase salaries of Municipal Court of Appeals and Municipal Court judges.

The measure would raise the District jurists' pay as follows: Chief Judge, Municipal Court of Appeals from $10,000 to $14,500; associate Court of Appeals judges from $10,000 to $14,000; Chief Judge, Municipal Court, from $10,000 to $13,000, and Municipal Court associate judges from $9,975 to $13,000.

Chosen Princess Of Apple Blossoms

ELIZABETH PETTERSON GLAIZE 2D, a Holton-Arms School student, is among the first three princesses chosen for the Queen's Court of the 1949 Apple Blossom Festival in Winchester, Va. She is 17, the daughter of Mr. and Mrs. Fred L. Glaize of Winchester and a graduate of Handley High School

Nimitz Named To Supervise Kashmir Vote

Lake Success, March 22 (AP).—Admiral Chester W. Nimitz, wartime American Navy commander in the Pacific, was named by the United Nations today as plebiscite administrator for the princely state of Jammu-Kashmir.

The 64-year-old admiral, who became Chief of Naval Operations before his retirement from active duty, will supervise a vote to determine whether a majority in the northernmost state on the Indian subcontinent wants to join Hindu India or Moslem Pakistan.

No date has been set for the plebiscite ordered by the Security Council last year. A U. N. conciliation commission in the meantime effected a truce between the two dominions and got them to agree to the plebiscite.

The U. N. said Nimitz is expected to "embark on his mission very soon."

8 Symphony Players Receive Auditions

The National Symphony Orchestra management announced that eight members of the orchestra were auditioned yesterday.

The auditions were held under the terms of the orchestra's contract with the local chapter of the musicians' union, in order to determine the players' acceptability for the next season. Results of the hearings, held before a five-man committee of first-chair men in the orchestra, will be announced later.

A milk must have

OUTSTANDING QUALITY

to be greater Washington's Predominant First Choice

Yes, quality tells! That's why Washington housewives buy more Chestnut Farms Sealtest Milk than any other brand.

They know its purity, wholesomeness and flavor are consistently uniform day in and day out. Furthermore extra safeguards and inspections are assured by Sealtest Quality Controls. Every drop of Sealtest Milk comes from farms in the "home" milk producing area.

It is our policy *at all times* to sell the very highest quality milk obtainable at the lowest possible price, consistent with its cost to us.

CHESTNUT FARMS
Sealtest MILK

Buy Chestnut Farms Milk at Most Food Stores or Phone MI. 1011 for Home Delivery

SPECIAL—The price of Chestnut Farms Milk will be reduced simultaneously with a reduction to us.

PANELING
Four designs! (Closed Sats.)
RUCKER LUMBER
1320 Wilson Blvd., Arl. CH. 0660

UNREDEEMED WATCHES
AT
BARGAIN PRICES
BULOVA—BENRUS—ELGIN—GRUEN—ETC.
All Perfect Condition—All Guaranteed
LOUIS ABRAHAMS
DIAMONDS and JEWELRY
733 13th St. N.W.

WINSLOW for PAINTS
You are invited to attend the
ARVON
Decorative Wall Finish
DEMONSTRATION
—at—
Takoma Paint & Hardware Co.
37 Laurel Ave., Takoma Park, Md.
TODAY, MARCH 23rd
Learn how to transform ugly walls to beautifully textured surfaces in soft shades, at small cost. Painters, decorators, hotel and rooming house operators and the public invited.
WINSLOW'S, 922 N. Y. Ave. NA. 8610

Frigidaire
AUTOMATIC WASHER

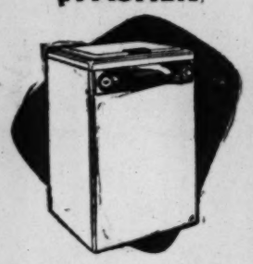

- "Live-Water" action
- No bolting down
- Top loading
- See a Demonstration

J. R. ENRIGHT CO.
"ELECTRICAL HEADQUARTERS"
Montgomery County's Oldest Appliance Dealer
7929 Wisconsin Ave. OL. 1700
Chevy Chase 15, Md.

Methodist
FOUNDRY CHURCH
16th and P Streets
Frederick Brown Harris, Minister
WEDNESDAY, MARCH 23
8:00 P. M.
LENTEN SERVICE
Guest Preacher
REV. G. STANLEY LOWELL,
Minister, Wesley Methodist Church

It must be good to grow so fast!

Sales of Mount Vernon have more than doubled in 12 short months! Try it yourself—and see why!

Take a tip from the records! They all indicate that of the leading brands of whiskey, Mount Vernon is the *fastest-growing whiskey* on the market today—a mild, light, tasty blend that has *more than doubled* in sales and popularity in twelve short months! In some sections, it has *almost tripled* in popular favor!

You have to be good to grow so fast. And people are learning that Mount Vernon is! Mild, light and richly flavorful—this grand old brand is hitting new highs in public appeal.

Next time you order up, say "Make mine Mount Vernon"—and you'll see why this is the brand more and more people buy!

Mount Vernon BRAND
WHISKEY • A BLEND

Once you try it You'll always buy it!

Draft Act Calls Ended, Army Says

Merry Menagerie—By Walt Disney

"What do you mean, are we the three bears!"

The Army expects to draft no one during the remainder of the life of the Selective Service Act, which is to expire June 31, 1950.

This estimate of the situation emerged yesterday from a declaration of a top-ranking Army official before a congressional committee, a statement to the House by Chairman Carl Vinson (D., Ga.) of the House Armed Services Committee and a "correction" issued later by a National Military Establishment spokesman.

Maj. Gen. John E. Dahlquist, deputy personnel chief, gave a House Armed Services subcommittee considering pay legislation testimony on draft prospects. Inductions have been suspended since eary this year as a result of the cutback in Army strength and a heavy flow of volunteers.

Vinson then prepared this statement from Dahlquist's testimony and read it to the House:

"I have been advised this morning by a representative of the Department of the Army that no further inductions of men into the armed forces are planned during the life of the Selective Service Act, which expires a year from this summer.

"This means that under present plans no inductions will be made between now and July, 1950."

Later, a Defense spokesman declared that Dahlquist was expressing an opinion, as no one knows what the future holds. He added that retention of the draft law on the books was the best means of assuring no inductions, as its existence stimulates voluntary recruiting.

DEFENSE—From Page 1

House Votes Big Air Force

additional procurement funds to build to an ultimate 70 groups.

Eugene M. Zuckert, Assistant Air Force Secretary, yesterday urged the Senate Armed Services Committee to follow the House lead and approve the measure as written. Defense Secretary James Forrestal has indorsed the bill and the Bureau of the Budget is in general agreement. Budget, however, wants no specific mention of 70 groups in the measure.

"The congressional intent should be clearly stated on the objectives of modernization and maintenance," said Zuckert.

The bill authorizes 70 groups, plus 22 separate squadrons in the regular Air Force and 61 groups in the National Guard and Reserve. A Regular personnel ceiling of 502,000 is fixed, and authority to purchase 5200 planes annually is provided.

An Army of 837,000 officers and men also would be authorized, though like the Air Force, the actual strength would be determined by annual appropriations. The President's 1950 budget calls for a 677,000-man Army.

Representative Vito Marcantonio (ALP of N. Y.), who blocked final pasage of the bill last week again attempted to write an antiracial discrimination amendment into the measure. It would have barred any military purchases from firms not folowing an FEPC policy, but this was voted down, 253 to 34. On final passage, Marcantonio and Representatives Emanuel Celler (D., N. Y.) and Fred Marshall (D., Minn.) voted against the bill.

Farewell Organ Recital

Dr. Wade N. Stephens, organist of the Church of Jesus Christ of Latter Day Saints, 16th and Columbia rd. nw., will give a farewell recital at the chapel tonight at 8 p. m.

Canal Dragged After Man's Hat, Coat Are Found

Police were dragging the Chesapeake and Ohio Canal opposite the 4500 block of Canal rd. nw., last night in the belief that the owner of a hat and coat found lying on the bank had drowned.

Charles Thorne, 4520 Canal rd. nw., told police shortly after 6 p. m., he had found the hat and coat, which, he said had been worn by a man whom he had seen sitting on the canal bank earlier in the afternoon.

An Army department pass in a billfold inside the coat bore the name of Memory Jefferson Irwin, 57, of Herndon, Va.

Senate Comittee Approves Johnson to Be Defense Chief

The Senate Armed Services Committee yesterday approved the nomination of Louis A. Johnson to be Secretary of Defense—but with a condition.

It asked him to file a written statement that he has "divorced" himself from any companies doing business with the Government.

Johnson said he would, and the committee immediately passed his nomination on to the Senate floor. Johnson is slated to succeed James Forrestal on April 1 if the Senate approves.

Before approving his nomination, the committee "analyzed" a statement by Lester Barlow, Baltimore, inventor and aviation engineer, the only witness to oppose Johnson. He said Johnson's appointment would "menace" the Nation's security, and that he was connected with a large aircraft corporation which stood to profit by his appointment.

Barlow is a former employe of the Glenn L. Martin Corp., of Baltimore.

Chairman Tydings (D., Md.) said the committee received a letter from Martin "strongly" endorsing Johnson.

Bennett King Named

Bennett W. King has been named chairman of the Fairfax County Red Cross Disaster Preparedness and Relief Committee, chapter officials said yesterday. King is president of the Fairfax Rotary Club, a

Maria Montez' Mate Foresees Divorce Soon

Paris, March 22 (U.P.)—French film star Jeane Pierre Aumont said today that he and Maria Montez had awakened from their "beautiful dreams of love," and will be divorced shortly.

when it's a TUX affair . . .

IT'S OUR AFFAIR

If it calls for a tux—rent it from Manning. Always correct and always perfectly fitted.

MARTIN Manning

903 N. Y. Ave. N.W.
NAtional 9899

Woodward & Lothrop . . . Men's Store

CUSTOM TAILORED

Save 20% . . .

Fine Custom Tailored Suits and Outercoats

Gentlemen of good taste will find this exceptional savings opportunity offers custom-tailored garments executed with the utmost care to every detail of tailoring, finish and requirements to personal needs. There is an excellent variety of fabrics—lightweight worsteds, flannels, gabardines and tropical worsteds—in rich patterns and exclusive designs. As the number of suit lengths is limited, may we suggest that you make your selection early

W&L—The Men's Store, Second Floor

WOODWARD & LOTHROP
10th, 11th F and G Streets Zone 13 Phone District 5300
BRANCH STORES—Bethesda, Maryland The Pentagon, Virginia

Polka dots . . . polka dots

Our wonderful McKettricks have broken out in the loveliest rash of polka dots . . . and at the loveliest little price $12.95

Our two prevues:
Boat neck and flounces in rayon crepe. Yellow on gray, green on tan, red on aqua. Sizes 10 to 18.

Sculptured butcher weave rayon dress, scarf-ed in contrasting polka dots. Black, navy, gold, turquoise. Sizes 12 to 20.

W&L—Inexpensive Dresses, Third Floor

WOODWARD & LOTHROP
10th, 11th F and G Streets Zone 13 Phone District 5300
BRANCH STORES—Bethesda, Maryland The Pentagon, Virginia

Just arrived . . . direct from England to Woodward & Lothrop . . . the freshest of cotton fashions, by Horrockses

. . . cotton prints, crisp or so-soft, varying in color among the blues, browns, greens and black, with fashion's navy-and-white playing an extremely smart part. Sizes 10 to 18.

From the left:

Wide-skirted shirtwaist dress with sleeves a continuation of the bodice . . . $25

The shirtwaist dress takes on a ruffle at the hemline and a big soft collar . . . $29.95

Tautly jacketed sunback dress . . . $25

Button-front dress, a sheaf of inverted pleats . . . $25

W&L—Misses' Dresses, Third Floor

House Unit Clears Labor Bill Thursday

By Sam Stavisky
Post Reporter

The House Labor Committee plans to approve the Administration's labor relations bill without amendments on Thursday, it was learned yesterday.

Fair Deal Democrats on the committee have decided to adopt the "steamroller" tactics so successfully applied a few weeks ago in the Senate Labor Committee, according to an authoritative source.

The speed-up strategy calls for three fast moves:

1. The 13-man Kelley subcommittee is to meet in executive session at 9:30 this morning, and disregarding any amendments that may be offered, is to report out the Lesinski bill intact. This action can be taken if—as planned—the eight Democrats on the subcommittee vote solidly for the Administration measure.

2. An hour later, at 10:30, the Fair Deal Democrats of the full committee are to hold a caucus and agree to hold the line just as they did for the minimum wage bill last week. There are 16 Democrats on the 25-man committee; 13 are considered pro-Administration.

3. The full House Labor Committee is to meet Thursday morning and, overriding objections of the nine Republicans and three Southern Democrats, is to report out the Lesinski bill.

The Lesinski bill—like the Thomas bill in the Senate—would repeal Taft-Hartley Act and restore the Wagner Act with "improvements" suggested by President Truman. Among the "improvements" are a ban on jurisdictional strikes and on certain secondary boycotts; a voluntary 30-day cooling off period in strike-threatening disputes of a national emergency nature; return of the now-independent Conciliation Service to the Labor Department.

To obtain Fair Deal "harmony," it was learned, concessions have been promised by Chairman John Lesinski (D., Mich.) to two of the Democrats in return for their withdrawing proposed amendments.

Representative Adam C. Powell, jr., of New York, veteran New Dealer, had planned to seek an anti-discrimination provision in the new labor legislation in a move to open membership to all races, religions and creeds. This clause would be aimed particularly at those unions excluding or segregating Negroes.

Instead, Representative Powell is to be named head of a subcommittee to take up the question of a Fair Employment Practices Act, an issue broad enough to include Powell's intended amendments.

A freshman Democrat, Andrews Jacobs of Indiana, had announced his intention of offering a series of amendments aimed against control of union by racketeers. Jacobs, a former labor lawyer, has argued that the way to assure honest leadership within unions is to provide by law for democratic safeguards, such as periodic election of officers and permission for any member to examine the books of a union.

Instead Representative Jacobs is to be named head of a subcommittee which will investigate racketeering in unions.

Representative Augustine B. Kelley (D., Pa.), chairman of the subcommittee which conducted two weeks of hearings on the Administration's labor relations bill, has agreed to withdraw his proposed amendment with any concession in return. Kelley would have liked to retain the Taft-Hartley Act's joint "watchdog" committee and recast it as a commission for studying future changes in the national management-relations law.

The "steamroller" tactics depend on the Fair Dealers getting 13 votes in the meeting of the full committee. However, it was reported yesterday that Representative Walter E. Brehm (R., Ohio) plans to vote for repeal of the Taft-Hartley Act—whether or not his four amendments are accepted. If so, the strategy of the Administration leadership in the committee is just about assured.

Meanwhile, the House Rules Committee failed to take up the 75-cents-an-hour minimum wage bill, officially for lack to time. Some observers believe, however, that the delay was part of an overall strategy to bring up the Taft-Hartley Act before taking the minimum wage measure to the floor. There's a persistent feeling that the 75-cent minimum will be slashed back to 65 cents when the bill gets on the floor.

MINERS—*From Page 1*

Senate Vote Confirms Boyd

(D., Wyo.), chairman of the Senate Interior Committee.

O'Mahoney called Boyd a "competent mineralogist," and a "capable official who will gain the confidence of the whole country."

The three Democrats who opposed Boyd's confirmation were Edwin C. Johnson (Colo.), Harley M. Kilgore, and Matthew Neely, both of West Virginia.

The Republicans against were Senators Owen Brewster (Me.), John W. Bricker (Ohio), Homer E. Capehart (Ind.), William E. Jenner (Ind.), William Langer (N. Dak.), Arthur F. Schoeppel (Kans.), Kenneth E. Wherry (Nebr.) and Millikin.

Steel Industry Booms Despite Mine Shutdown

Pittsburgh, March 22 (AP).—The Nation's steel industry today maintained a roaring production pace of about 102 per cent of rated capacity despite the coal mine shutdown.

A survey of major producers showed none planned any production cutbacks to conserve coal piles during the work stoppage of 463,000 hard and soft coal miners east of the Mississippi River.

One steel spokesman, who said supplies were adequate to last out the week, expressed the opinion that should the diggers remain idle a third week, production curtailments in steel would follow.

The miners—idle in a memorial-protest walkout—are scheduled to return to the pits next Monday. No United Mine Worker official has given any indication that they won't.

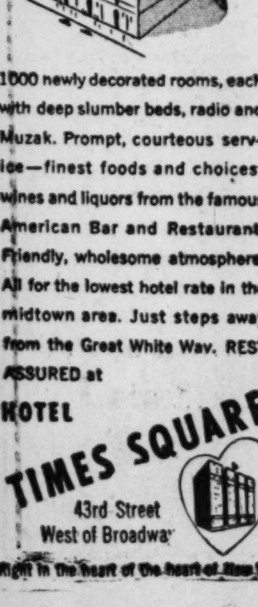

1000 newly decorated rooms, each with deep slumber beds, radio and Muzak. Prompt, courteous service—finest foods and choicest wines and liquors from the famous American Bar and Restaurant. Friendly, wholesome atmosphere. All for the lowest hotel rate in the midtown area. Just steps away from the Great White Way. REST ASSURED at

HOTEL
TIMES SQUARE
43rd Street
West of Broadway
Right in the heart of the heart of New York

Wabash Strike End Agreed On

St. Louis, March 22 (AP).—Leaders of four railway brotherhoods late today agreed to end a seven-day strike against the Wabash Railroad, key Midwestern system.

The agreement, reached by union and Wabash representatives after 24 hours of direct negotiations, was submitted to the presidential fact-finding board and approved at once.

It called for an immediate return to work of all 3500 operating employes who have been on tsrike since last Tuesday, without impairment of seniority.

The negotiators reported they had settled most of the 185 grievances that caused the strike and that the remainder would be handled by direct negotiation while the strikers return to work.

In event negotiators are unable to dispose of the remaining issues, the report said, they will be placed before the presidential board for investigation and recommendation.

'Unfair' List of Union Council Is Ruled Unlawful by NLRB

A council of labor unions violates the Taft-Hartley Act when it publishes a list of "unfair employers" as a means of encouraging workers to violate the labor law's secondary-boycott ban.

Such was the decision issued yesterday by a majority of the National Labor Relations Board, in the latest of its series of rulings defining the "free speech" limitations of the Taft-Hartley Act.

The ruling came in a case involving the Osterink Construction Co., AFL Building and Construction Trades Council, and Bricklayers Local No. 1 of Grand Rapids, Mich.

The board ordered the council and the local to cease inducing workers to engage in a boycott against Osterink "by maintaining Osterink Construction Co. on an unfair list, or by calling any employe off his job, or by related conduct."

The union council and local were also ordered to notify two bricklayers fined for working for a subcontractor on an Osterink job, that they are free to work on any Osterink project without prejudice to their rights or standing in the bricklayers union.

The NLRB notified the unions they must post notices announcing a cessation of their "unlawful activities."

The majority decision was signed by Chairman Paul M. Herzog, James J. Reynolds, jr., and J. Copeland Gray. The decision reversed a finding by Trial Examiner William F. Scharnikow, who had held that the council could not be held in violation of Taft-Hartley because the council unlike a union local did not have power to discipline those who disregarded the "unfair list."

A dissenting opinion, by John M. Houston, declared that the decision of the majority "seems to me a dangerous and unnecessary curtailment of rights I should have thought protected under the free speech provisions" of the Taft-Hartley Act. Houston added that . . . "unions are enjoined to silence to a degree which seriously imperils their ability to engage in any concerted activity at all."

Iranians Reportedly Hold Pakistan Fort

Karachi, Pakistan, March 22 (AP). The Pakistan government said today Iranian troops had forcibly occupied a fortified Pakistan post on the common border of the two countries.

Iranian circles here said the post, known as Quila Sufed, was occupied to underscore long-standing demands by Iran for a realignment of the border.

Relations between Iran and the new Moslem dominion have been cordial and the controversy is expected to be worked out at governmental level.

$99 ONE WAY
CALIFORNIA
PHOENIX $99
PRESCOTT $99
1429 I, NW
ASSOCIATED AIRLINES

HOUSE PAINT
710 13th
MUTH
NA. 8386
Serving the Painter Since 1865

REUPHOLSTERING and RESTYLING SPECIAL!

Sofa and Chair
$69
Completely Reconditioned and Upholstered

Custom Made SLIP COVERS 2-PC. SET
$49
3-cushion sofa and 1-cushion chair covered in fine fabric. One week delivery.

Call CO. 7300 for estimates within 50 mile radius
Convenient Payments Arranged

HOFFMANN
Upholsterers
Open Evenings
Visit Our Showrooms
2447 18th St. N.W. Plenty of Parking Space
1711 14th St. N.W. Near R St. N.W.

Get this STRAIGHT, mate!

MAYFLOWER is the First Big-Name Straight Whiskey since the War to Anchor here at this Bottom Price!

IT'S HERE, MATE . . . MAYFLOWER! *Real* whiskey—*straight* whiskey—*all* whiskey! Priced lower than any other famous-make Straight Whiskey you can buy! Every drop of MAYFLOWER carries a full cargo of *natural* flavor and bouquet. MAYFLOWER is mild, light, smooth and mellow . . . just the way you like your whiskey. So don't wait, mate . . . steer *straight* for MAYFLOWER. It's your best buy in Bourbon!

TAGGED AT A PRICE YOU'LL LIKE

86 PROOF. ALL STRAIGHT WHISKEY.

REGISTERED QUALITY
Every bottle is numbered to record its quality. Look for the number on the label!

MAYFLOWER
STRAIGHT
BOURBON WHISKEY
The Quality Group Division of
THE STRAIGHT WHISKEY DISTILLING COMPANY OF AMERICA, INC.
NEW YORK, N. Y.

Brilliant new DE SOTO gets tremendous welcome from public!

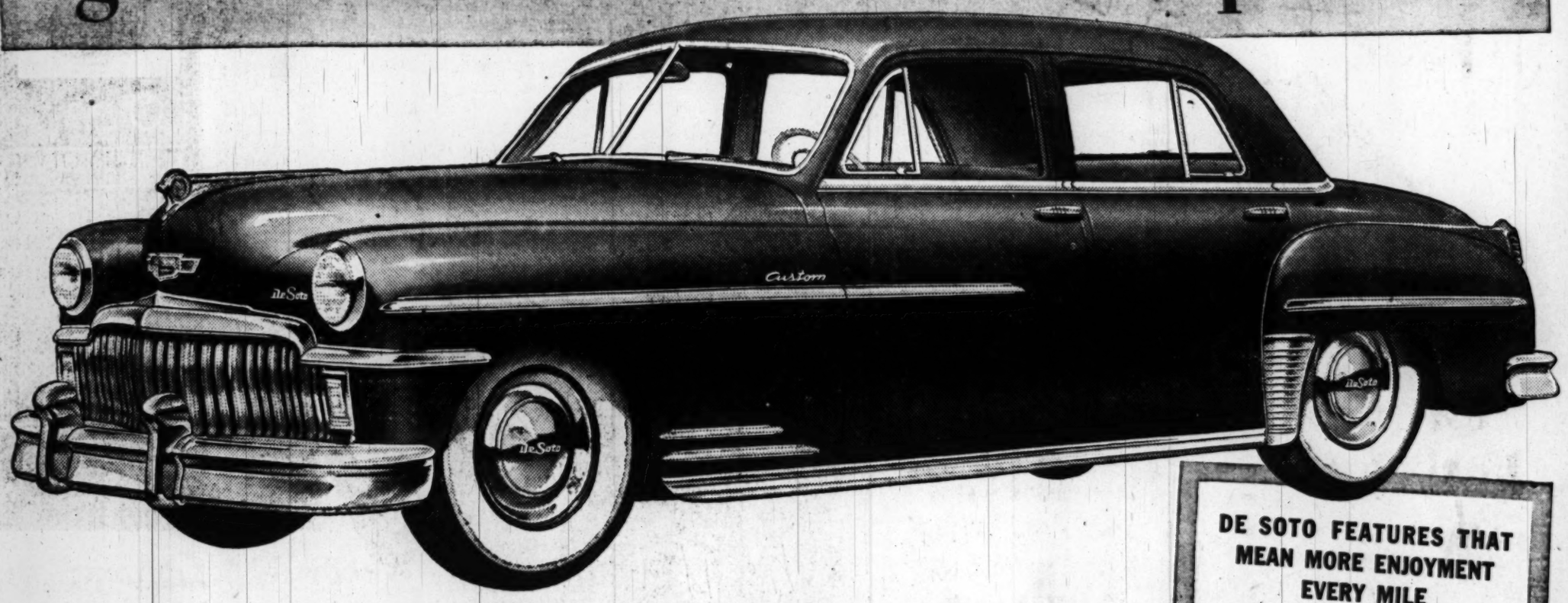

Come in and see "THE CAR DESIGNED WITH YOU IN MIND"

IT'S BRAND-NEW . . . so new that there aren't many on the streets yet. But already it's a tremendous success. We don't remember ever hearing so many nice things said about a new car.

It's easy enough to see *why* it's so popular. Everybody wants a smart, good-looking modern car. But most of us don't want to pay a penalty for being modern. We want *more* room . . . more comfort . . . more visibility . . . *not less.*

That's where De Soto scores. It's got those long, low lines. But you don't have to wriggle into it. It has big wide doors. Plenty of headroom, too. The roof won't scrape your hat, no matter where you sit. It's roomier than ever.

It's no use having bigger windows and windshields unless you can see out of them. In the new De Soto you can . . . because you're sitting on chair-high seats. Even a short person can see over the steering wheel. Even a six-footer won't hit his knees on it. That means greater safety . . . as well as comfort.

The new De Soto was designed to fit YOU instead of you having to fit it. What's more, you don't have to enlarge your garage to hold it. You can still change a tire yourself. And a dent in the fender doesn't mean an expensive body repair job.

We invite you to come in and see this wonderful car that lets you drive without shifting. Compare it with any other *at any price.* Then decide.

Tune in "HIT THE JACKPOT" every Tuesday night over all CBS stations

DE SOTO FEATURES THAT MEAN MORE ENJOYMENT EVERY MILE

★ Tip-toe Hydraulic Shift with gyrol Fluid Drive
★ New Feather-Light Steering
★ High Compression Powermaster Engine
★ New All-Weather Comfort System
★ Faster Getaway
★ New Ignition System
★ Longer Wheelbase with full "cradled ride"
★ Safeguard Hydraulic Brakes with new Cycle-bonded linings
★ Lubrite Treated Cylinder Walls
★ Safety Rim Wheels and Super Cushion Tires

De Soto lets you drive without shifting!

YOU CAN DEPEND ON DE SOTO - PLYMOUTH DEALERS FOR GREAT CARS, FINE SERVICE, A SQUARE DEAL

L. P. STEUART, INC. 1440 P ST. N.W.

BOWIE-VINCENT MOTOR CO.
5013 Georgia Ave. N.W.

BETHESDA MOTORS, INC.
4702-4 Miller Ave., Bethesda, Md.

CALVERT MOTORS, INC.
1141 East-West Highway, Silver Spring, Md.

DUKE & COOKSEY
1358 Florida Ave. N.E.

FALLS CHURCH GARAGE
Hillwood Ave. and Lee Highway, Falls Church, Va.

GLADNEY MOTORS
1646 King St., Alexandria, Va.

JOYCE MOTORS
2700 Wilton Blvd., Arlington, Va.

MARYLAND MOTORS, INC.
219 East Montgomery Ave., Rockville, Md.

PEAKE MOTOR COMPANY
Wisconsin Avenue at Albemarle Street N.W.

PYLES MOTOR COMPANY, INC.
3600 Branch Ave., Silver Hill, Md.

RICKARD & DAVIS
628 Pennsylvania Ave. S.E.

SELLERS SALES & SERVICE
6228 Baltimore Ave., Riverdale, Md.

Lake Worth, Fla.
GULF STREAM HOTEL
Lake Worth, Florida
Can now accept reservations from March 20th to May 1st.
Room rates in April about one-half.
Write for information and literature.

Siam Deports Chinese

Bangkok, March 22 (AP).—Police said today 200 Chinese had been rounded up and will be deported from Siam

Communists Denied Motion for Mistrial

New York, March 22 (AP).—Attorneys for 11 high United States Communists moved for a mistrial today because the judge scratched his head and tweaked his ears while addressing the jury for the conspiracy trial.

Judge Harold R. Medina promptly denied the motion, smiled and told the defense:

"I want you gentlemen to know that when I scratch my head I'm just scratching my head. I have a habit of doing that, and I'm not going to stop just because of your remarks."

Several of the attorneys joined in the motion after the judge had addressed the jury briefly at the conclusion of opening statements by defense counsel.

Harry Sacher, one of the lawyers, said "I have sat here and watched your honor scratch his head, pull his ears and do other things which have had the effect of negating what we say."

The judge also denied contentions of Richard F. Gladstein that Medina's remarks "constituted nothing less than a rebuttal" and of George W. Crocket, jr., that "the emphasis of the tone of your voice has prejudiced the minds of the jury and prevents a fair trial." Gladstein and Crockett are defense attorneys.

The Government is scheduled to offer its first witnesses tomorrow.

In their statements to the jury, defense lawyers declared the doctrines of Marxism-Leninism do not involve violent overthrow of the Government.

United States Attorney John F. X. McGohey, who made his statement to the jury yesterday, said the defendants planned to use Marxist-Leninist principles as a guide to seize power and set up a dictatorship here.

Sacher told the jury today his clients never had advocated the violent overthrow of the United States Government.

Sacher, counsel for City Councilman Benjamin J. Davis, jr., a defendant, said Davis' only relationship with the "force and violence" mentioned in the indictment was that he sought "to combat the use of force and violence against his own people and against working people."

Sacher also represents John Gates, editor of the Daily Worker, Communist newspaper, and Irving Potash, vice President of the CIO International Fur and Leather Workers Union.

Sacher described Gates as a war veteran who made a good record in school, fought with the Loyalists in the Spanish civil war, and was a paratrooper in the United States Army in the recent war.

Potash, Sacher said, was a needleworker who spent many years organizing a union in his trade.

Another defense attorney invoked the Constitution's guarantees of freedom of speech, press and peaceable assemblage.

Crockett, attorney from Detroit, said the defense will cite the First Amendment, part of the Bill of Rights, as "justification for everything my clients have said or done."

Young Traveler In Land of Nod

Associated Press WIREPHOTO
JIMMY DI SCHINGER of Alexandria, Va., is starting young as an air traveler. The 1-year-old, somewhat sleepy, left New York aboard a TWA plane for Rome yesterday with his mother, an Italian warbride

Browder Accuses Reds of Slander

New York, March 22 (AP).—Earl Browder, former general secretary of the American Communist Party, today denounced as "pure slander and inventions" attacks on him in the party newspaper.

The Daily Worker says in a series being published this week that Browder "is now openly peddling his wares of anti-communism" and is supporting "attacks of Wall Street against the American people."

Browder was ousted by the Communist organization in 1945 and has been sharply at odds with its leadership since then.

The charges against him in the Daily Worker were based on writings in a series of pamphlets signed by "Americus." The pamphlets challenge the strategy of the Communist Party in the United States in the postwar years.

The paper said Browder is well known as the author of the pamphlets. Browder declined to confirm this but said he agreed with most of the criticisms

PENS REPAIRED
while you wait
Authorized Sheaffer—Parker
Eversharp—Waterman
FOUNTAIN PEN HOSPITAL
D. J. Hughes Pen Co.
503 14th St. N.W.
Opposite Willard Hotel

SPECIAL
Weekend Rates
at
The Warwick
NEW YORK CITY
For a Gay
New York Weekend

Situated in the heart of the fabulous theatrical district, just around the corner from the richest shopping section in the world, and only four blocks from Central Park, The Warwick offers a perfect base for your New York weekend. Home of the famed Raleigh Room cuisine, with dancing and entertainment nightly.

For Reservations, Phone EXecutive 1332
A Kirkeby Hotel

Bellows & Co., New York • 86.8 Proof • 60% Grain Neutral Spirits

British Imports
CHURCH'S
English Shoes

These famous English shoes have a world-wide reputation for excellence. For hundreds of years the skill required for their manufacture has been passed down from father to son through generations of proud craftsmen. The slow-process tanning methods have been faithfully followed, giving great strength, flexibility and beauty to the leather. They always hold their shape and maintain their fine appearance.

Sketched: A Half-Brogue Blucher in tan or black calf, 24.50

Other Styles from 22.00 and 24.50

HAHN 72 years
Exclusive with Hahn at
14th & G Streets

False Pretense In Job Bid Laid To Remington

By John W. Ball
Post Reporter

William W. Remington, Commerce Department official, cleared by the Loyalty Review Board recently of disloyalty charges, was brought under a new attack yesterday.

Thomas C. Blaisdell, Remington's boss at the Commerce Department, told a Senate committee that he thought Remington had obtained his job under what amounted to "false pretenses."

He then declared that he would never have given Remington his $10,000-a-year post in the department's Office of International Trade if he had known then what he knows now.

Blaisdell's testimony was given before the Senate Interstate Commerce Committee, which is considering Blaisdell's nomination as Assistant Secretary of Commerce. Yesterday's session was called for the specific purpose of going into the hiring of Remington by Blaisdell.

The attack upon Remington was challenged by his attorney, Joseph L. Rauh, jr. Rauh declared that the committee was "trying Remington" again, although he had already been given complete clearance by President Truman's Lolalty Appeal Board.

The charges against Remington were originally made by a self-confessed Communist spy, Miss Elizabeth T. Bentley, at congressional hearings last summer. Miss Bentley said that when she was a Communist, Remington had supplied her with stolen Government secrets.

Remington was suspended at Commerce. Miss Bentley, however, refused to appear against him before the Loyalty Board, and his return to his job, with accumulated pay, was ordered.

Yesterday Blaisdell declared that when he hired Remington a year ago he did not know the young economist had been questioned by a special New York grand jury investigating Communist espionage.

Senator Owen W. Brewster (R., Me.) asked if Remington's failure to tell about that investigation didn't amount to his getting his job "under false pretenses."

"As one looks back at it," Blaisdell replied, "it would seem that way."

Senator Herbert R. O'Conor (D., Md.) inquired if Blaisdell would have appointed Remington if he had known "the facts as they are now known."

"No, sir," Blaisdell declared. "It wouldn't have been fair to the Government. It wouldn't have been fair to him." He added that until Remington appeared before the congressional investigation he never knew of the grand jury inquiry.

"It never occurred to me that anything would come up," he said. "He had worked in a war agency, and had been investigated by the FBI as I and everybody else were."

Blaisdell said that Remington did tell him that he had belonged to the American Peace Mobilization, and that he was being investigated by the FBI under the loyalty program.

Advertisement

If Stomach Gas or Sour Food Taste Robs You of Sleep

Here's How You May Help, Whether You Eat 500 Pounds or 2000 Pounds of Food In a Year

You can't feel cheerful, be happy and sleep well, if your stomach is always upset. As age advances the "old stomach" needs more help. The reason is this:

Everytime food enters the stomach a vital gastric juice must flow normally to break-up certain food particles; else the food may ferment. Sour food, acid indigestion and gas frequently cause a morbid, touchy, fretful, peevish, nervous condition, loss of appetite, underweight, restless sleep, weakness.

To get real relief you must increase the flow of this vital gastric juice. Medical authorities, in independent laboratory tests on human stomachs, have by positive proof shown that 888 Tonic is amazingly effective in increasing this flow when it is too little or scanty due to a non-organic stomach disturbance. This is due to the 888 Tonic formula which contains very special and potent activating ingredients.

Also, 888 Tonic helps build-up non-organic, weak, watery blood in nutritional anemia—so with a good flow of this gastric digestive juice, plus rich red-blood you should eat better, sleep better, feel better, work better, play better.

Avoid punishing yourself with overdoses of soda and other alkalizers to counteract gas and bloating when what you so dearly need is 888 Tonic to help you digest food for body strength and repair. Don't wait! Join the host of happy people 888 Tonic has helped. Millions of bottles sold. Get a bottle of 888 Tonic from your drug store today. 888 Tonic helps Build Sturdy Health.

KIDNEYS MUST REMOVE EXCESS ACIDS

Help 15 Miles of Kidney Tubes Flush Out Poisonous Waste

When disorder of kidney function permits poisonous matter to remain in your blood, it may cause nagging backache, rheumatic pains, leg pains, loss of pep and energy, getting up nights, swelling, puffiness under the eyes, headaches and dizziness. Frequent or scanty passages with smarting and burning sometimes shows there is something wrong with your kidneys or bladder.

Don't wait! Ask your druggist for Doan's Pills, a stimulant diuretic, used successfully by millions for over 50 years. Doan's give happy relief and will help the 15 miles of kidney tubes flush out poisonous waste from your blood. Get Doan's Pills.

OVER 75,000
MEMBERS
America's Largest
SAVINGS and LOAN

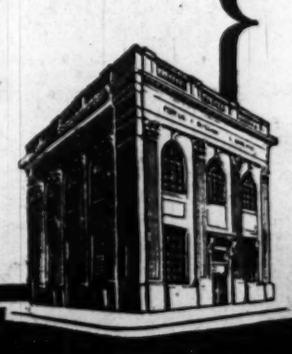

PERPETUAL BUILDING ASSOCIATION
ELEVENTH & E STREETS, N. W.
EDWARD C. BALTZ, President

Capehart
THE NAME THAT MEANS THE FINEST IN TELEVISION, NOW ON LANSBURGH'S

ROSTER OF TELEVISION "GREATS"

The name that's synonymous with the finest in television, radio and phonograph now joins the list of Lansburgh's quality-famous makers. Handsome cabinets house carefully engineered, precision-sharp television screens . . . combined with superb tone. And priced within reach of every budget . . . just as there is now a Capehart design for every taste. See incomparable Capehart now at Lansburgh's . . . and thrill to television at its up-to-the-minute best.

Console—Chippendale details . . . figured mahogany veneers. 12" tube. Double doors and panel that covers control knobs and picture tube.

Priced at $495; plus $65 Normal Installation and Year's Service (Pay only $84 Down . . . $25 a Month!)

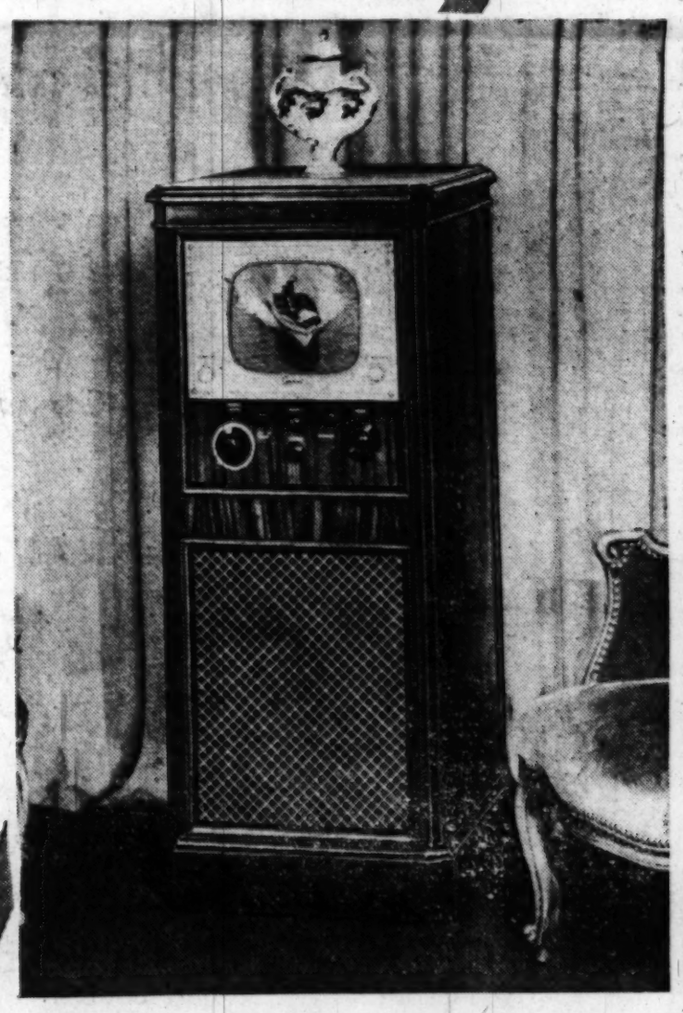

Consolette—with 10" tube . . . 12" speaker. Distinctively simple design . . . highlighted by the polished mahogany veneers.

Priced at 369.50; plus $65 for Normal Installation and 1 Year's Service (Pay Only $66 Down . . . 19.50 a Month!)

LANSBURGH'S Television Shop, Entrance at 418 Seventh Street (or Through the Archway in Our Main Building)

Lansburgh's
89TH YEAR
7th, 8th and E Sts. Zone 4 NA. 9800

Wouldn't you rather drink Four Roses?

Fine Blended Whiskey. 90.5 proof. 60% grain neutral spirits. Frankfort Distillers Corp., N.Y.

Don't store outgrown baby furniture or toys in the attic. Place a Post "Miscellaneous For Sale" ad.

Rep. Hagen Plans U. S.-Aide Survey

By Sam Zagoria
Post Reporter

Hagen

Government workers, who are frequently ridiculed for circulating too many questionnaires, will be on the receiving end of a new and exclusive one—the Hagen Survey—in the next few months.

The author, Representative Harold C. Hagen (R., Minn.), is a veteran member of the House Committee on Post-office and Civil Service.

On his own, Hagen, a former newspaperman, has organized a survey aimed at getting a substantial sampling of opinions on employe problems from workers in the Federal and District government agencies here.

Efficiency Suggestions Sought

Sample questions are:

"Are you paid enough?"

"Do you find living costs here higher than they were back home?"

"Is your department run efficiently?"

"What suggestions can you offer for improvement?"

"What recommendations can you make for better efficiency and attaining economy?"

The questionnaires will be mailed by the Congressman's office to the homes of "substantial" groups in each agency. This is being done so employes won't be forced to fill out the returns "under the noses of their bosses," Representative Hagen said.

Replies Signed, Confidential

Replies will be signed, but the contents will be kept confidential, the Congressmen promised.

Right now his office is sending requests for names and addresses to various agencies. The next step will be the preparation of the questionnaire with "a few Government workers giving it a once-over before it goes out."

The District Commissioners received the Congressman's request on Monday and acted on it at yesterday's semiweekly meeting. They went the whole way, directing all department heads "to furnish a list in triplicate containing the names and addresses of all employes in your department" as soon as possible and not later than next Monday afternoon.

Democratic Club Asks Arlington Budget Cut

The Arlington Democratic Club is urging the County Board to reduce a proposed $9,115,400 budget for 1949-50 to keep it "within the taxpayers' ability to pay."

The budget would require an 89-cent Arlington tax increase—50 cents of it for schools, 39 cents for county purposes. A hearing on the suggested county budget will be held Thursday at 8 p. m. in Circuit courtroom.

Senators Order White House Bidding

The Senate Appropriations Committee yesterday placed restrictions on the awarding of White House renovation contracts.

All cost-plus-a fixed-fee general contracts, except for underpinning and foundation work, must be awarded on competitive bidding, the committee stipulated.

The restriction was attached to an approved supplemental $5,400,000 appropriation for the Executive Mansion renovation. The funds were included in a $538,453,473 First Deficiency money bill which the Senate Appropriations Committee reported to the Senate late yesterday.

Census Bulding Stays Out

In a surprise action the Senate group failed to restore the House deletion of $11,500,000 for the construction of a new Census Building in Suitland, Md.

Both President Truman and Public Buildings Commissioner W. E. Reynolds had urged immediate allocation of the funds on grounds that the building would be needed for the census-taking which begins next year.

The committee did approve the House-passed item of $2,274,500 for rebuilding the House roof down to the gallery floor.

The deficiency bill also increased the contract authority for the new General Accounting Office building now under way at 5th and G sts. nw., to $2,550,000. Total cost of the structure was increased at the same time to $25,400,000.

Murray Expects Son To Be Named as Judge

By The Associated Press

Senator Murray (D., Mont.) yesterday said he expects the nomination of his son, W. D. Murray of Butte, Mont., to be a Federal judge in Montana to be made within a few days.

The Justice Department, which makes recommendations to the President for such appointments, would not comment on the Senator's statement.

W. D. Murray has been practicing law in Butte for several years. He would succeed the late Judge R. Lewis Brown.

Sure Relief
BELL-ANS FOR ACID INDIGESTION 25 CENTS
6 BELL-ANS Hot water Sure Relief
BELL-ANS ACID INDIGESTION

Sanderson's VAT 69
One of Scotland's Great Gifts to the World!
BY APPOINTMENT SCOTCH WHISKY DISTILLERS TO H. M. KING GEORGE VI WM. SANDERSON & SON, LTD.
Famous the world over, because "Quality Tells"
PARK & TILFORD IMPORT CORP., NEW YORK • BLENDED SCOTCH WHISKY • 86.8 PROOF

Don't store outgrown baby furniture or toys in the attic. Place a Post "Miscellaneous For Sale" ad.

Pick up your MERCURY at Grady Motors!

See how low and lovely it is! Learn what a pleasure to drive! Come in today, or simply call

GRADY MOTORS

7809 WISCONSIN AVENUE, BETHESDA, MD. PHONE OL. 7400

Modern Youngstown Food Preparation Center

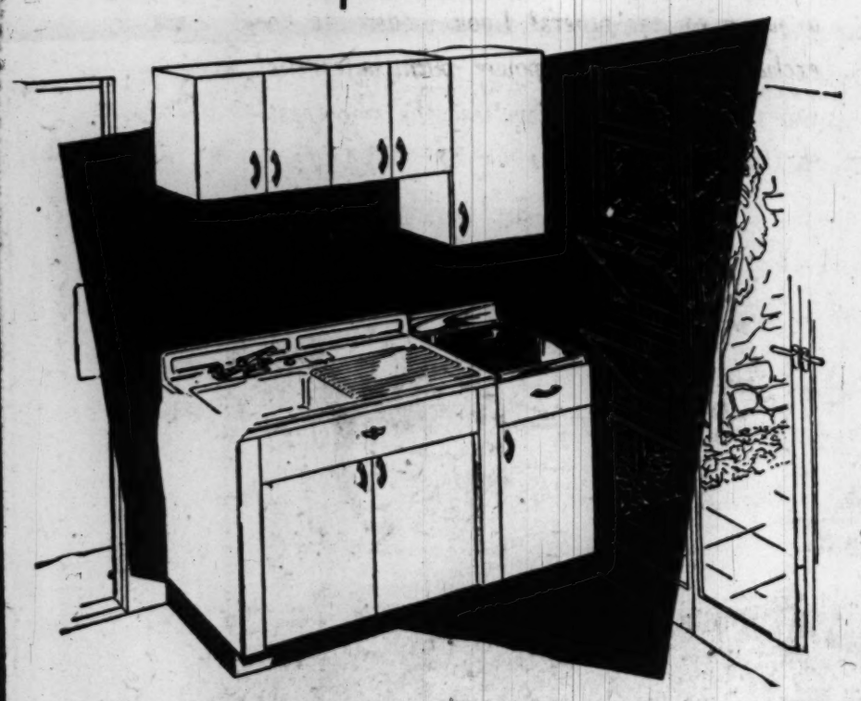

YOURS FOR AS LITTLE AS $7.00 Per Month!
Including a small carrying charge.
After Down Payment of $20

- Youngstown Standard 42-in. Kitchenaider $79.95*
  Right or lefthand drainboard.
- Two Youngstown 12x18-inch Wall Cabinets $45.90*
  *Plus Installation

This grand 42-inch Youngstown Food Preparation Center was designed primarily for apartments and small homes where space is at a premium. Practical and sturdy, it will give years of work-saving service. Additional matching units available.

See Other Famous Youngstown Kitchenaiders in Our New Model Kitchen

We Will Plan Your Kitchen Without Cost, From a Single Unit to a Complete Kitchen

Kann's APPLIANCE STORE . . .
"The Avenue" 7th, 8th and D Sts. N.W.
Cor. 8th and D Sts. N.W.

NOW! SAFER! STEADIER! SURER Food-Keeping!

It's NEW! It's BETTER! It's Westinghouse!

COLDER COLD

made possible by NEW • EXCLUSIVE • AUTOMATIC
HOLD-COLD CONTROL

a system that permits intense cold in the Super Freezer, and, *at the same time*, steady, safe cold in the normal Food Compartment. No "seasonal control" dials to turn—nothing to adjust, regardless of outside temperatures, humidity or climate. Completely all-weather automatic!

★ COLDER COLD freezes foods—keeps them safely
★ COLDER COLD freezes ice cubes faster
★ COLDER COLD keeps ice cream firm

and, it also gives

★ steady, safe cold for normal food-keeping
★ moist cold to keep vegetables fresh and crisp.

New Giant Super Freezer
Freezes and stores safely 35 pounds of food and ice cubes. Double-door protection: insulated Super Freezer door seals in COLDER COLD—speeds freezing. Ice trays hold 56 easy-to-remove ice cubes.

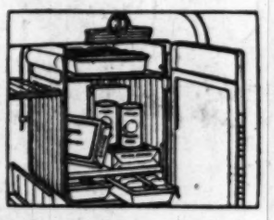

De Luxe 9
$289.95
(9 CUBIC FEET)

Other models from 7 to 11 cubic feet—priced as low as $229.95

More Refrigeration in Less Space
The De Luxe 9 is housed in a one-piece welded steel cabinet no larger than a former 7 cubic foot refrigerator.

New Beauty New horizontal styling of all Westinghouse Refrigerators blends with modern kitchen decorative schemes.

5-Year Protection Plan on Hermetically-Sealed-In Mechanism

SEE the De Luxe and other great, new Westinghouse Refrigerators at your Westinghouse Dealer today!

NORTHWEST
COLONY RADIO — SALES & SERVICE — 6110 Georgia Avenue — GE 2200
DOWD'S — CHEVY CHASE — 4618 Connecticut Ave. — EM 3000
ELECTRICAL CENTER — 814 10th Street — RA 0802
GENERAL ELECTRONICS — 6110 Wisconsin Ave. — OL 0800

NORTHEAST
GOLDENBERG'S — 7th, 8th & K Sts. — Appliances, Street Floor
LEESE — ELECTRIC CO. — 3301 Connecticut Ave. — WO 3000
CHAS. SCHWARTZ & SON — 708 7th Street — ST 1025
Woodward & Lothrop — 10th, 11th, F & G Sts. — Down Stairs Store

JOS. L. BATEMAN & SON — 3004 Rhode Island Ave. — HO 2200
MAJOR RADIO — & APPLIANCE CO. — 1227 N Street — FR 0800
PHILLIPS RADIO — & APPLIANCE CO. — 617 H Street N.E. — AT 0562
P. O. SMITH — SALES & SERVICE — 1344 H Street N.E. — LI 2045

STANDARD TIRE — & BATTERY CO. — 924 N Street — LI 2903

SOUTHWEST
CAMEO — APPLIANCE CO. — 811 Fourth St. — DI 0800

MARYLAND
HYATTSVILLE — HARDWARE CO. — 5121 Baltimore Ave. — HY 0300
MALONEY'S — INCORPORATED — 8126 Georgia Avenue — SH 3330

VIRGINIA
THOMAS — & COMPANY — Baltimore, Md. — SAITH 44
SNYDER — & COMPANY — E. Falls Church, Va. — FA 1194
A. G. WATKINS — Rockville, Md. — RO 2101
WHEATON — APPLIANCES CO. — 11617 Georgia Avenue — SH 2212

R. E. KNIGHT — & SONS — 921 King Street — AL 0041
GLADYS WAGGONER — Vienna, Virginia — Vienna 466
J. KENT-WHITE — 902 King Street — OV 0002

You can be SURE . . . if it's Westinghouse

TUNE IN TED MALONE . . . every day, Monday through Friday . . . ABC Network

EDGAR MORRIS SALES COMPANY — 712 13th ST. N.W. — WASHINGTON, D. C. NA. 1031

Fair Area Planned For Gaithersburg

Plans for a 64-acre county fair and recreational center on the western fringe of Gaithersburg were revealed yesterday at a meeting of the Montgomery County Council.

The project, a cooperative effort, was outlined to the councilmen by C. W. Anderson, county farm agent.

Anderson said that a group of 64 public-spirited citizens had purchased the acreage as a community venture.

Besides a fair ground for annual shows, a large, illuminated athletic field is planned and an artificial lake suitable for boating, fishing, swimming and other water sports.

Materials Pledged

Contributions of lumber, sand and other construction materials have been pledged by businessmen, Anderson reported. May 6, he said, has been designated as "barn raising day" when county residents will be invited to donate labor and equipment in getting the acreage into shape and buildings erected.

The site will be known as the Montgomery County Cooperative Agricultural Center. When finished, the plant is expected to be worth a half million dollars.

In other matters yesterday, the council took issue with a recent opinion of Maryland Attorney General Hall Hammond that the State Legislature and not the county has jurisdiction over special taxing areas.

The dispute stemmed from two bills introduced in the House of Delegates by the Montgomery County delegation recently, which provided for a tax increase in the Bethesda fire tax area and for a retirement plan for firemen and library employes. The bills were introduced for the purpose of forcing an opinion from the attorney general.

Lee Explains

Citing an amendment to the State constitution which made possible the county council, Frederic P. Lee, council president, said he believed a clause in the amendment which gives county councils legislative powers in "all local laws except where they pertain to . . . special taxing areas or similar taxing areas" did not apply to fire tax areas which, he said, are "purely administrative setups."

Lee told the council that if the Hammond opinion were allowed to stand the county council "could be deprived of all authority simply by enacting special tax laws." The council indicated the matter would be placed in the hands of the council's attorney for study.

Among other business the council:

1. Voted to retain a New York firm of financial consultants to survey the "financial, social and economic conditions of the county."

2. Rescinded an action of the former board of county commissioners which granted commercial zoning at MacArthur blvd. and Mohican rd., Glen Echo Heights.

3. Rescinded a previous request to the State Roads Commission for proposed widening of Wisconsin ave. from the Bank of Bethesda to the town limits near the Naval Medical Center.

7 Naval Laboratory Employes Get Awards

Seven Naval Research Laboratory employes have received awards "for superior accomplishments" by being promoted in grade, the Navy Department announced yesterday.

The promotions vary in amount from $125.40 to $299.25 a year. Recipients are Dr. E. H. Krause, physicist, 3001 Crest ave., Cheverly, Md.; Richard V. Talbot, electronics engineer, 3211 Wheeler rd. se.; David C. Cook, electronics engineer, 5200 First st. N., Arlington, Va.; Frank I. Louckes, jr., Washington blvd., Arlington; Charles E. Thompson, photographer, 53-L Ridge rd., Greenbelt, Md.; Eric Durand, physicist, 5083 Temple Hills rd., Temple Hills, Md., and Carl H. Smith, jr., electronics engineer, 2713 S. June st., Oakcrest, Arlington, Va.

State or County

Senators Get Montgomery Liquor Issue

Annapolis, Md., March 22.—Whether the State or local government should control the Montgomery County Liquor Control Board was fought out today before the Senate Judiciary Committee.

Charges of "politics" were leveled by Democratic opponents at Republican sponsors of two pending bills which would:

1. Transfer appointive powers for the five-man board from the Governor to the Montgomery council and prohibit more than three members of the board from belonging to the same political party.

2. Transfer title to the county liquor dispensary building in Silver Spring from the Liquor Control Board to the county council.

Pleading for favorable committee action was Senator Roy Tasco Davis (R., Montgomery), a committee member and sponsor of the two bills. He pointed out that for 10 years before 1943 the Montgomery Commissioners both appointed liquor board members and held the title to the building.

"These bills merely seek to restore to the county some of the rights that belong there," he said.

Strong opposition to the bills was expressed by James W. Gill, a county Democratic leader and attorney for the Liquor Control Board, and T. Brooke Lee, longtime Democratic organization leader and vice chairman of the Maryland-National Capital Park and Planning Commission, housed in the dispensary building.

The present liquor board of five Democratic members is doing "an excellent job," Gill argued.

He predicted that if the legislation is approved, Republicans and charterites would fill the liquor board membership. "How do you think the Democrats would fare under such an arrangement?" he asked.

Lee charged that the legislation is "an effort to block up partisan votes for the 1950 election." Democrats in the Legislature, he said, should not vote to take appointments away from Governor Lane—a Democrat.

Republican legislators, he added, should not "become so directly embroiled in local partisan politics."

Replying to questions from committee members on whether the bills were "political," Delegate Dewitt S. Hyde (R., Montgomery) said the bills provide that present board members serve out their terms until 1951.

Prince Georges Chiefs Convene Today for Budget Study

The Prince Georges County Commissioners will meet today at Annapolis with the county delegation to the Maryland General Assembly for further study of the county's proposed budget.

This was announced yesterday by Commission Chairman Harry W. McNamee at the conclusion of an executive session on the fiscal 1949 budget.

McNamee said the commissioners hope to learn today the amount the State will contribute to the county during 1949-50.

The board chairman expressed doubt that announcement of the tentative tax rate and total county budget can be made in time for a public hearing on the budget, slated for March 31 in the County Courthouse at Upper Marlboro.

He said the hearing would consider the requests made by individual county agencies to support them through June 30, 1950.

During their open meeting yesterday, the commissioners noted a letter from the Mount Rainier Democratic Club opposing enactment of the proposed master zoning plan for the county.

The group's letter also went on record as opposing "any change in the form of government in Prince Georges County."

Resurfacing and improvement of Maple rd., 31st, Zion, Mann, and Lee streets in Deanwood Park was requested by resident of the area. Plans and specifications for the work will be drawn up by County Engineer Arthur W. Tayman.

Wouldn't you rather drink Four Roses?

Fine Blended Whiskey. 90.5 proof. 60% grain neutral spirits. Frankfort Distillers Corp., N.Y.

Food Fair Super Markets

NEW LOW PRICE!

"SPRING VALLEY"

MILK

GRADE A HOMOGENIZED

17c QUART CARTON

This Price Not in Effect in Va. Stores

Curtis Brothers Galleries

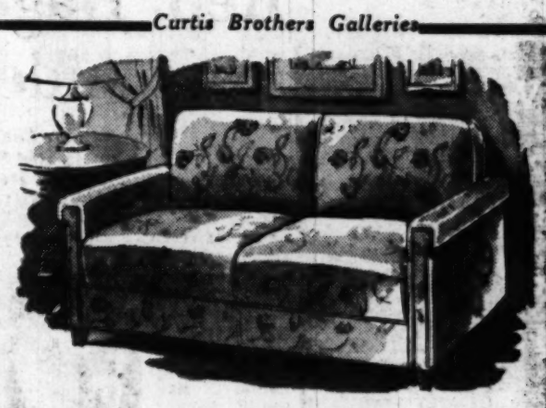

4 reasons why you should own this

Folda-Bed Love Seat

Simply Unfold It

and You Have This

1. Opens without pulling or tugging. You simply unfold the seat into a bed—a child can do it.
2. It gives you the same luxurious comfort—day and night—that you would enjoy in a costly innerspring mattress.
3. The love seat is beautifully made in a choice of either the popular Lawson or modern styles.
4. You can have your love seat covered to suit yourself, in just the color and fabric you want, from a variety of decorator covers.

Comfortable Bed

Seldom will you see such smart styling . . . sturdy construction and fine tailoring in a loveseat as low in price; starting at

89.50

BUDGET PAYMENTS ARRANGED

Open Every Night 'til 9; Saturdays 'til 6

Curtis Brothers fine furniture

Nichols Ave. at V St. S.E., Anacostia Free Parking
Telephone TR. 3471

"Pickup? Watch it on the green light!"

THAT'S WHAT OWNERS SAY ABOUT THAT ROAD-PROVEN NEW 1949 MERCURY ENGINE!

What gives this low-to-the-road, new 1949 MERCURY such a jump on the others? Look under the hood! That exclusive new MERCURY power plant is terrific! Owners say it's not only the liveliest, the smoothest—but the thriftiest engine they've ever driven! And it is!

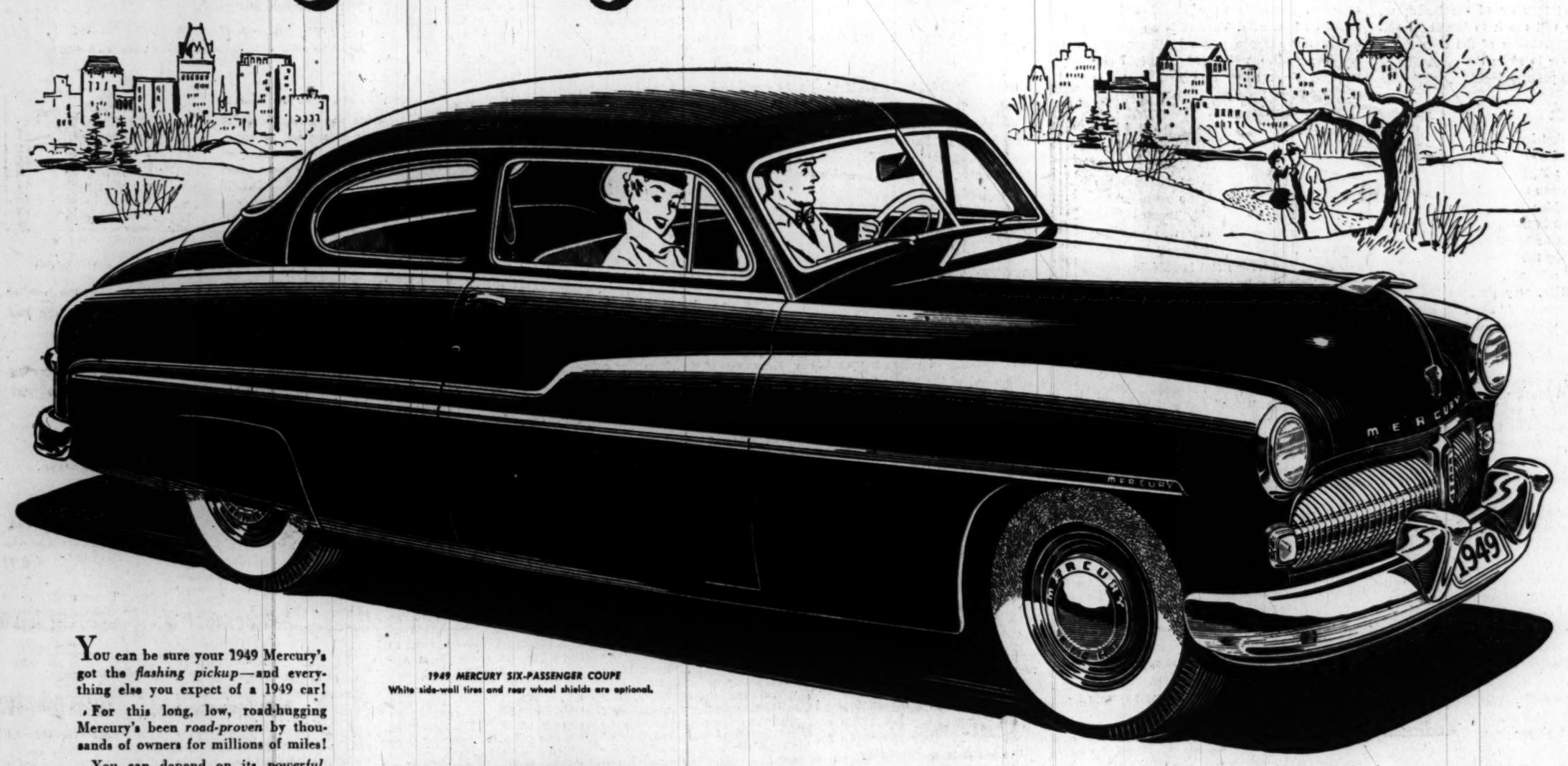

1949 MERCURY SIX-PASSENGER COUPE
White side-wall tires and rear wheel shields are optional.

You can be sure your 1949 Mercury's got the *flashing pickup*—and everything else you expect of a 1949 car!

For this long, low, road-hugging Mercury's been *road-proven* by thousands of owners for millions of miles!

You can depend on its *powerful, thrifty,* new 8-cylinder, V-type engine! Its new front coil *springing!* New restful "comfort-zone" *ride!* New, easier *steering!* New "super-safety" *brakes!* New, broader, softer *seating!* New increased all-round *visibility!*

See it—and you'll say: *"It's Mercury for me!"*

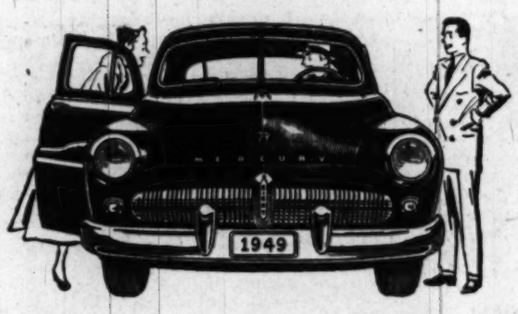

Make your next car the proven 1949 MERCURY

SEE YOUR NEXT CAR AT

GRADY MOTORS, INC.
7809 Wisconsin Ave.
Bethesda, Maryland OLiver 7400

MAYFLOWER MOTORS, INC.
1125 15th Street N.W.
Washington, D. C. REpublic 0303

MOORE-DAY MOTORS, INC.
4400 Connecticut Avenue N.W.
Washington, D. C. ORdway 5500

MONTGOMERY-STUBBS MOTORS, Inc.
1200 East-West Highway
Silver Spring, Maryland SHepherd 8040

SHIRLINGTON MOTOR COMPANY, Inc.
2790 S. Arlington Mill Drive
Arlington, Virginia OVerlook 4000
Shirlington Business Center

The Washington Post

Registered in U. S. Patent Office

An Independent Newspaper

Published every day in the year by
The Washington Post Company

EUGENE MEYER, *Chairman of the Board*
PHILIP L. GRAHAM, *President and Publisher*

HERBERT ELLISTON ..... *Editor*
ALEXANDER F. JONES ..... *Assistant to the Publisher*
JAMES RUSSELL WIGGINS ..... *Managing Editor*
CHARLES C. BOYSEN ..... *Business Manager*
DONALD M. BERNARD ..... *Advertising Director*
JOHN J. CORSON ..... *Circulation Director*

The Associated Press is entitled exclusively to use for republication of all news dispatches credited to it or not otherwise credited in this paper and local news of spontaneous origin published herein. Rights of republication of all other matter herein are also reserved.

1337 E Street N.W., Washington 4, D. C.
Telephone NAtional 4200

Offices of National Advertising Representatives
New York ..... 270 Madison Avenue (16)
Chicago ..... 360 North Michigan Avenue (1)
Philadelphia ..... 225 South 15th Street (2)
Detroit ..... General Motors Building (2)

CARRIER DELIVERY

City Zone

Daily and Sunday	Sunday Only	Daily Only
One week...$ .30	One week...$ .10	One week...$ .20
One month.. 1.35	One month.. .45	One month.. .90

Elsewhere

Daily and Sunday	Sunday Only	Daily Only
One week...$ .35	One week...$ .15	One week...$ .20
One month.. 1.50	One month.. .65	One month.. .90

BY MAIL—PAYABLE IN ADVANCE

Daily and Sunday	Sunday Only	Daily Only
One year..$18.00	One year....$7.80	One year...$10.40
Six months.. 9.00	Six months.. 3.90	Six months.. 5.20
Three months 4.50	Three months 1.95	Three months 2.70
One month.. 1.50	One month.... .65	One month... .90

Rates to Foreign Countries will be furnished upon request

Entered at the Postoffice, Washington, D. C., as second-class mail matter.

** Wednesday, March 23, 1949

Our Missing Mayor

President Truman seemed to be deeply impressed by the plight of Washington when he appeared before the United States Conference of Mayors here on Monday. The Nation's Capital was not even represented in this organization of municipal heads, which is devoted to the improvement of local government. Nor has it been represented in other gatherings of city officials concerned with relief of municipalities from the burden of tax-exempt Federal property in their midst, although this problem is more acute in Washington than in any other city. This conspicuous absence of any District representative at gatherings which bring the heads of other cities together only emphasizes the sad fact that this city does not have a real government. It has only a hodgepodge bureaucracy under Federal dictation.

Washington residents will reecho President Truman's expression of hope that Congress "will soon give the District real self-government and make it, like our other cities, a local democracy." The President's interest in the restoration of home rule here has been a great stimulus to the movement. With Senator Kefauver moving rapidly to get a home-rule bill before the Senate, the Administration has a good opportunity to rescue Washington from its anomalous position during the present session of Congress.

It is an obvious fact, however, that the President himself can spare little time for promotion of this all-important local undertaking. Clearly he ought to have a representative in the local government who could work closely with him in giving the Capital a genuine government of its own. The proper place for such an official is the chairmanship of the local Board of Commissioners. Within the next few weeks the President will have an opportunity to choose a new member of the board; we hope that he will use it to install an outstanding representative of the community, with a mandate to make the promotion of home rule his primary business.

Reaction

The relief that has arisen out of Europe as a result of the announcement of the North Atlantic Pact testifies to the "great panic," as Ferrero calls periodical waves of global fear, which has hitherto held non-Russian Europe in thrall. There was a similar phenomenon after the Napoleonic wars. It was allayed by the Peace of Vienna. The North Atlantic Treaty, according to preliminary reaction, may produce the same kind of assuagement. At any rate, one feels the impact of the reassurance that is coming across the mighty ocean that in this air age unites rather than divides. Here, apparently, is the indisputable sign to the Europeans that the United States has definitely recognized a common destiny with Europe. Here is the testimony that the United States is embarked on a course of relating its military power as well as its resources to the historical task of casting out a "great panic" and putting the world on the path of cooperative prosperity.

Foreign Minister Schuman puts the pact in the context of power. "What has made this pact necessary," said Schuman, "is the manifest disequilibrium of force between the now disarmed western Europe and what must be called the Eastern bloc, formed by the 23 treaties made long before there was any question of any military pact among the Western nations." There are those who balk at the power approach to international relations. They feel that even the mention of power is a return to the bad old days. But power is an element like air and water, and if it is not used for good, it will infallibly be used for evil. Hitler preempted the power that a disintegrated Western world had allowed to lie fallow. Power, moreover, is like nature, in that it abhors a vacuum. It was the quick demobilization of American armies after the war that persuaded the Russians that Americans had again lost interest in the exercise of power in Europe. It seemed at the time, indeed, as if Americans were on the way to abandoning Europe. This gave encouragement to the Soviet expansionists, and they thought they were giving a push to American self-retirement by staging a sort of holdup of peacemaking. In this respect, Soviet policy could be described only by the German word *hinau sekelen*, meaning the effort to promote so much disgust with an enterprise as to persuade the enterpriser to quit. It did not succeed, and the United States in successive moves, beginning with the Truman Doctrine, nailed up its determination to share its history with Europe's.

Time after time we have linked aggression *a la Russe* to the aggression of the ameba. It is different from other types in history. Teutonic expansion, for instance, is bold and determinable; Slavic expansion flows along till it gets to an obstacle, and then tries to move around it, or goes off in another direction. The Atlantic Pact will be a mighty obstacle in western Europe to Soviet aggression.

However, there is no room for expecting that the Soviet ameba will stay idle. Already in Finland, where only a quarter of the Soviet's treaty power has been used, new pressures are mounting from Moscow and Leningrad. The Finns have been put on notice to shake up their cabinet and give more posts to the Communists. Ominous news is also coming out of Yugoslavia and Iran—the likeliest places for the ameba's fresh activity. This possibility should be the goad to increase the depth of community heralded in the North Atlantic Pact. This is the Belgian thesis, and, so far as we are concerned, the ideas of the Belgians are the soundest in Europe. They have consistently pleaded that the accent of our American policy toward Europe should be put on integration rather than on production. For the first time, according to Pierre Jaspar, the Marshall Plan "has convinced the European nations of the necessity to sit together and discuss among themselves all of their problems, and show to each other that those problems are not as difficult as they think." This push can now be reinforced, it is their hope, under the authority of the North Atlantic Pact.

The Pyramids

There are several observations which might be made about the effort of Mr. Fay to prosecute the pyramid clubs. The first is that these clubs are plainly lotteries within both the dictionary and the legal definition of the term. The principle is precisely the same as in the send-a-dime chain letters of 14 or 15 years ago which, while they lasted, provided such a severe headache to the postal authorities. However, in the case of the pyramid clubs, there is apparently no infringement of the Postal Regulations, since most of the solicitations are by telephone or in face-to-face conversations.

Nevertheless, the clubs seem pretty plainly to be a violation of the letter of Title 22, Section 151, of the District of Columbia criminal code, which stipulates that

> If any person shall within the District keep, set up, or promote, or be concerned as owner, agent, or clerk, or in any other manner, in managing, carrying on, promoting, or advertising, directly or indirectly, any policy lottery, policy shop, *or any lottery*, . . . or shall, for himself or another person, sell or transfer, or have in his possession for the purpose of sale or transfer, a chance or ticket in any lottery or any such bill, certificate, token or other device he shall be fined upon conviction of each said offense not more than $1000 or be imprisoned not more than three years, or both.

All the same, the prosecution of the pyramid clubs, which has begun with the arrest of Mr. Daniel Thomas of Hawaii ave. ne., seems to us a stupid and ill-advised move. Mr. Thomas is apparently not in any sense a professional gambler, and the motive which led him into the pyramid clubs appears to have been, as in the case of most participants, primarily the quest of amusement. It may not have been a noble or praiseworthy form of amusement, but it is certainly one for which a widespread appetite exists. Thus if Mr. Thomas is guilty of having violated the antigambling laws, he is no more guilty than hundreds, or probably thousands, of other residents of the city who consider themselves, and are considered by their neighbors, respectable and law-abiding persons. This accounts for the widespread sympathy which has been worked up in Mr. Thomas' behalf.

A glance through the gambling laws of the District shows clearly that many of them are quite unenforceable. For example, one of the commonest forms of lottery, usually called a "pool," is the one which is based upon accidents of certain sporting events, such as the inning in which most runs will be scored in a given game of baseball, or the club which will have the highest collective score on a given day or week. In the baseball season such lotteries are spontaneously organized among the employes of almost every business and commercial establishment of the city. To suppress them would require an army of spies, provocateurs and police equal to about half the population of the city. Yet they are specifically prohibited by law. So also, apparently, are games of penny-ante poker or 10-cents-a-rubber bridge, played among friends in a private home, or the games of lotto, bingo, and so on, which are sometimes organized as means of raising funds for church purposes.

Whether petty gambling is or is not a sin is a matter about which moralists disagree. One thing is certain, that the habit cannot be eradicated by purely legal means, any more than the drinking habit can, as we learned at such cost. The effort to enforce laws to which popular assent is lacking merely serves to bring law generally into contempt. The most that the authorities can do, and all that any reasonable person can expect of them, is to prevent the gambling instinct from being exploited by professional racketeers with criminal associations, as it is, for example, in the numbers game.

Finally, the pyramid clubs gave every indication of becoming no more than a short-lived craze that would have presently disappeared of itself had not the fad been stimulated and extended by all the publicity attending the police threats of prosecution. For the truth is that the accumulations of money in these lotteries represent, not pyramids, but inverted pyramids, which in the nature of things are destined sooner or later to collapse of their own weight. It is encouraging to find that Major Barrett, the police superintendent, now believes the police may have gone a bit beyond the requirements of duty in this matter. They have indeed. Major Barrett says also that the police have more serious things to worry about than petty gambling. He might have added that one of them is the numbers racket—against which some of the zeal and energy applied to the pyramid players might better have been expended.

Case To Reconsider

Last week, with a fine flourish, the State Department decided that American democracy was strong enough to withstand the temporary presence here of a few notable Communists from eastern Europe. The department issued visas to Dmitri Shostakovich, the Soviet composer, and 22 others to attend a Communist-front conference in New York, and it explained that the United States Government had "unswerving devotion to freedom of information and free speech on any issue, however controversial it may be." Now the department has made its original statement sound hollow and threatens to make the United States look ridiculous, by revoking or denying visas for the same purpose to a handful of British and French Communists and fellow travelers. The eastern Europeans are held to be coming as official delegates of their Communist governments; the British and French are held to be seeking entry as private citizens and are excluded under our immigration law.

True, the existing law forbids the admission of aliens "who believe in, advise, advocate or teach . . . the overthrow by force or violence of the Government of the United States." True, these hand-picked delegates believe and propagate the Leninist-Stalinist mumbo-jumbo of the class war. Yet the law also prescribes that the Commissioner of Immigration, with the approval of the Attorney General, "shall issue rules and prescribe conditions, including extraction of such bonds as may be necessary, to control and regulate the admission and return of otherwise inadmissible aliens applying for temporary admission." In other words, the law lets the Attorney General admit these visitors if he sees fit. In this instance he should not hesitate to use his overriding powers to protect the good name of the United States.

The British contingent includes J. G. Crowther, for many years scientific correspondent of the *Manchester Guardian*, and Prof. J. D. Bernal, a physicist of international renown, whose political childishness did not prevent the Admiralty from using him as its scientific adviser in some of its most secret operations during the war. But the real and unanswerable reason for admitting them is that the United States still keeps, we hope, the priceless privilege of free speech and free inquiry. The exclusion of these visitors would do this country more harm than their admission to spout whatever Communist nonsense they choose. Is our faith so feeble, our system so insecure, that we must shut our doors and stop our ears to doctrines we do not happen to approve?

Bow To Demagoguery

Failure of the House leadership to stop the 110-billion-dollar Rankin pensions scheme in the House of Representatives yesterday is a hard blow for the Administration and for the country. The House leadership put up a good fight and when the committee of the whole voted to knock out the bill's enacting clause, it appeared that it had won a significant victory. On subsequent roll-call votes, however, the demagogic appeal of the Rankin forces saved the bill from the graveyard consignment that it deserved. This is a disturbing commentary on representative government.

We have no fear that Mr. Rankin's scheme to buy the good will of veterans with 110 billion dollars out of the public till will be enacted into law. It is too fantastic for that. No doubt it will be riddled with amendments in the House, and either the Senate or President Truman may be expected to kill it. What is depressing about this performance is the failure of the House itself to rise to its responsibility of voting down this dangerous pipedream of the little man from Mississippi. In the committee of the whole, when members were not being identified with their votes, the count was 163 to 154 against the bill. But a roll call on the same question brought a vote of 291 to 120 to save the bill. Certainly this indicates a craven switching of votes when a record is kept.

The story of Mr. Rankin's railroad tactics in putting the bill through his committee should have been sufficient to send a chill up the spines of legislators who are asked to vote for it. Only one group opposed to the bill was permitted to testify after a furor arose over the one-sided hearings arranged by Mr. Rankin. Seven members of the committee walked out in protest against his highhanded methods of forcing a vote almost before discussion could begin. If these biased hearings and dictatorial methods were not enough to condemn the measure, the opposition of the courageous veterans on the committee should expose it for what it is—a vote-buying scheme at the cost of 110 billion dollars to taxpayers. The House still has a chance to redeem itself by limiting the scope of the bill and eliminating its obvious threat to the Social Security program and to aid for disabled veterans. But its failure to meet this appeal to demagoguery head-on is a letdown that voters who pay the bills for wild give-away schemes ought to remember on election day.

"Gosh, I Haven't Seen Those Since Last Halloween"

Letters To The Editor

Communications must be addressed to the editor and must carry the complete name and street address of the writer, though pen names will be permitted at the editor's discretion. Letters of less than 200 words will be given preference, and all letters are subject to condensation. No communication can be returned.

Broadcasts to Germany

In his March 3 letter to *The Washington Post*, Mr. Julius Epstein criticized the language of the State Department's "Voice of America" broadcasts to Germany, referring to a German broadcast the text of which was published in the *New York Staats-Zeitung und Herold* on February 20.

I am convinced that the editors of the Voice are quite able to write a flawless German editorial script if they are not forced to hitch their language to the vehicle of expression in the English language which is given to them not only as a guide, but as a definite text for their broadcast. I know by experience that our colleagues of the Voice do not dare change important sentences in the text which is dictated to them, even though some expressions may violate their linguistic feeling and grammatical instinct.

There is more to a perfect translation of a sentence than the conversion of words from one language to the other; and in order to improve the language of the Voice I suggest that the broadest freedom of expression be granted to the editorial staff. An English sentence often has to be reshaped ideologically in order to express the idea of the sentence properly in the other language.

Another difficulty which has to be overcome and which may be rather serious in broadcasting is the fact that, as a rule, the German sentence is longer than the original sentence in the English language from which it has to be translated. For this reason the broadcaster may be forced to press an idea into shorter sentences even at the cost of beauty or correctness of language. As a matter of fact, I have seen in at least one case that the German version had to be maltreated essentially in order to be able to get it over the air in the prescribed time.

DR. LUDWIG OBERNDORF.
Managing Editor, *New York Staats-Zeitung und Herold.*

"Something For Nothing"

Your March 17 editorial dictum that the Pyramid Clubs (with which I have nothing to do) "are potentially evil" strikes me as being on all fours with the mental attitude of a minority of holier-than-thou dismal johnnies in the House of Commons a score of years ago when they attempted to introduce a parliamentary bill to put an end to the football pools "evil."

The fact that these Pyramid Clubs do not offer something for nothing any more than a bookmaker, or a Wall Street broker does is beside the point. In any gamble there must be a stake ventured as a *sine qua non* of a win. Wherefore, obviously, your making synonymous the gambling with the something-for-nothing instinct is at once evidence of your utter ignorance of the essence of gambling and of the abhorrence which ignorance breeds.

Once upon a time my country was in fact "The Home of the Free." Today, thanks to such editorials as this one, not to mention governmental "controls" born in the 16 years of the New Deal paternalism, thoughtful Americans must have their tongue in their cheek when they sing that line in "The Star-Spangled Banner."

HAYDEN TALBOT
Washington

Dirty Linen

This letter is to present a student's viewpoint on the dirty linen being aired at present by the University of Virginia's dean of students. I feel justified in publicizing my views to defend myself, since the heads of the university have publicized matters on the social life at this institution which are degrading to the university as a whole.

I am not saying that Dean Newman's statements are false (although I do believe they are greatly overemphasized); rather I am saying that if he cannot handle his problems without consulting the whole country (via Associated Press), then he should be replaced by a competent person.

I say that the students of the University of Virginia are no more promiscuous with women than are any average group of men between the ages of 20 and 30 years and I further say that University of Virginia men hold their liquor better than average.

The question is, what did Dean Newman hope to accomplish by washing his dirty linen in public? I say he lowered the esteem in which the university has been held as a place of higher education for ladies and gentlemen.

H. LANE DUDLEY.
Charlottesville, Va.

Antivivisection

In response to the letter in your issue of March 15, signed by four medical students of Brentwood, Md., upholding vivisection, a few of the many physicians opposing the practice are the following: J. Howard Crum, M. D., New York City; Dr. A. V. Allen, surgeon in Chicago; Dr. Millicent Morden, physician in Brooklyn, N. Y.; the late Dr. William Howard Hay, who had a sanitarium at Mount Pocono, Pa.; Dr. George Starr White of California; the late Dr. Henry W. Bigelow, professor at Harvard Medical School, and Dr. Salvador Herrejon of Mexico City.

The decrease in diphtheria and smallpox is certainly not due to vaccination because vaccination is compulsory in only 10 States and is forbidden by law in six. Antirabies inoculation, is prohibited in England as it was found to spread rabies. Antitoxin is forbidden in Austria although it was invented there.

A Dr. Brook in England has perfected an operation which cures blue babies. He did not use dogs or other animals, but gained his knowledge from clinical observation of human patients. *British Medical Journal*, June, 1948. MRS. H. D. ALBIN,
Secretary, Antivisection Society (D. C.)

"Broken China"

I congratulate you on your February 28 editorial, "Broken China." It approaches China's present-day problems with an historical perspective, rather than with our own present-day self-concern alone. Your main point—that the Chinese revolution, regardless how much or how far communism is involved in it, is essentially a Chinese, not Russian phenomenon—certainly is valid.

There are three points, however, that I think merit some elaboration. First is the question about Mao Tse-tung being a successful catalytic agent in the Chinese revolution. What is essential in the catalytic process is unity. The bringing together of various areas, divergent economic interests and political factions to make a modern state is the crux of the revolutionary process; a strong man is only incidental in that process. If we look upon the Chinese revolution as an attempt to transform the family-centered and semi-feudalistic social structure into a modern state, then no one leader will be important except through his contribution to integration of the state as opposed to its disintegration.

The second point for elaboration is that "Chinese civilization is more alien to communism than any other." The party line regards Chinese empathy as evidence of a more critical and desperate need to "liberate" China. But readers may ask how we account for Communist gains in a country that is supposed to be unreceptive. For one thing, communism is winning partly by default. Other agents have failed to provide an adequate vehicle for forces of social change in China. For most Chinese the immediate goal is not communism, but national unity and independence.

Another point is that Chinese communism, as the editorial intimated, is a workable blend of native institutions with the battle-cries and outward forms of Marxism. To this difference between Communist authoritarianism and Chinese practicalism, Chinese Communist leaders have worked out a synthetic answer, and therein lies the measure of Communist strength.

The point the editorial aims at, is that such a synthesis lies in the nature of Chinese, rather than Communist genius. The power of adaptation is the essential feature, and that is Chinese. Momentarily it seems bound to the party line; but its genius for detachment and independence has not been compromised completely in the adaptation of Marxism.

Synthesis would have been impossible to achieve without the independence which Mao exemplifies. Mao's idealistic leanings toward Russia have never been given the test of actual contact; and perhaps that is why they serve as such dynamic motivations for his movement.

China leans toward authoritarianism in political matters. In that respect China is susceptible to communism. China's aversion to communism lies partly in the complexity of its economic life. The snarls of the agrarian problem, industrialization, overpopulation, and poverty defy a one-sided authoritarian administration. Chinese aversion to communism also lies in the stubborn individual independence and resourcefulness of the Chinese.

The third point was stated: "If Russia took over China . . . the sure end would be the absorption of Russia." Since Russia's methods are so similar to the Japanese, and since communism is just as stultifying and self-centered as the Japanese concept of internationalism, the chances are that Russian communism will get no further in China than Japanese imperialism did. As the editorial says, there are many forces set against Russian domination of China, both immediately and in point of time.

But the assertion that if Russia tried to take over China, "the sure end would be the absorption of Russia," is extreme. Russia might get stung in the end, to be sure. But it is hardly likely that Chinese ever would try to dominate Russia—particularly Russia in Europe. It would be more accurate to say that despite heavy odds in Russia's favor at present, given 100 years, China, through her political adroitness and pragmatic bent in economic matters, might well outstrip Russia as an independent and powerful nation.

THURSTON GRIGGS.
Washington.

New 'Notions' At Beirut

By Malvina Lindsay

Feminine Strategists

AN EVENT that may influence the lives of women—and inevitably the social order—in many parts of the world is taking place this week in Beirut, Lebanon. While on the surface nothing more than carefully worded resolutions may come out of the third conference of the United Nations Commission on the Status of Women, yet the ideas set in motion at this spot, called the "crossbridge between Asia, Africa and Europe" are likely to bear surprising fruit in a few years.

For in this global feminine stocktaking, women of East and West are finding in what ways they lag behind each other as the free human beings the United Nations Charter envisages. From these discussions women in the three continents lying off this listening post and across the seas in the Americas will get new "notions" of their own worth and destiny.

Few national toes but what will be stepped on at this Beirut meeting. Among these will be the 21 nations in which women do not yet vote—countries that will get the stigma of "backward" in the discussions. Also charged at this bar of feminine opinion will be nations that take away a woman's citizenship when she marries a foreigner, that deny her freedom of choice in marriage, that do not give her equal rights in divorce, that give control of her property or earnings to her husband or father, that do not give her freedom to join her spouse in another country, and that offend against the "dignity of the wife" by sanctioning polygamy.

MANY OF these ideas will prove disturbing to husbands in the areas around Lebanon. Yet the West cannot be too smug at this conference. For on some of these things it is vulnerable. The United States still discriminates against alien husbands of American women, and has not yet put women on a basis with men in all immigration matters. And hundreds of discriminations against women exist in State laws.

On one of the main subjects on the commission's agenda, equal pay for equal work with men, the faces of both Great Britain and the United States will be especially red. While the British are worse offenders than the Americans in this, yet this country has an Achilles' heel of discrimination that was recently taken advantage of by the Soviet Union when it charged in a statement on International Women's Day that American women get 30 to 40 per cent less pay than men for the same work.

Another leading subject at the conference is nationality status of women who marry foreigners. The commission is working for a general treaty to clear up the world-wide confusion on that matter. Now the diversity of laws results in some women who marry other nationals finding themselves citizens of two countries, while others become women without states.

BOTH WEST and East realize they have something to learn from each other about women's status—that is why the commission is holding meetings in varied parts of the world. In Lebanon, for example, women have made great progress even though they lack the vote. In this small ancient country of two million population on the eastern edge of the Mediterranean, women can attend any university on an equal basis with men—a privilege not open to American women—and can study at these any subject they may choose.

Education is the main lever women of the so-called backward countries have been using to get greater political and personal rights. One question that repeatedly comes before the Commission on the Status of Women is whether to put the main emphasis on getting political rights for women of the world or to press for more opportunities in education, which would equip them better to use the vote.

Helping women in remote areas to make themselves economically independent is another indirect way of breaking the power of those who would keep them in "their place." The present conference will do something about this, too, through its action to raise nursing standards in all countries, and to encourage women to aspire to the professions.

Modern Music

J. Hans Sachs, in his letter of March 18, lets loose with a verbal bombardment against modern music which begs for an answer.

Modern music is no longer a new art. It has long since established itself as having something to say. Not all of it is worthwhile, but neither is all the music of the past. Certainly it is every music lover's right to hear new music as often as possible, although it may be many years before we will be able to truly evaluate it.

All music was "modern" at some time. Brahms' works were not played because they were too strange, just a short time ago. And even the great Beethoven was once denounced for daring to begin a symphony on the dominant seventh. In our own time, Stravinsky is now considered fairly tame, but 20 years ago his music was thought of as nothing but a mass of noise. Let's give new music a chance.

PATRICIA T. VALORE
Washington

Matter Of Fact

By Joseph and Stewart Alsop

Congress And The Pact

ONE OF the few encouraging aspects of the rather down-at-heel Washington scene is the way that Secretary of State Dean Acheson has taken hold with Congress. The succinct, effective drafting of the Atlantic Pact is the first fruit of this collaboration.

As everyone knows, the members of the Senate Foreign Relations Committee began to be consulted about the drafting of the pact some time ago. What is less well known is that the Senators worked on an equal basis with Acheson and his staff, suggesting some of the most significant language. The results of this cooperative effort are a classic state paper and a unanimous Senate committee, which add up to a score of 100 in a difficult test.

These immediately significant developments, meanwhile, have rather obscured another, related event of the greatest long-range importance. When he was himself Assistant Secretary of State, Acheson made the first experiments with a long-range solution of the difficult problem of the executive - legislative relationship. Only one true long-range solution is possible—to create a permanent climate of informed opinion among the Senators and Representatives. Acheson made the revolutionary new departure of telling them the facts on which the Administration policy-makers based their decision. And it worked.

SINCE Acheson's departure from the Assistant Secretaryship, the personal intimacy between Senator Arthur H. Vandenberg and successive Secretaries of State has been almost the whole foundation for congressional acceptance of Administration policy. But now, while continuing the bipartisan foreign policy, and still working closely with Vandenberg, Acheson is again attempting to systematize the relationship between two governmental branches.

Ernest A. Gross, who is well equipped for the place, has been given the sole assignment of Assistant Secretary of State in charge of congressional liaison. And Gross has one main job, which he has already well begun. It is to try to make sure that Congress as a whole is well enough informed about the foreign situation so that necessary policy steps will always be supported.

Acheson has acted none too soon. What has escaped notice, in the general indignation about the civil rights filibuster, is that the restored coalition of Southerners and right-wing Republicans may have very important effects on foreign policy.

The plain truth is that it would have been better not to have launched the project of the Atlantic Pact at all than to pass the pact and then refuse to implement it. The Southerners and right-wing Republicans want above all to avoid new taxes. But implementing the pact will require an initial, extrabudgetary appropriation of at least 1.5 billion dollars for arms for Europe in the next 12 months. Worse still, when the military planners of the Atlantic community eventually meet, they will have to come to realistic grips at last with the central problem of Soviet rearmament.

THE MEASURE of this problem is the simple fact, previously reported in this space, that Soviet production of heavy tanks has now reached a figure above 3000 annually. (In contrast, President Truman's reduction of the U.S. arms budget has caused the Army to abandon its pilot program for modernizing 400 of our World War II heavies, which the Soviets would only classify as medium tanks in any case.)

The problem of Soviet rearmament, in short, is not one which can be solved by token shipments of arms to Europe plus a half-hearted U. S. preparedness effort. And if more is to be done, new taxes will be needed.

Men like Senators Walter F. George and Robert A. Taft already sense these longer-range implications of the Atlantic Pact. They are shrewd enough to know that the time is passing when the ever-increasing American role in world affairs can be comfortably financed out of the national surplus. Taft and George are too wise to have committed themselves as yet. But more impulsive Southerners and Republican conservatives are already speaking the language of Sir John Simon, when he sabotaged British rearmament in 1936 and 1937. They are saying that the "soundness of our economy is a better defense" than mere sordid military equipment. That argument almost gave Hitler victory.

Yet that argument, plus the ineffectiveness of President Truman's political leadership, are now actually imperiling the practical implementation of the Atlantic Pact. Even if the Senate passes the pact itself, the whole outcome will still be very much in the balance.

What will happen, of course, if Congress refuses to take this necessary first step of helping to arm Europe, will be the rapid dissolution of the united front which the Atlantic Pact represents. One after another, if they are to get no help from us, our potential allies overseas will try to make terms with the Kremlin. Not a single Munich, but several, will ensue. Bringing this home to Congress is the first task of Messrs. Acheson and Gross.

Morse, Elbert Thomas To Be Honored Tonight

The National Committee for the Extension of Labor Education will honor Senators Elbert D. Thomas (D., Utah) and Morse (R., Ore.), sponsors of the Labor Extension Service Bill, at a dinner this evening in the Hamilton Hotel.

Senators Aiken (R., Vt.), Douglas (D., Ill.), Neely (D., W. Va.) and Green (D., R. I.) are also scheduled to attend and discuss the bill which is awaiting action by the Senate.

Roller Review to Aid Heart Fund Campaign

A "roller review" featuring Arnold Heyman, District skater, will be staged at 9 p.m. tonight at Riverside stadium as the closing event of the 1949 fund raising campaign of the Washington Heart Association.

Severine Loeffler, jr., manager of Riverside Stadium, has agreed to turn over the show's entire receipts to the Heart Association drive, according to John H. Wilkins, jr., general chairman of the campaign.

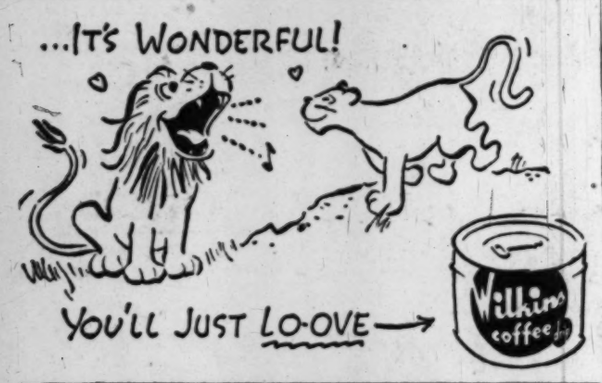

Office Building Management

Such an important investment requires the sound foundation of capable management . . . Our wide experience in managing all types of property will be of positive service to you.

H. G. Smithy Company

811 15th St. N.W. ST. 3300

Mortgage Representative—Travelers Insurance Co.

PROPERTY MANAGEMENT—SALES—LOANS—INSURANCE

Advertisement Advertisement

Tells How to Secure A Mastery of English Quickly

An interesting new booklet offered free to men and women who want to secure a real mastery of the English language tells of a "foolproof" method for studying English usage without attending classes. The plan, as described in this little book, has been worked out by Grenville Kleiser, who has helped thousands of students to a better command of English.

According to the publishers, this world authority uses no involved rules of grammar or rhetoric, but presents a simple, straightforward inspiring method that secures real results in very short time. Thousands of users of this method, they say, have gained increased power to express themselves in fluent, convincing, clear-cut English and so have improved their possibilities of social and business advantages.

To acquaint more men and women with the advantages of improving their understanding of English, the publishers, Funk and Wagnalls Company, have printed full details of this speedy, pleasant method in a booklet which they will send to anyone who requests it. The address is Funk & Wagnalls Company, Dept. WP 323, 153 East 24th Street, New York 10, New York. A penny postcard will do. There is no charge for the booklet.

Rain Aids Engines

In humid weather an automobile engine runs more smoothly than in dry weather and often the combustion is improved, giving better fuel economy.

In the Record

By Ed Reed

"The Grappler has learned some of his best holds from that lawn chair."

Washington Calling

By Marquis Childs

Atlantic Pact's Peaceful Aim

BEGINNING with the release of the text and moving on to the official signing, the Atlantic Pact is being floodlighted with publicity. This is as it should be, since the step is a momentous one.

Childs

The very brightness of the glow of publicity may, however, be deceptive. It may encourage the illusion that the mere signing of the pact is in itself a complete achievement.

Nothing could be further from the truth. The pact is merely a beginning. If it is not a beginning, then it is nothing.

Quite properly the pact has been compared to the Monroe Doctrine, which signaled the end of European intervention in the Western Hemisphere. But the mere enunciation of the doctrine by President Monroe did not guarantee the independence of this hemisphere from further encroachment.

That came out of a whole series of events—both words and deeds—which gave substance to the doctrine. It came out of the growing strength and authority of the United States. The general outline laid down by President Monroe was given meaning through the years.

Too little has been said by responsible officials about the objectives of the Atlantic Pact and about what it does not mean. Too much reliance has been placed on generalization and rhetoric. Yet at the same time there has been widespread speculation here and abroad over the volume of arms available to participating European countries.

THIS IS a weakness that can cause future trouble. The fact, which no one talks about, is that top military men both in this country and Britain were not happy about the final form of the pact as it was extended beyond the compact block of western European powers to include northern and southern extremities.

These men know how intense is the competition for available arms. They know, too, something of the dangers of dispersing limited strength over a wide area.

Here at home new items are constantly being added to the defense shopping list. Thus, Congress recently approved with scarcely any discussion a request from the Air Force for a radar network around the United States and Alaska to cost 122 million dollars.

It is likely to cost considerably more than that and it will certainly take scarce materials and equipment sought by western Europe. Even though this country has the most comprehensive communications system in the world, construction of the radar net will mean the laying of thousands of miles of land wires. That is just one example of what the word defense entails.

The professed goal of the Atlantic Pact is not a military alliance. But even if it were, the realities of demand and supply would dictate that it could not be really effective on that basis for a long time to come.

WHAT THIS makes abundantly clear is the need to stress the peaceful goal of the pact. It is a pact for self-defense within the framework of the United Nations and its great potentialities for good in that context must be told and retold at home and abroad.

If the pact is truly a beginning and not just another scrap of paper, then it can serve as the base for a new kind of world society. The nucleus of a world state is here if the framers of the pact mean what they say. The Atlantic commmunity can transcend the tragic limitations of the U. N.

Another reason for putting all the emphasis on the peaceful intention of the pact is the deep-seated fear and suspicion on the part of the Russians. There is a strong probability that the masters of the Kremlin actually believe their own propaganda that the Atlantic alliance is an alliance of the Western powers, under United States domination, to make war on the Soviet Union.

A recent analysis of Soviet propaganda showed the pathological fear motivating much of what comes out of the land of midnight darkness. That paranoid fear—a persecution complex in an advanced stage—could drive its victims to the ultimate madness of war.

From the military point of view all that can be done under the pact for several years is to begin to restore something of the strength sapped by the war. From the political point of view, the pact is a franchise to a brave, new world.

Yesterday and Today in Congress

TODAY

Senate

Meets at noon.

Committees: **Labor and Public Welfare Subcommittee**, open, 10 a.m., on proposed cutback in veterans hospital construction program, Caucus Room, SOB; **Interstate and Foreign Commerce**, open, 10 a.m., nominations of Oswald Ryan, to be member of CAB, and Hush W. Gross, to be member of ICC. Later the committee will go into executive session, Capitol Committee Room; **Postoffice and Civil Service Subcommittee**, open, 2 p.m., S-1103, postal rates, D. C. Room, Capitol; **Appropriations Subcommittee**, open, 10:30 a.m., Labor and Federal Security bill, Appropriations hearing room, Capitol; **Armed Services**, exec., 10:30 a.m., to consider statement from Louis Johnson, followed by open session subcommittee on S-960, armed forces reserves, room 212, SOB; **Expenditures Subcommittee**, on international organizations, exec., 11 a.m., International Refugee Organization, room 357, SOB; **Interior and Insular Affairs**, open, 10 a.m., hearing on Colorado River rights, central Arizona projects, room 224, SOB; **Republican Policy Committee**, exec., 4 p.m., room 335, SOB.

House

Meets at noon.

Committees: **Appropriations**, exec., 11 a.m., full committee on Army civil functions, committee room, first floor, Capitol; **Agriculture**, open, 10 a.m., Pace subcommittee on agricultural production and price supports, 1310-ne w bldg.; **Agriculture**, exec., 10 a.m., Granger subcommittee on HR-2001 and HR-2296, forestry bills, 1308, new bldg.; **Armed Services**, open, 10 a.m., Kilday subcommittee on HR-2553, armed services pay bill, 313-A, old bldg.; **Armed Services**, open, 10 a.m., Brooks subcommittee on HR-2498, to establish a uniform code of military justice, 304, old bldg.; **Banking and Currency**, open, 10 a.m., HR-2683, to amend the CCC Charter Act and the Strategic and Critical Materials Stock Piling Act, 1201, new bldg.; **Education and Labor**, ex., 9:30 a.m., Kelley Subcmte. on H. R. 2032 to repeal the Taft-Hartley Law, 429 Old Bldg.

Expenditures in the Executive Depts., ex., 9:30 a.m., H. R. 3005 Travel Expense Act of 1949, 1501 New Bldg.

Judiciary, open, 10:00 a.m., Walter Subcmte. on private immigration bills, 345 Old Bldg.

Judiciary, open, 10:00 a.m., Byrne subcommittee on private claim bills, 327 Old Bldg.

Merchant Marine and Fisheries, open, 10:00 a.m., Hart subcommittee on H. J. Res. 186 to extend the time for the use of construction reserve funds, 219 Old Bldg.

Post Office and Civil Service, open, 10:00 a.m., H. R.-2945 to increase certain postal rates.

Public Lands, open, 10:00 a.m., Morris subcommittee on various Indian bills, 1324 New Bldg.

Ways and Means, open, 10:00 a.m., Social Security Amendments of 1949, Committee Room, New Bldg.

Conference on H.R.-2313 Copper Bill, ex., 1:15 p.m., Ways and Means Committee Room, Capitol.

YESTERDAY

Senate

Met at noon.

Continued debate on bill extending rent controls.

Voted 50 to 11 to approve the nomination of James Boyd as Director of the Bureau of Mines.

Recessed at 7:27.

House

Met at 11 a.m.

Began debate on Rankin bill providing old-age pensions for World War I and II veterans.

Passed 395 to 3 and sent to Senate bill authorizing a 70-group Air Force.

Received Smith (D., Va.) bill providing a 2 per cent sales tax and 15 per cent increase in the realty tax for the District of Columbia.

Received Buchanan bill to establish a joint committee for investigating lobbying activities.

Adjourned at 4:36.

'Very Hard to Do'

Ford Denies Selling Poles ERP Goods

Paris, March 22 (AP).—A spokesman for the Ford Societe Anonyme, French subsidiary of the Ford Motor Co., denied today that the subsidiary has sent Marshall Plan goods to Poland.

"It would have been very hard to do," said Assistant Manager Francois Clerc in an interview, "because we have never received anything under the Marshall Plan."

Dealings with Poland, he said, have been "100 per cent French."

The Paris edition of the New York Herald Tribune said this morning the French corporation had bought motor parts under the European Recovery Program and resold them to Poland, which is a member of the Communist bloc.

The French Foreign Ministry in a statement said the story was "contrary to facts."

Somali Franc Fixing Backed By World Fund

The International Monetary Fund yesterday announced its concurrence in a proposal by France to change the par value of the currency of French Somaliland. The new par value of the Djibouti franc is: one franc equals 0.00414507 gram of fine gold, which amounts to 214.392 Djibouti francs per U. S. the dollar.

The par value for this currency which was initially established in agreement with the Fund was 70 Djibouti francs per dollar. When France instituted its new exchange system on January 25, 1948, the Djibouti franc was fixed at 126 to change restrictions will be abolished.

The parities for the Djibouti franc in terms of gold and U. S. dollars are:

(1) 0.00414507 gram of fine gold per Djibouti franc.

(2) 7503.73 Djibouti francs per troy ounce of fine gold.

(3) 214.392 Djibouti francs per U. S. dollar.

(4) 0.466435 U. S. cents per Djibouti franc.

The new Djibouti franc will be freely convertible into dollars. Exchange restrictions will be abolished in French Somaliland.

STRAUS—From Page 1

Senate Unit Bars Straus

to take a firm stand in favor of the committee's action.

The committee then voted unanimously to defer further action on the case until later appropriations legislation comes before them.

The GOP-steered Eightieth Congress "fired" Straus and Boke by adding a proviso to an appropriation bill last year requiring that their posts be filled by qualified engineers. Neither Straus nor Boke is an engineer.

Shortly after the new Congress met, President Truman asked it to nullify the action. The House [Straus told The Washington Post last night that "as I don't know what's in the FBI report or in the Un-American Committee's report, I can't deny anything."

[He said a full investigation was made a year ago by the Loyalty Board and the report was unanimous in his favor.

[The commissioner declared that the motivating force behind the controversy was his feud with Senator Sheridan Downey (D., Calif.) over the law limiting ownership of land in California reclamation projects to 160 acres. Downey has sought for years to repeal that law, passed in 1902. Downey, Straus said, appeared before the committee for "two or three days" as a witness against him.—Editor's Note.]

Mills Alumnae to Hear Rusk on World Affairs

Assistant Secretary of State Dean Rusk will lead an informal discussion on international relations at a meeting of the Washington Branch, Mills College Alumnae Association, on Thursday at 8:30 p.m.

The meeting is to be held at the home of Mrs. William Howard, Westchester Apartments, 412-A.

$5.380 Billion for ERP Voted in House Unit

AID—From Page 1

authorized to accept ECA notes for that amount, to guarantee private American investments abroad against specified losses.

House Foreign Affairs Committee Chairman John Kee (D., W. Va.) said: "Thus the committee bill is 200 million below the original" in funds which will have to be appropriated, and "it is a total of $5,652,000,000, or 72 million above the original amount actually available for the European Recovery Plan."

Representative Kee said the bill was unanimously approved by the committee. The 200 million dollar cut in outlay was made by:

1. Eliminating the $150,000,000 sought for ECA authority to make carry-over contract agreements after June 30, 1950, the end of the second phase of the 4 1-4-year aid program.

2. Making a $50,000,000 cut in the $1,150,000,000 requested to carry on the recovery program after its presently authorized date of April 3 and until June 30, 1949, beginning of the fiscal year.

Both the Senate and House bills only authorize funds; they do not appropriate money.

Representative Kee said he would introduce a "clean bill" today incorporating committee changes, and that a complete report of the bill will not be ready until Thursday. He said he will seek to obtain prompt action on the bill by the rules committee.

To Give Reasons Later

Reasons for making the cuts will be detailed later, Representative Kee said. The committee did not change the $4,280,000,000 requested by ECA for the fiscal year beginning July 1, 1949, and ending June 30, 1949.

The House committee defeated an amendment to include its bill authority to use unexpended funds in the China aid program beyond the April 3 expiration date of that legislation for 275 million dollars in aid funds.

Between 50 and 60 million dollars of the China funds, earmarked for reconstruction for the Chinese Nationalists, has been "frozen" because of the sweeping advances by the Chinese Comunist armies.

Representative Walter H. Judd (R., Minn.), who sought extension of that legislation, said, "They have (now) voted to pull the last rug out from under the government of an ally." The amendment was ruled out as not being "germane" to the pending bill, and Judd said, "The only way out is a new bill—and I don't see how there's time for that."

In its approval of the ECA bill, Representative Kee said the committee agree to knock out completely a requirement that 25 per cent of all wheat to ERP countries must be in the form of flour. The Senate reduced this to 15 per cent.

Status of Guarantee Funds

Status of the guarantee funds for American business investments is now as follows:

Existing legislation provides that up to 300 million dollars may be used by ECA to guarantee that profits from approved investments abroad can be converted to American dollars up to an amount not exceeding the original investment. The 300 million figure would come out of a one billion dollar loan fund, but because few such guarantees have been approved, about 972.3 million dollars of that fund has already been expended, most of it for loans.

The Senate Foreign Relations Committee continued that authority without increasing the amount, with the view that the remaining $27,700,000 would probably suffice for guarantees, and if not, additional money could be used from over-all ECA funds.

The House committee voted to war, riot, revolution, expropriation permit 300 million dollars in guarantees, on a greatly broadened basis, employing the unexpended $27,700,000, and authorizing notes for the remainder. The House bill would guarantee approved investments against losses through or similar action, with no limit on profits that could be converted to dollars.

In all cases, a fee up to 1 per cent of the guarantee could be charged.

In another action yesterday, the House Rules Committee approved for floor action a bill to require that at least half of all foreign aid cargoes be carried in American ships, if available, without regard to the point of cargo origin.

The bill, sponsored by Representative Schuyler Otis Bland (D., Va.), would radically alter existing provisions in ECA legislation to favor American shippers. The 50-per-cent provision would apply on a country-by-country and cargo-by-cargo basis.

GRAHAM—From Page 1

Dr. Graham Named Senator

that the clearance for him to receive atomic secrets overruled the recommendations of the AEC's security board, headed by former Supreme Court Justice Owen D. Roberts. The only official comment came from Dr. Karl T. Compton, a member of the board, who said it was "very improper that anything got out "about the recommendations of the board.

Dr. Graham said at that time that he had "always been opposed to Communism and all totalitarian governments".

President Truman told his news conference, after Lewis' broadcast, that he had the utmost confidence in Graham and expressed doubt that the Roberts board had objected to the educator.

On the floor of the House on Feb. 3, Rep. F. Edward Hebert (D., La.) said the House Un-American Activities Committee had listed Dr. Graham as either a director or sponsor of 18 Communist-front organizations.

Graham, the son of a North Carolina educator and civic leader, Alexander Graham, was born in Fayetteville, N. C., October 14, 1886. He was graduated from the University of North Carolina in 1919. He studied law here and received a master's degree from Columbia University.

He served in the Marine Corps in World War I and was discharged as a first lieutenant in 1919, returning to the university as assistant professor of history.

He became president of the university in June, 1930. He has received 13 honorary degrees. He was married July 21, 1932, to Marian Drane of Edenton, N. C.

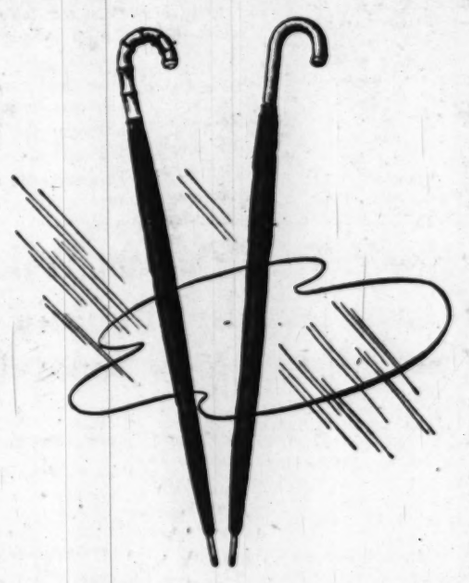

Umbrellas of fine nylon

Every man needs a dependable umbrella for protection to his clothes against rain and drizzle. Many well dressed Americans, like their British cousins, carry one as a smart style note. We are showing a luxurious quality umbrella of finely woven black nylon with imported Whangee and Malacca handles, that are both smart and good looking. Ten rib frame, wood shaft. All come with an extra cover.

$12.50

Other Umbrellas $5 to $10

Lewis & Thos. Saltz

1409 G Street, N. W.

EXecutive 3822

Not connected with Saltz Bros. Inc.

Winston S. Churchill

THEIR

Finest Hour

"A book that will live as long as English is read."

For everyone who lived through the thunderous year of 1940 this book will stand as incomparable testament to the courage and vigor of a great nation in its finest hour—an hour that first revealed to the world the magnitude of the war to come.

THEIR FINEST HOUR, Volume II of Winston S. Churchill's THE SECOND WORLD WAR, will be published March 29, 1949, at $6.00. If you order THEIR FINEST HOUR before publication, you will be entitled to a special pre-publication price of $5.00. You may also, by placing your order before March 29 for the third, fourth and fifth volumes, ensure the same saving of $1.00 on the published price of each of these volumes.

If you do not already have THE GATHERING STORM, Volume I, you may in addition, by placing your order for THEIR FINEST HOUR and the three succeeding volumes before the publication of THEIR FINEST HOUR, purchase THE GATHERING STORM at $5.00, a saving of $1.00 over the published price of $6.00.

Mail This Coupon

BRENTANO'S

Booksellers to the World

1322 F St. N.W. Washington, D. C. RE. 3913

Please send me the copies I have checked at the pre-publication prices outlined above. ☐ THE GATHERING STORM. ☐ THEIR FINEST HOUR. ☐ 3rd VOL. ☐ 4th VOL. ☐ 5th VOL. For which I enclose $....

Money Encl. ( ) Charge ( ) C. O. D. ( )

NAME .....

ADDRESS .....

CITY ..... STATE ..... P

Jelleff's

Black and white checks

in a handsome wool suit . . spiced with bright white cotton pique to add to their crispness. Tailored with finesse from its sleeves cut in one with the fitted jacket to its high-rising slim-cut skirt. Such are the tiny checks that add up to a lovely, long-lasting fashion investment. $225.

At our Upper Connecticut Avenue shop—Mrs. Robert Stead will be glad to give clothes advice to her many friends!

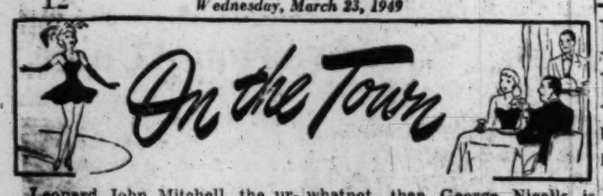

Leonard John Mitchell, the urbane young Swede who is half-owner of Olmsted's Restaurant, has developed a homely philosophy in the seven years since he and James J. Brahms bought the place.

"The quintessence of a successful business," muses Mitchell, a man of extensive vocabulary, "is that one has to be on one's toes all the time."

As philosophies should, this covers a lot of territory. The mileage has never been figured, but Mitchell and Brahms are sure of one thing: They're on their feet 14 hours a day, 6 days a week. Have been since 1942.

The duo took over Olmsted's—a Washington landmark for 38 years—with the intent of bringing it back to its old popularity. The way to do it, they agreed, was to "emphasize American food with the French touch."

This has worked out in simple fashion. Mitchell goes to market bright and early, returns with plenty of choice, double-A steaks, hands them over to Chef Renee Roux. Then this veteran of Riviera culinary skill, aided by six French cooks, goes to work.

If you are one of those who take exception occasionally to radio commercials, soap operas, and whatnot, then George Nicolls is the man for you.

George is endowed with an exceptional talent. Same is on exhibition at the Casino Royal. Billed

James J. Brahms Leonard Mitchell

as the "King of Magic," he is able to make a large table model radio disappear with a flip of his wrists. Darn thing was playing before he got his hands on it, too.

Another segment of an excellent show at the Casino Royal this week is La Blanac and Garcia, flamenco dancers from Spain and several seasons at the Follies Bergere in Paris. This dance team is a pleasure to watch.

June Jackson's Dancers—half a dozen blonde beauties—are graceful in several chorus numbers and Bob Preble does a good job as M. C. Rounding out the Casino revue is music by Jack "Jive" Shaffer and his band.—**Robert P. Jordan.**

Charles P. Taft Asks Criticism Of Capitalism

Evanston, Ill., March 22 (U.P.).—Charles P. Taft, former president of the Federal Council of Churches, told American churchmen today that Christians "must be social reformers" and they should be critical of capitalism in order to better it.

But, he said, Christian churches are not Communist and Christians "will never accept the unquestioning obedience to the state and its propaganda line, or close their eyes to ruthless methods."

Taft, addressing the conference of the United States member churches of the World Council of Churches, defended a resolution passed at last year's Amsterdam meeting of the world council, condemning communism and "laissez faire" capitalism.

"The sensitiveness of the critics of Amsterdam is just like the sensitiveness of many citizens who face a political reform," he said. "They tell you not to run down your home town.

"Bunk! I am for the two-party system, and I am Republican, but don't tell me that you have to have corrupt local parties in order to win national elections. Neither is it necessary to stand for evils in capitalism, just because you think, as I do, that the modified, regulated capitalist enterprise system is the best yet devised."

Student Talk In Honolulu Jolts Senator

By The Associated Press

Senator McCarran (D., Nev.) told the Senate yesterday that the Communists have "a very large, very efficient, and very effective" organization in Hawaii.

He said he was "shocked" by a speech delivered by a Japanese-American high school student in Honolulu in a tryout for a speech contest sponsored by the Daughters of the American Revolution.

He identified the student as Frances Tsushima and said a copy of the speech came to him from Gov. Ingram M. Stainback of Hawaii.

"When the high schools of an American community—and Honolulu is an American community—can turn out students who think as this student obviously thinks, who believes as this student obviously believes, it is an extremely dangerous situation," McCarran said.

He called the speech "evidence of the effectiveness" of the Communist organization in Hawaii.

An excerpt from the speech:

"The Communist party is a democratic American party. Its members decide on all policies of the organization and elect their leaders through regular conventions of the party as provided for in the Constitution. It takes no orders from any country and every member in America owes allegiance to one Nation — the United States of America. Believe it or not. . . .

"The Communist party in Hawaii vainly believes that Hawaii should be granted Statehood. They know as well as you do that the capitalists are the ones who are against Statehood for they seek to gain bigger profits and to monopolize all businesses. . . ."

State Official to Speak

Francis Russell, director of the State Department's Office of Public Affairs, will speak on "The German Problem" at a meeting of the foreign policy study group of the Montgomery County League of Voters at 10 a. m. today. The session, open to the public, will be at the Bethesda (Md.) public library, 4341 East-West Highway.

PENSION—From Page 1

House Alters Pension Stand

billion dollars in 50 years, opponents said.

Modifications Offered

Modifications, supported by the leadership, would confine payments to veterans of World War I only, and then only on a showing of need.

The modification drive started before the House recessed. By a voice vote the House adopted an amendment by Representative Hinshaw (R., Calif.), confining payments to veterans who have received an honorable discharge. The Rankin bill would have made payments to those who were discharged "under conditions other than dishonorable." This would include veterans in the cloudy "blue discharge" class, who had never been honorably discharged.

Although neither party in the House took a formal "policy" position on the bill, more than half of the Democrats voted on the first roll call to send it back to committee. Republicans lined up more than two to one against the motion.

Vote by Parties

Here is how the members voted partywise on the motion to recommit: For recommittal: 134 Democrats and 53 Republicans. Against recommittal: 115 Democrats, 107 Republicans and 1 American Labor.

But when the record vote came on striking out the enacting clause, thus killing the bill, both parties voted overwhelmingly against it. The division on this vote: For the motion: 88 Democrats and 32 Republicans. Against: 162 Democrats, 128 Republicans and one American Labor.

Leaders of both parties kept out of the debate and failed to show their hand until the voting started. Then Democratic leaders voted to sidetrack the measure and Republican leaders voted the other way.

A substitute bill, to be offered today by Representative Huber (D., Ohio), may get leadership support if it is modified.

Schedule Graduated

This confines payments to World War I veterans who can show need. But the Huber substitute carries a graduated schedule of non-service-connected disability pensions for World War I veterans of all ages that the Administration hopes to eliminate. These would raise the initial cost of the measure to about what the Rankin bill would have cost at the start of the program. Whereas Rankin bill costs would climb over the years, Huber said, the cost of his measure would taper off.

Huber told the House that pension payments to needy former veterans of World War I could be justified but there is "no valid or compelling reason" to include younger veterans at this time.

During the angry debate, Representative Coudert (R., N. Y.) said it was his understanding World War I veterans gave up their rights to pensions when the bonus bill was passed and that the GI bill of rights for World War II veterans was a substitute for pensions. Rankin denied this was so.

Two Veterans Criticize It

Two decorated World War II veterans were among the sharpest House critics of the Rankin measure.

Representative Kennedy (D., Mass.), who received the Purple Heart, called it a "grab."

And Representative Glen R. Davis (R., Wis.), who holds nine World War II battle stars, said Rankin's bill "speaks a false philosophy for the veteran—a philosophy of give them money and then forget them."

Davis said the bill "seriously jeopardizes" the exisiting veterans' rehabilitation programs and won't benefit veterans in the long run.

PYRAMID—From Pg. 1

Mass Pyramid Arrests 'Out'

that 90 per cent of them had collapsed for such reasons.

Although virtually no District pyramid was complete and thus no winner could anticipate the $2048 he is supposed to receive for his $1, the clubs were still functioning.

Persons scheduled to receive payoffs showed the greatest interest in defying official edicts, but some others were still joining and even rejoining, convinced that their constitutional rights were being threatened.

Variations at Pentagon

At least two variations on the pyramid theme had appeared.

In the Pentagon, a two-hour pyramid functioned yesterday. Instead of contributing one dollar, giving a party three days later, and then waiting eight days to be paid off, the Pentagon pyramid worked this way:

In an elapsed time of less than two hours, a person collected one dollar from each of two friends and quickly paid the dollar to another person at the top of a five-man list. The Pentagon pyramid consisted of only three persons instead of 16; there were no parties; and the ladder consisted of five instead of eight persons. The theoretical payoff is $64.

School Pyramids Reported

In Alexandria, Va., Commonwealth's Attorney Howard W. Smith, who believes the clubs to be illegal, reported having heard of the following variation:

A person sells four lists of pyramiders to four people for $2 each. He keeps $2 to pay himself back the cost of the list he bought, and pays $6 to the man at the head of the ladder. There are no parties. Proponents claim the sale of the list of names is as legal as the sale of business address lists.

School children were reportedly involved in 10-cent pyramids, although school authorities denied knowledge of them.

In Fairfax County, Va., police were continuing an investigation of the clubs, but elsewhere in the District suburbs, law enforcement authorities announced their belief the clubs were illegal, but contemplated no investigation and no prosecution.

Free Drink Moocher Lands Behind Bars

St. Louis (U.P.).—Matt Trudt pleaded guilty to obtaining merchandise under false pretenses and was sentenced to 60 days in the workhouse.

The told the court he was always able to get "one more drink" when he posed as the assistant excise commissioner.

"With enough liquor in me, I'd probably say I was President Truman," Trudt declared.

Senate Votes to Let Cities Control Rents

RENTS—From Page 1

Ala.) subcommittee chairman, charged the Fulbright amendment would subject town government to severe pressures and wreck the system of local rent advisory boards.

Senator Robert A. Taft (R., Ohio) called for passage of the amendment on the ground that it put the Senate correctly on record as being in favor of local home rule.

Fulbright called his amendment a basis of compromise between the Senate and the House.

The amendment was the first major setback for Administration forces.

Earlier the Senate by a 53-28 vote rejected an amendment by Senator John W. Bricker (R., Ohio) aimed at scrapping the bill's authority for recontrol of rental areas already decontrolled. Bricker's amendment would also have halted the recontrol of permanent hotel apartments and trailer camps.

The Senate accepted two amendments by Senator Spessard Holland (D., Fla.).

One limited authority to restore rent ceilings to permanent hotel apartments only to cities of more than 2,500,000 population. Because New York has its own rent control law this virtually limited the action to Chicago.

Several technical perfecting amendments proposed by Banking Chairman Burnet Maybank (D., S. C.) were adopted without debate.

The Senate also accepted an amendment by Senator A. Willis Robertson (D., Va.) to remove any doubt that the measure would permit States having rent control laws to use them instead of Federal controls.

Immediately after adoption of the Fulbright amendment, Lucas announced the Senate will remain in session today until action on the bill is completed. Rent controls expire March 31, and the Administration is forcing the pace in order to get a new bill through before that date.

The National Association of Real Estate Boards yesterday slapped back at President Truman's charge that the real estate lobby is "the real enemy of the American home."

In a speech prepared for delivery to the Jackson, Miss., real estate board, NAREB President T. H. Maenner, Omaha, said the President's remarks "must mean the peace in a government barracks is now the Washington conception of the American home."

Baltimore to Be Ready With Local Control

Baltimore, March 22 (A.P.).—The Baltimore City Council unanimously adopted a resolution last night that city rent control regulations be immediately enacted in the event that Federal controls are discontinued.

Council Vice President William Mouth introduced the resolution.

Five Children Under 8 Left 46 Days in Shack

Bancroft, Ontario., March 22 (A.P.). Five children, all under 8, were left by their parents in a backwoods shack for 46 days and lived mainly on rabbit and squirrel meat, police said today.

The shack was described as "not fit for animals."

The father, Allen Turncliffe, 26, is scheduled to appear in court Wednesday to face a charge of non-support. The mother is in a hospital at Belleville with her sixth child, born 10 days ago.

NEW BUICK MOTORS
INCLUDES NEW CLUTCH AND CARBURETOR
PROMPT INSTALLATION
EMERSON & ORME
17th and M Sts. N. W.
DI. 8100

Soft—Cool—Light
FOR HOMES • OFFICES • STORE WINDOWS
WITH TRANSPARENT SUN-SHADES
Save
• STOP SUN-FADE
• LOW MAINTENANCE COST
• LOW INSTALLATION COST
• STOP WINDOW "SWEAT"
Now you can stop the damaging rays of the sun from robbing the colors of fabrics without impairing visibility. Transparent Sun Shades are made of durable plastic. They give the protection of expensive awnings at only a fraction of the cost. Call us today and have one of our "Filtered Sunlight" experts come and give you a detailed explanation without obligation.
THE MODERNAIRE COMPANY
REPRESENTING THE PLASTIC SHADE CO., LONG ISLAND, N. Y.
3639 Minnesota Ave. S.E. Phone MEtropolitan 1234

LOUIS ABRAHAMS
Established 1895
LOANS ON JEWELRY
3225 Rhode Island Ave. N.E.
WARFIELD 3498

Wouldn't you rather drink Four Roses?
Fine Blended Whiskey. 90.5 proof. 60% grain neutral spirits. Frankfort Distillers Corp., N.Y.

Relax

...when your personal zoo erupts like a Tarzan movie, *relax*, with a cup of soothing, satisfying *Canterbury Tea*. As one of the country's leading tea merchants, we blend *Canterbury* for the hearty flavor most people like best:
and it costs you less at SAFEWAY

Meet Your Friends . . . AT THE MODERN Newly Decorated Sheraton Lounge
Service With Charm LUNCHEON AND DINNER
MUSIC From 6 P. M. No Cover • No Min. No Tax
JAN KRUPA at the Organ
SHERATON HOTEL 15th and L Sts., N.W.
Accommodate up to 175 for Banquets, Parties, Luncheons

Anchor Room
Washington's Most Unique Cocktail Lounge
Presents the Majortones Versatile Duo
DRINKS from 45c
8 A. M. Til Closing
NO TAX COVER OR MINIMUM
HOTEL ANNAPOLIS
12th on H St. N.W.

Sandra KIRALY
Continental Calypso Songstress
HEADLINES THE SHOW at the LOTUS RESTAURANT
3 SHOWS NIGHTLY
7:15 P. M.—10:00—12:15 A. M.
Additional Attractions—
• MING SING STARS Chinese Acrobatic Troupe
• DAURICE SHAW "Rhapsodies in Taps"
• Dancing—Jack CORRY'S ORCH. 6:45 p.m. to 1:15 a.m.
No Cover Charge
Lunch 70c; Dinner $1.50 (Sat.-Sun.—$1.65)
LOTUS
14th and New York Ave. N.W.

KING COLE ROOM Presents JODY MILLER
820 Conn. Ave.

RIVER BEND
On Mt. Vernon Memorial Highway
"PIGGY PARTY"
(Every Wednesday Night)
All You Can Eat!
Chow Mein, Chili Barbecues, Franks, Liverwurst, Bologna, Salami, Cheese, Cole Slaw, Potato Salad
PLUS Beverages Dancing
All For $2.00 per persons (tax incl.)
NO STAGS
Reservations ALex. 3133
Club available for private parties, Sunday, Monday, Tuesday and Thursday.

"Most Popular Place in Town"
Large Variety of Popular Drinks 45c
8 A. M. to 7 P. M.
GILBEY'S 10-YEAR Old Scotch, Bonded Bourbon, Bonded Baltimore Pure Rye, 8 yrs. old
THE HI-HAT
COCKTAIL LOUNGE
Music 'Til 1:00 A. M.
No Tax—Cover—Minimum
Finest Drinks—Tastiest Food in Town — In the Beautiful Ambassador Room
Luncheon, 75c
Special Dinner, $1.25
The Ambassador HOTEL 14th at K
WASHINGTON'S NEWEST 800 ROOM DOWNTOWN HOTEL COMPLETELY AIR CONDITIONED
Ample Parking for Our Guests
Swimming Pool and Health Club

FISHIN' FOR COMPLIMENTS on LENTEN MEALS?
here's how to hook 'em
This is no fish story . . . or is it? If you're all at sea looking for bright lenten ideas . . . PERCH UP! Here's proof there are other fish to fry . . . schools of tempting delights! And Thompson's will give you a FREE booklet telling you how to cook and serve Every Kind. Come in to either of Thompson's Seafoods and get YOUR FREE COPY OF "FISH FACTS"
★ BONED SHAD ★ SHAD ROE ★ RED SNAPPERS ★ SQUID ★ CROKERS ★ MULLETT ★ SHRIMP (raw & cooked) ★ HARD CLAMS ★ CRAB MEAT ★ MUSSELLS ★ HARDHEADS ★ FILET OF SOLE ★ HADDOCK
★ FLOUNDER ★ ROCK FISH ★ HALIBUT ★ SALMON ★ TROUT ★ PERCH ★ MACKEREL ★ SEA BASS ★ EELS ★ SWORDFISH ★ WHITEFISH ★ FROG'S LEGS ★ OYSTERS (Long Island & Chesapeake Bay)
Thompson's Seafood
3306 11th St. N.W. MIchigan 1878 9 a.m. to 8 p.m. FREE DELIVERY
Center Market City MEtropolitan 1874 7 a.m. to 6 p.m. daily 6 a.m. to 7 p.m. Saturday

A Change is in Order...

Change to OIL-PLATING!
AHHH! . . . . Now's the time to drain out that tired old winter oil and change to easy-running summer-grade Conoco Nth Motor Oil — and an OIL-PLATED engine.
STAYS UP! . . . because an exclusive additive in Conoco Nth fastens a shield of lubricant right to cylinder walls. This OIL-PLATING can't all drain down, even overnight.
A BARGAIN! . . . because Conoco Nth Motor Oil stands up under hard driving in summer heat. You'll need fewer quarts between drains.
GUARDS YOUR ENGINE! . . . because another additive in Nth oil obstinately protects your engine against power-clogging sludge and carbon.

Oil-Plate today at your Conoco Mileage Merchant's!
Copyright 1949, Continental Oil Company
ATLANTIC GARAGE & SERVICE STATION 1422 L St. N.W.
418 8th St. N.W.
BONIFANT SERVICE STATION 1820 14th St. N.W.
AMERICAN TRAILER CO. 4030 Wisconsin Ave. N.W.
WASHINGTON RUBBER CO. 14th and Belmont Sts. N.W.
W. S. PRATT, INC. 22nd and M St. N.W.
COX & GREENE 4515 MacArthur Blvd. N.W.
R. AND R. SERVICE STATION 2919 R. I. Ave. N.E. COL. 9505

Stylish Stella says:

Look in the Yellow Pages

your Classified Telephone Directory—
for BEAUTY SHOPS
CLOTHING
SHOES
OR ALMOST ANYTHING ELSE

Drink Dispensers See Later Closing

Representatives of labor and management in the dispensing of alcoholic beverages in the District yesterday agreed to campaign for an extension of Saturday night drinking hours.

They decided to withhold any drive for later drinking hours weekdays to concentrate on a law permitting bars to serve drinks until 2 a. m. Sundays.

At a meeting called yesterday in the Chicken Hut, 427 11th st. nw., the group also voted to support the McGrath bill for increased Federal grants to the District in lieu of a sales tax, increased liquor taxes, or added excise taxes.

Tht meeting was called by Philip Guarino, president of the Washington Restaurant Beverage Association. In attendance were some 20 representatives of the Washington Hotel Association, beer and liquor distributors of Washington, the Associated Tavernowners of America, and various locals of bartenders, and waiters unions.

ATHLETE'S FOOT
No Alcohol — No Acid — No Sting
For quick relief and good results get the famous VICTORY OINTMENT. Developed for the boys in the Army, now for the home folks. Get VICTORY—Get Results. Also for First Aid and Itching. Safe to use on any part of the body.
Sold by all Drug Stores

Aguinaldo 80 Years Old

Manila, March 22 (AP) — Gen. Emilio Aguinaldo, leader of the Philippine revolt against Spain and the unsuccessful insurrection against the United States 50 years ago, observed his 80th birthday today. He is almost fully recovered from a nervous disorder which sent him to a hospital.

Ashton Going To W. Virginia

George L. Ashton, 20, one of two men, charged with a B. & O. train robbery in West Virginia March 9, yesterday was ordered removed from Washington to Fairmont, W. Va., to face trial.

His companion, Luman Ramsdell, 23, is scheduled for arraignment before United States Commissioner Cyril S. Lawrence this morning. Ramsdell has been recovering in Gallinger Hospital after being shot when arrested.

The defendants, both of whom come from Youngstown, Ohio, were apprehended here the next day. They are charged in the Federal court of West Virginia with violation of the "anti-racketeering" act.

It was learned that West Virginia State authorities have charged Ashton and Ramsdell with armed robbery and with wounding a victim during a robbery. According to Assistant United States Attorney William Hitz, the crimes can result in life imprisonment.

Missing Sister of Slain Girl Is Now Also Feared Dead

Milwaukee, Wis., March 22 (U.P.). Kathleen Birmingham, 18, missing since March 17, may have suffered the fate of her sister, Patricia, 16, who was shot and thrown into the Milwaukee River, police said today.

They broadcast a Nation-wide alarm for the girl and for Milton Babich, 19, with whom she was first believed to have eloped. Police had accepted the elopement as authentic until today when, for an undisclosed reason, Capt. Adolph Kraemer announced: "I am definitely worried that something has happened to Patricia's sister."

Patricia's body was recovered from the river Sunday. She had been killed by two bullets in the brain and a concrete block tied to her ankles. She had been missing since February 10.

Kraemer was giving lie-detector tests to two high school boys who knew the slain girl.

Milton Babich

Kathleen Birmingham

UP Signs New Contract With Guild; Pay Hiked

New York, March 22 (U.P.).—The United Press and the American Newspaper Guild today signed a new contract, which runs from March 1, 1949, until Feb. 28, 1950.

The contract, based on recommendations by J. R. Mandelbaum of the United States Mediation and Conciliation Service, provides increases in wages, but does not include the "job security" clause for "just and sufficient cause," that the guild demanded, and which would be subject to arbitration. In this clause the guild had asked that there be no dismissals except which the management rejected.

Wouldn't you rather drink Four Roses?

Fine Blended Whiskey. 90.5 proof. 60% grain neutral spirits. Frankfort Distillers Corp., N.Y.C.

SPRING TERM CLASSES
APRIL 4

Strayer training assures graduates a preference among applicants for business positions and excellent records in competitive examinations.

Approved diploma courses for high school graduates and college students.

Refresher and speed building classes in shorthand and typewriting.

Apply now. Registration office open day and evening.

Secretarial Catalog Mailed on Request

STRAYER
COLLEGE OF
SECRETARIAL TRAINING

Approved Training for GI Veterans
13th and F Sts., Wash. 5, D. C. *NA. 1748*

The Beautiful

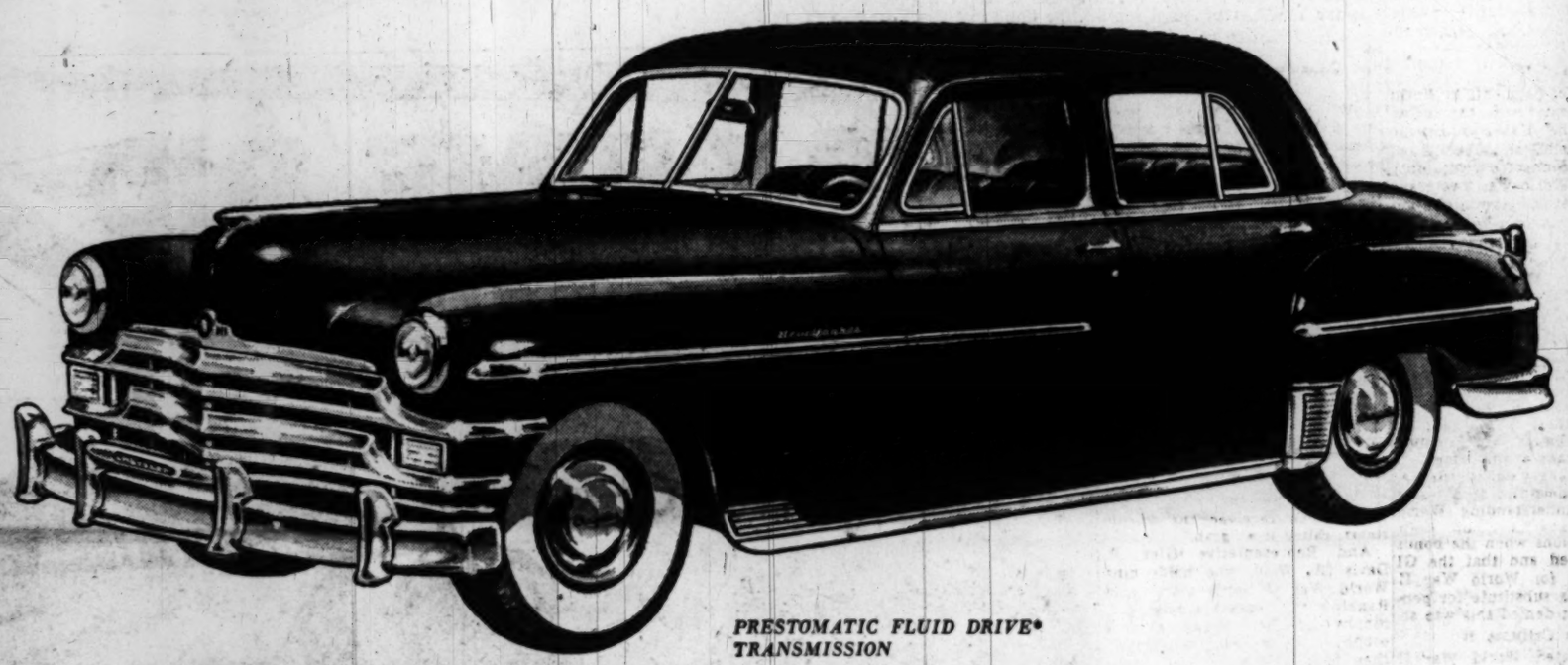

PRESTOMATIC FLUID DRIVE* TRANSMISSION

*Optional Fluid Drive

The Beautiful Chrysler | Silver Anniversary Model

NOW ON DISPLAY at Chrysler dealers everywhere. The new Silver Anniversary Chrysler. With more room—greater comfort—greater safety and performance. Completely new in its well-bred beauty! Advanced again in its inspired engineering.

Like every Chrysler for 25 years, our Silver Anniversary car is beautiful because it reflects the common sense and the imagination of the engineering underneath. Your greater safety . . . your greater comfort . . . your greater satisfaction in your car's performance . . . these come first in the Chrysler way of building cars. And once again, with more than 50 important improvements, you are getting *first* from Chrysler the advances that really count.

The full beauty of the Silver Anniversary Chrysler goes far beyond all that is exciting to the eye. Tailored to taste, with ample headroom—with plenty of shoulder room and legroom—with wider chair-height seats. This is a car perfect in every detail right to its jewel-like ash tray. There's more horsepower from the foremost high compression engine, the mighty Chrysler Spitfire! With Prestomatic Fluid Drive Transmission . . . with Safety-Level-Ride . . . with exclusive Safety-Rim wheels that make it almost impossible to throw a tire . . . with more than 50 advances in safety, comfort, convenience, and performance—this is the car you'll talk about for years to come. We cordially invite you to see and *ride* in it . . . by far the greatest value offered!

AGAIN YOU GET THE GOOD THINGS FIRST FROM CHRYSLER

New Chrysler

WE AIM TO TAKE CARE OF OUR OWN—WITH CHRYSLER-PLYMOUTH SERVICE THAT MATCHES CHRYSLER-PLYMOUTH ENGINEERING

ANACOSTIA MOTOR CO., INC.
1708 Good Hope Road S.E.
Washington 20, D. C.

AL GARDNER MOTORS, INC.
4100-02 Georgia Avenue N.W.
Washington 11, D. C.

H. B. LEARY, JR., & BROS., INC.
1612-1620 You Street N.W.
Washington 9, D. C.

RANDALL MOTORS, INC.
17th & M Streets N.W.
Washington 6, D. C.

SKINKER MOTOR CO., INC.
1216-28 Twentieth Street N.W.
Washington 6, D. C.

TOM'S AUTO SERVICE, INC.
637 N Street N.W.
Washington 1, D. C.

WHEELER, INC.
4800 Wisconsin Ave. N.W.
Washington 15, D. C.

AL'S MOTORS, INC.
3924 Wilson Boulevard
Arlington, Virginia

BAUSERMAN'S SERVICE, INC.
Columbia Pike and Glebe Rd.
Arlington, Va.

FRAZIER-CLARK MOTOR CO.
626 S. Washington St.
Falls Church, Virginia

MT. VERNON MOTORS
1930-38 Diagonal Road
Alexandria, Virginia

FASANKO MOTOR SALES
7301 Baltimore Boulevard
College Park, Maryland

JERMAN BROTHERS
3901 Rhode Island Ave.
Brentwood, Maryland

MERSON & THOMPSON
4721 Hampden Lane
Bethesda, Maryland

SID WELLBORN MOTORS, INC.
8000 Georgia Avenue
Silver Spring, Maryland

SHIPLEY MOTOR SALES, INC.
405 E. Montgomery Avenue
Rockville, Maryland

EDUCATIONAL DIRECTORY

Schools interested in advertising in this directory are requested to call The Post School Department, NAtional 4200, Extension 370, regarding rates.

Accountancy

BENJAMIN FRANKLIN UNIVERSITY 1100 Sixteenth St. N.W. at L
Two-year day or three-year evening program leads to B. C. S. degree . . . offers specific training for accounting and auditing positions . . . furnishes a basis for advancement to executive posts requiring knowledge of accounting, law, finance and taxation . . . prepares for C. P. A. examinations. One-year postgraduate course leads to M. C. S. degree. Pace curriculum. Co-educational. Ask for 42nd Year Book. Register now for Fall day and evening classes. Additional space enables us to accommodate non-veterans as well as veterans.

STRAYER COLLEGE OF ACCOUNTANCY 13th & F N.W. NAtional 1748
Business Administration and Accounting Courses. B.C.S. and M.C.S. degrees are conferred. C.P.A. Preparation.
The spring term, day course, Business Administration with an Accounting Major, begins April 25.
Approved courses for Veterans. Strayer Employment Service assists graduates in securing superior positions. Registration office open day and evening.

Art

ABBOTT ART SCHOOL 2013 "Eye" St. N.W. (North side of park) NAtional 8054
24th Year. Successful graduates. Day and evening classes. Advertising, Fashion and Pictorial Illustration—Interior Design and Decoration—Design for Textiles. Registrations now being accepted. Professional and non-professional courses.

COLUMBIA SCHOOL OF COMMERCIAL ART DAY EVENING
Drawing Equipment Furnished. General Commercial Art, Cartooning and Caricaturing, Commercial Illustrating, Fashion Illustrating, Interior Decoration, Architectural and Landscape Rendering. Start now. Send for catalog
COLUMBIA "TECH." Est. 38 years. 1239 Vermont Avenue N.W., at N St. bet. 13th and 14th Streets. ME. 5626. FREE EMPLOYMENT SERVICE. AIR CONDITIONING Approved for Veteran Training

NATIONAL ART SCHOOL, 35th YEAR 2027 Mass. Ave. N.W. RE. 4253
Day and Evening Classes
Fine Arts—Advertising Arts—Interior Decoration—Oil Painting
Fashion Illustration—Costume Design—Junior and Children's Sat. Classes
APPROVED FOR VETERANS—CATALOGUE ON REQUEST

Business and Secretarial

BOYD SCHOOL OF COMMERCE 700 12th St. N.W. (Cor. G) Over Zlotnick's.
REFRESHER and INTENSIVE Beginners courses in SHORTHAND, typewriting, Comptometer, all electric calculators, Vocabulary building, English, Bookkeeping, Accounting. Save ¼ to ½ usual time. Small classes. RAPID progress. "Accredited." Est. 26 years. Positions GUARANTEED Graduates of complete courses. Day-Evening sessions. APPROVED "G.I." SCHOOL for Veterans' training. Director is a veteran himself. New classes starting—Register EARLY

STRAYER COLLEGE OF SECRETARIAL TRAINING
Apply in advance for admission to spring term classes, scheduled to begin April 4, day and evening sessions. Students may enroll as beginners in shorthand and typewriting, for review or refresher training, or for dictation and transcription.
Strayer Employment Service assists graduates in securing superior positions. Diplomas are awarded. Approved for training Veterans. Registration office open day and evening. Thirteenth and F Sts. N.W. NA. 1748.

THE WASHINGTON SCHOOL FOR SECRETARIES
A Select School of Business Training
Courses Approved for Veterans
National Press Bldg. District 2480

Costume Design

LIVINGSTONE ACADEMY of COSTUME DESIGNING
1138 Conn. Ave. N.W. Telephone ME. 9605
Pick a school that provides a future. Learn Pattern Drafting by our French Dress Cutting Machine. Costume Designing, Tailoring, Dress Making and Millinery. Individual Instruction. Day and Evening Classes. Send for literature now.

Counseling

CAMP, CLIFTON & ASSOCIATES
PERSONNEL CONSULTANTS. 1621 Conn. Ave. N.W. AD. 4530
JOB COUNSELING. EDUCATIONAL & VOCATIONAL GUIDANCE.
Aptitude Testing. Career Clinics.

Dental Technology

KERPEL SCHOOL OF DENTAL TECHNOLOGY
820 7th St. N.W. STerling 8840
Veterans and Non-Veterans. Top-Notch Dental Technicians are in demand. Train at the best equipped, most modern school under professional tutelage using the latest scientific techniques, individual instruction. Inspection of our facilities is invited. Day and evening classes.

KERPEL SCHOOL FOR DENTAL ASSISTANTS
820 7th St. N.W. STerling 8840
Properly trained dental assistants are in demand. Kerpel School is completely equipped to offer you expert instruction. Free placement service. Evening session. We invite you to inspect our modern dental office, spacious laboratory, X-ray room, and lecture hall.

Drafting

COLUMBIA SCHOOL of DRAFTING 1239 Vermont Ave. N.W. at N St., bet. 13th & 14th
All Branches of Drafting, including Mechanical, Architectural, Patent, Topographic, Aircraft, Statistical, Electrical, Sheet Metal. Hundreds of graduates in Govt., municipal and private positions. Day and Evening Classes. EMPLOYMENT SERVICE. Catalogue. Start now! COLUMBIA TECH (Est. 38 years). ME. 5626. Approved for Veteran Training.

High School Courses

EMERSON INSTITUTE 1324 18th St. N.W. DEcatur 0551
College preparatory and high school subjects. Day and evening classes. Approved for veterans.

Languages

BERLITZ SCHOOL OF LANGUAGES 839 17th St. N.W. (at Eye) ST. 9818
Est. 1878—French, Spanish, German or any other language.
APPROVED FOR G.I. VETERANS TRAINING
THERE is a BERLITZ SCHOOL in EVERY LEADING CITY of the WORLD

Machine Shorthand

STENOTYPE INSTITUTE 1426 G St. N.W., Albee Bldg. NAtional 8320 and 8321
Featuring THE STENOGRAPH. Classrooms in Albee Building and Willard Hotel. MACHINE SHORTHAND is a profession. Learn to write 150 to 250 words minute. Also approved for veterans under G.I. Bill. New machine included. Register now. New day and night classes begin April 4.

Mathematics

EMERSON INSTITUTE 1324 18th St. N.W. DEcatur 0551
Advanced high school and junior college mathematics: Algebra, Geometry, trigonometry, slide rule and logarithms and calculus. Day and evening classes, approved for veterans.

Photography

NATIONAL SCHOOL OF PHOTOGRAPHY
Photographic Training: Color, Black & White. Approved for Veterans Training. 923 Burlington Ave., Silver Spring, Md. SH 4223.

WASHINGTON INSTITUTE OF PHOTOGRAPHY
Learn Photography the Professional Way. 2637 Conn. Ave. N.W. MI. 2300
From experienced professional photographers. Day and Evening Classes. "School of Practical Photography." Approved for Veterans Training.

Professional Short Story Writing

MONEYWAY STUDIOS of SHORT-STORY WRITING
Lewis Lofton Moneyway, A.M., Director
912 19th St. N.W. Pamphlet on Request NA. 8092

Speech

THE PARKER SCHOOL 1138 Eighteenth St. N.W.
For men, women and teen-agers. APPROVED FOR VETERANS. Public speaking, diction, voice, grammar, confidence, poise, ethics, manners, conversation. Foreign languages. Enroll now. Call in person or telephone NA. 2299. 15th successful year.

Voters Confused By Health Plan

By George Gallup
Director, American Institute of Public Opinion

Princeton, N. J., March 22.—What does the term "socialized medicine" mean to the average person?

The phrase is widely used by the medical profession to designate the proposed Government health program, although Government officials say that the program is not socialized medicine but medical or health insurance.

Four out of every ten voters questioned by the American Institute of Public Opinion say they do not know what the phrase socialized medicine means. To the rest it seems to have a wide variety of meanings.

Some say it means that the Government would control and supervise medical care, others describe it as a medical pay-as-you-go plan, like Social Security. Others say it would mean that everyone is cared for—that medical treatment would be the same for the poor and the rich.

Today's survey is one of a series started by the institute to test public reaction to the medical program idea and to find out how much the public knows about the problems involved.

One person questioned in Cincinnati in today's survey said that socialized medicine means "medicine for social diseases." A voter in Spring Valley, Ill., said it means that "Government will take over medicine and make doctors behave with their high prices."

The total replies in the survey fell into the following categories:

"Will you tell me what the term 'socialized medicine' means to you?"

Government control, supervision of medical care	23%
Government payment of medical services	9
Everyone will be cared for, medical treatment for all	8
Medical pay-as-you-go, like social security	7
Doctors controlled by Government	6
Vague definitions	4
Crack-pot plan for health	2
Miscellaneous	1
Don't know	41
	101%

Some gave more than one answer; hence the table totals more than 100 per cent.

The Government plan under discussion would give the Federal Government the right to deduct a certain amount from each employed person's wage or salary for medical insurance, the amount to be matched by the employer. The cost of all medical care would then be paid by the Government.

The plan is opposed by the American Medical Association on the grounds that private voluntary programs, rather than a compulsory Government program, are preferable.

Danish Opinion Trends Toward Atlantic Pact

A sharp shift of public sentiment in Denmark toward the Atlantic Pact has been found by the Danish Institute of Public Opinion.

In early February sentiment was about evenly divided among those expressing an opinion. In March the number in favor of joining the pact showed a substantial rise, as the following table indicates:

"What do you prefer: that Denmark stick to a policy of neutrality like Sweden, or should Denmark follow Norway in joining the Atlantic Alliance?"

	Feb.	Mar.
Neutrality	36%	26%
Follow Norway	36	47
No Opinion	28	27

Safety Engineers Plan Forum on Accidents

The American Society of Safety Engineers will hold a panel presentation, "How Much Do Accidents Cost?" at 6:30 p. m. today in the Officers Club at the Naval Gun Factory.

Moderator will be Robert L. Jenkins, chief, Safety Division, Corps of Engineers, U. S. Army. Speakers will include William C. James, director Statistical Department National Safety Council; George D. McCauley, Safety Branch, Bureau of Ships, U. S. Navy; and Fred J. Myers, highway economist, U. S. Federal Works Agency.

Get tough with colds!

What a cold-fighter—Florida grapefruit! They help protect you *so many ways*. They help maintain alkaline reserve. They are mildly laxative. They are a gold mine of natural vitamin C, and provide other vitamins and minerals. When a cold threatens, go right after it!

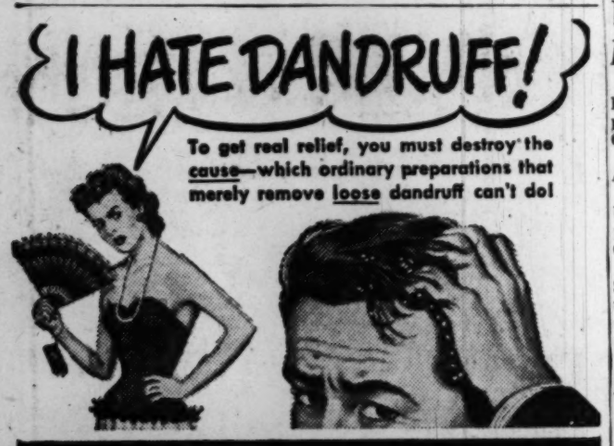
I HATE DANDRUFF!
To get real relief, you must destroy the cause—which ordinary preparations that merely remove loose dandruff can't do!

Double DANDERINE GUARANTEES DANDRUFF RELIEF
Kills dandruff-causing germ—on contact!*

Double Danderine is so effective that even in some of the most severe cases, results with it have been remarkable!

There's no reason to let dandruff spoil your appearance, drive people away from you. As thousands have discovered, getting *real* relief is as simple as using Double Danderine. For this amazing product is totally unlike ordinary preparations that simply remove *loose* dandruff—which you can do with plain water and brushing.

Double Danderine really works because it *kills*—and kills *on contact*—the *germ* which leading authorities say is the *cause* of the most common kind of dandruff. And only by destroying this germ can you get effective relief!

That's why we say Double Danderine *guarantees* dandruff relief. Try it. If you're not completely satisfied, return the empty bottle and your money will be refunded.

**Pityrosporum Ovale, the germ which leading authorities say is the cause of the most common kind of dandruff.*

Double DANDERINE

Four Princesses in Festival . . .

HENRIETTA HILL, will represent Alabama. Miss Hill attends Sweet Briar College and lives at 3715 49th st. nw.

BETTY RAMSPECK, chosen to represent Georgia, resides at 9516 W. Van Hope rd., Kensington, Md.

IRIS JUNE HART, has been selected to represent Florida. Miss Hart is secretary to Representative J. Hardin Peterson (D., Fla.)

MYRNA REES, will represent Idaho in the 1949 Cherry Blossom Festival, April 1, 2 and 3. The princesses will vie for the honor of Queen at the Ball, Friday, April 1

Birth of Quintuplets Reported in Chile

Santiago, Chile, March 22 (AP).—Several Santiago newspapers published yesterday unconfirmed reports of the birth of quintuplets in the village of Guallaquinga, in central Chile.

The newspaper accounts said four boys and one girl were born to Natalia Rojas, described as a "humble" resident of Guallaquinga. The dispatches said the mother and babies were taken to a hospital at La Serena and were in good health.

Missouri Alumni to Meet

J. B. Gibbs, University of Missouri alumnus, recently returned from Europe, will discuss "Aspects of the Economic Situation in Europe," at a meeting of the University of Missouri Alumni Association to be held at 12:30 Thursday in the YWCA, 17th and K sts. nw.

4 Investigations Voted by Senate Rules Committee

The Senate Rules Committee has approved four investigations proposed by the Senate Commerce Committee.

Rules Chairman Hayden (D., Ariz.) told a reporter they are:

1. An investigation into the United States Merchant Marine, proposed by Senator Magnuson, (D., Wash.).
2. An investigation into United States commercial air line operations, proposed by Chairman Edwin C. Johnson (D., Colo.) of the Commerce Committee.
3. An investigation of all domestic land and water transportation, proposed by Senators Reed (R., Kans.) and Myers (D., Pa.).
4. An investigation into all matters relating to radio, telegraph and telephone communications, proposed by Senators McFarland (D., Ariz.) and Tobey (R., N. H.).

Clague Forecasts 60 Million Workers This Summer

By The Associated Press

Ewan Clague, top Government employment expert has estimated that employment should reach 60,000,000 again this summer but warned there will be "quite a recession" if it doesn't.

He issued his forecast to a news conference on the heels of another prediction of Federal Reserve Board economists that unemployment may reach 3,715,000 later this month. But they also said employment should pick up this summer.

Clague, chief of the Bureau of Labor Statistics, reported that average hours worked and average weekly earnings both were down in February. He said the average worker received $54.25 a week, indicating that income is "holding up pretty well."

Laborite Admits Eating Illegal Bacon

London, March 22 (U.P.).—Food Minister John Strachey admitted under questioning today that he and other high-ranking government officials may have eaten illegal bacon during a recent Labor Party conference on the Isle of Wight.

Questioned by Conservative members about an issue of eight weeks' bacon ration for the weekend meeting, he replied: "I understood that the food control committee have instructed a solicitor with a view to prosecution."

Corcoran Set For Crowds And Disputes

By Lee Grove
Post Reporter

There was an air of well-bred excitement at the usually serene 80-year-old Corcoran Gallery of Art yesterday.

Preparing for the opening this weekend of the often-controversial Biennial Exhibition of Contemporary American Oil Paintings, staff members were experiencing an emotion like that of a theater company on the verge of a first night.

Would the twenty-first biennial, which is expected to attract some 3000 invited guests Saturday night and be open to the public Sunday, be a success, and just what is a success? Would it attract brickbats as well as bouquets, as it often has done in the past?

Almost Always Excited

"People are almost always excited about it," said Hermann Warner Williams, jr., director of the gallery, speaking of the show that is one of the most important periodic exhibits of contemporary American art.

"It is hard to tell before the event if there is going to be any controversy, but when you are dealing with contemporary art there are always some tendencies unacceptable to some part of the public," Williams said.

He noted, however, that there were only two paintings shown that are wholly surrealist, and said that in organizing the show hardly any pictures were seen that would fall in that category.

"The majority of the paintings this time lie between the academic," he said, "and the surrealist and abstract."

"Little Outstanding Realism"

Artist Mitchell Jamieson, one of the jurors, said it appeared that abstraction and surrealism had ceased to be an end themselves and that artists were adapting them to their own purposes. "But the thing that stood out," he said, "was that there was so little outstanding realism."

Only 187 paintings were chosen for hanging this year, half as many as were exhibited at the last biennial. They were chosen from about 3000 canvases submitted.

"There are so few this time," Jamieson said, "because the jury felt that there were not enough of quality, by and large. I feel that in all honesty we did the best we could."

The biennials were first proposed in 1906 with the thought that they would be "beneficial to the contributing artists" and "instructive and interesting to art lovers."

Commenting on the proposal at that time, American Art News said: "Who can say what effect these exhibitions may also have upon those Congressmen and Senators who come from localities where art is seldom discussed and where opportunities for seeing fine pictures are unknown?"

That first biennial seems to have aroused little controversy, but in 1909 there were allegations that "the system of prize awards, as now applied, gives rise to class selfishness."

Corcoran Gallery officials do not recall a single instance when the public's choice has agreed with the jury's selection. But 21,590 persons visited the last biennial.

NEW YORK CITY

IN THE CENTER OF NEW YORK
600 ROOMS
EACH with BATH, RADIO
FROM $3.00 SINGLE
FROM $4.50 DOUBLE
FAMOUS for FINE FOOD, SPACIOUS SUNNY ROOMS, SERVICE, FRIENDLINESS and CONVENIENCE

WRITE, WIRE, PHONE for RESERVATIONS DEPT. R
Hotel VICTORIA
7th AVE. at 51st ST., NEW YORK
"Where Radio City Meets Times Square"
P. J. Murphy, General Manager

NEW YORK CITY

Camels FOR Mildness!
MAKE THE CAMEL 30-DAY TEST IN YOUR "T-ZONE" (T FOR TASTE, T FOR THROAT)

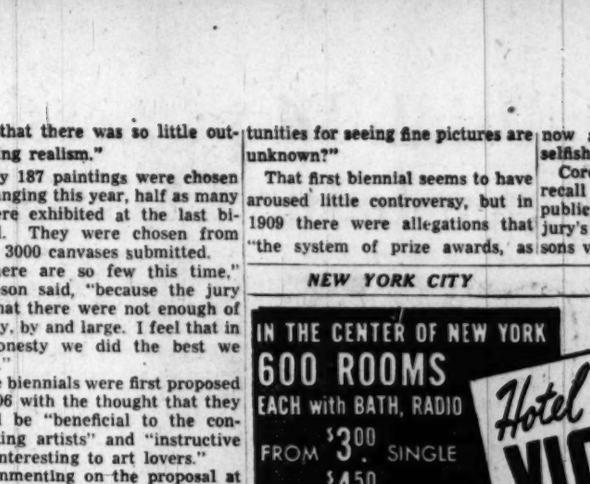

HERE'S THE TEST that tells you how mild and flavorsome a cigarette can be. Smoke Camels, and only Camels, for 30 days. Test them in your own "T-Zone." See how your taste cheers for Camel's rich, full flavor. Let your throat report on Camel's cool, cool mildness.

● In a recent test of hundreds of people who smoked only Camels for 30 days, noted throat specialists, making weekly examinations, reported

NOT ONE SINGLE CASE OF THROAT IRRITATION due to smoking CAMELS!

WHAT CRIME DID I COMMIT?

Most STARTLING Picture of the Year!

A DORE SCHARY Presentation

"THE BOY WITH GREEN HAIR"

COLOR BY TECHNICOLOR

starring PAT O'BRIEN · ROBERT RYAN · BARBARA HALE and DEAN STOCKWELL as "The Boy"

Produced by Stephen Ames · Directed by Joseph Losey · Screen Play by Ben Barzman and Alfred Lewis Levitt

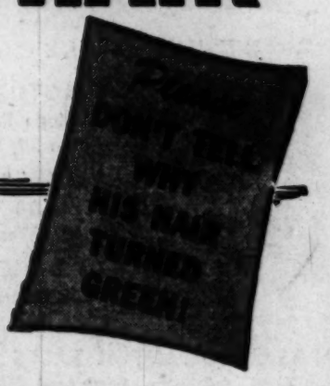

STARTS TODAY RKO KEITH'S

DOORS OPEN 10:45 A.M.

15th AT G

One on the Aisle—

Anderson 'Medea' Shows No Wear

By Richard L. Coe

OFF THE CUFF: Baltimore, biggest little city near this industry of Government, host this week to the Metropolitan Opera AND Judith Anderson's "Medea" . . . The Lyric sold out for both "Otello" and "Figaro," which closed the brief "season" last night . . . Ford's lost a few regulars to the Lyric, but the rest of the week for "Medea" finds a virtually clean ticket rack, except for a few this afternoon . . . Miss Anderson's "Medea" a memorable evening . . . After the splash it created last season in New York (where I missed it), it's interesting to see how carrot-topped Judith has settled down to playing a taxing role on a Nation-wide tour . . . During its opening weeks everyone marveled how the star could perform such demanding vocal chores, not to mention emotional didoes, night after night . . . The question was: "How long can she keep it up?" . . . The answer seems to be, "Indefinitely" . . . For Miss Anderson is an actress of skilled technique, and I dare say she does the role in much the same way night after night . . . The story of the vengeful Cholchin princess who destroys her rival and her own children to gloat over her husband's misery is potent drama . . . But the Anderson technique is equal to the role, which Robinson Jeffers wrote for her, dedicated to her . . . Her command of the role, after several hundred performances, lies in her sturdy fundamental technique . . . I was surprised to find none of chills-in-the-back I get from the "great" performances, but not disappointed, for one can admire this performance without being swept away by it . . . Miss Anderson's accent is on Medea's barbaric quality, her walk, her movements, her voice and her tumbling speech all forming a savage, untamed figure.

NEW YORK, by phone and mail, is interested in tonight's meeting concerning the Belasco Theater project at the Natural History Building of the Smithsonian, Constitution ave. and 10th st. nw . . . The purpose of this meeting, as I see it, is solely to put the residents of the National Capital on record as wanting a live theater . . . What the chances are for the Celler bill to pass, no one really knows . . . Don't be too optimistic; things like this take a long time and a good deal of careful spade work . . . But the interest in the meeting may prove to the New York theater chiefs that Washingtonians accept the facts as they are and are prepared to proceed from the situation as it exists.

FROM ATHENS comes greetings from Tony Muto, the 20th Century Fox Movietone newsman: "The other night I was sitting in Washington minding my own business and two days later I find myself getting out of a plane at the Hassani Airport in Athens. Oh, well . . ." . . . Tony, I don't quite believe you . . . Something Kolossal must be about to happen in Greece, which we'll soon see on the F st. screens.

FROM BOSTON comes a friend's program of "South Pacific," the Rodgers-Hammerstein musical adapted from James Michener's "Tales of the South Pacific" which you probably read in The Washington Post . . . The raves on this one are something wild; the Gotham advance sale is touching $400,000 and probably will hit the half-million mark before its opening there at the Majestic April 7, a record in advance sales . . . Mary Martin's creating a stir by washing her hair on stage each of the week's eight performances to the tune of "I'm Gonna Wash That Man Right Outta My Hair" . . . R. & H. are sentimentalists: their latest successor to their "Oklahoma!" opened on the latter's birthday at the same theater, with the National company playing nearby at the Colonial . . . The New York "Okies," by the way, are next week's visitors to Ford's, Baltimore.

THE RIVERSIDE STADIUM hits the spotlight tonight with a 200-skater "Roller Revue" benefiting the Washington Heart Association's drive for funds to fight heart disease . . . Curtain time: 9 o'clock.

THE AMERICAN Veterans Committee, to its surprise, has a hit shown on its hands with "Sticks and Stones." . . . This is the political revenue which was to play only a couple of performances; now three more have been added for the small playroom at 1751 New Hampshire ave. Friday, Saturday and Sunday nights . . . Congressional bigwags were more than enthused over their satirical counterparts and a New York date has been arranged for sometime in April.

BOY WITH NO HAIR—Dean Stockwell as "The Boy With Green Hair," the story of a children's crusade against war which opens this morning on Keith's screen. Robert Ryan, Barbara Hale and Pat O'Brien are the costars

Show Times for Screen Attractions

Warner—"South of St. Louis," or Westward with Joel McCrea and Alexis Smith, during the Civil War, at 11:10 a. m., 1:15, 3:20, 5:30, 7:35 and 9:45 p. m.

Capitol—"Canadian Pacific," Randolph Scott hits the rails and the Rockies, at 11 a. m., 1:40, 4:25, 7:10 and 9:55 p. m. Stage show at 1, 3:45, 6:30 and 9:15 p. m.

Palace—"Letter to Three Wives," Linda Darnell, Ann Sothern and Paul Douglas in a three-way comedy romance, at 10:45 a. m., 12:55, 3:05, 5:15, 7:25 and 9:40 p. m.

RKO-Keith's—"The Boy With Green Hair," Dean Stockwell as a lad whose hair changes color to the anger, embarrassment and horror of his fellows, at 11:15 a. m., 1:20, 3:25, 5:35, 7:40 and 9:50 p. m.

Trans-Lux—"Paisan," six stories of the Allied advance from a stunning Italian picture: much of the dialogue is in English, 11 a. m., 1:10, 3:20, 5:35, 7:45 and 10 p. m.

National—"State Department File 649," William Lundigan meets the rigors of foreign service, at 11:15 a. m., 12:55, 2:40, 4:25, 6:05, 7:50 and 9:30 p. m.

Metropolitan—"The Walking Hills," Randolph Scott, Ella Raines and John Ireland in search for gold in the desert, at 11 a. m., 12:45, 2:30, 4:20, 6:05, 7:50 and 9:40 p. m.

Columbia—"Family Honeymoon," Claudette Colbert and Fred MacMurray take her kids along on their wedding trip, at 11:30 a. m., 1:35, 3:40, 5:45, 7:50 and 9:55 p. m.

Playhouse—"Saraband," Stuart Granger, Joan Greenwood and Flora Robson in a technicolored British story about a romance of the wife of George I, at 11:20 a. m., 1:20, 3:25, 5:30, 7:35 and 9:40 p. m.

Little—"Pygmalion," a revival of the Bernard Shaw hit with Wendy Hiller, at 11 a. m., 12:30, 2:20, 4:10, 6, 7:50 and 9:45 p. m.

Hippodrome—"Blanche Fury," at 2:20, 4:10, 6, 7:55 and 9:45 p. m.

Dupont—"Hamlet," Lawrence Olivier's masterful film; reserved seats at 2:30 and 8:30 p. m.

Pix—"Stork Bites Man," at 2:20, 5:35 and 8:40 p. m. "Body and Soul," at 3:30, 6:40 and 9:50 p. m.

Ambassador—"South of St. Louis," at 1:15, 3:20, 5:25, 7:30 and 9:45 p. m.

Bellsville Drive In—"Enchantment," at 7:15 and 9:45 p. m.

Maryland Senate Kills, 17-11, Bill to Lift Court Press Gag

Annapolis, Md., March 22 (AP).—A bill to prevent courts from adopting or keeping rules tending to restrict press freedom was defeated today by the Maryland Senate.

The Senate overrode a favorable report of its judiciary committee and rejected the legislation by a 17-11 vote.

Senator Stromberg (D., Howard), publisher of a chain of weekly newspapers, sponsored the free press bill after the Maryland Press Association went on record in opposition to the suggested widening of rule 904 of the supreme bench of Baltimore to include the State as a whole.

Rule 904 states, among other things, that newspapers may not publish statements made by an accused person in a criminal case after his arrest.

In urging passage of his bill, Stromberg declared:

"It has only one purpose—to tell the people of Maryland that their representatives in the General Assembly will not sit idly by while fundamental liberties are being undermined.

Senate President Byrnes (D., Balto. 4th) left the rostrum to take a leading part in the opposition to the measure. He said rule 904 "is not an abridgement of the freedom of the press.

"It was designed to protect the lowly, the poor, the rights of an individual to a fair and impartial trial."

He spoke of "trial by newspaper," and said it constitutes a "mockery of justice."

Senator Turnbull (D., Balto. County), said freedom of the press is already "amply guaranteed" by the Constitutions of the United States and of Maryland.

Legislators Felicitate 3 Fellow Delegates

Annapolis, Md., March 22 (Spl.).—Weary legislators of the General Assembly—faced with a mountain of weighty bills still to be considered—passed for a sentimental sigh today.

The House of Delegates unanimously said "aye" to a resolution to welcome spring and wish a happy birthday to a Prince Georges County delegate and two Montgomery County delegates whose birthdays fell on March 21—the first day of spring.

GWU Students, Alumni To Have Square Dance

A square dance for students and alumni of the George Washington University will be held at 8:30 p. m. Thursday in the university gymnasium, 2010-12 H st. nw.

The dance is sponsored by the Women's Recreation Association for the benefit of the Women's Activities Building Fund. Tickets are on sale at 714-16 20th st. nw.

Mission for Deaf Slated

A mission for deaf persons in the Greater Washington area will be given at Holy Name Church, 11th and K sts. ne. today through Sunday at 8 p. m.

House Unit Would Cut Budget by $3,541,832

Annapolis, Md. (AP).—A House group led by Delegate Bandiere (D., Balto. 5th) proposed today the paring of $3,541,832 from the pending State budget.

Bandiere has been chairman of a House Ways and Means subcommittee charged with the job of seeking reductions in the 1950 budget, which at present calls for spending $174,140,029 on governmental operations and on construction.

The subcommittee proposed reduction of $2,616,632 from the operating budget and $925,000 from the capital improvements total.

STARTS TODAY! MARCH 23rd!
BOX OFFICE NOW OPEN!
Nominated for THE ACADEMY AWARD as THE BEST PICTURE OF THE YEAR!
20th Week in Washington!
LAURENCE OLIVIER presents "Hamlet"
A J. ARTHUR RANK ENTERPRISE
Tickets Now Available at the Boxoffice!
Matinee Every Day at 2:30 • Evenings Daily at 8:30 • Extra Mats. on Sats., Suns. & Hols. at 5:30 • All Mats. $1.20, 1.50, 1.80 • All Evenings: $1.20, 1.80, 2.40
Mail Orders Filled Promptly
Make check or money order payable to Dupont Theatre, Inc. Please enclose stamped, self-addressed envelope.
dupont TELEVISION IN OUR LOUNGE
1332 CONN. AVE. • Col 2044

PIX 13th & G N.W. STORK BITES MAN JACKIE COOPER
JOHN GARFIELD LILLI PALMER "Body and Soul"

GAYETY MET. 8662 9th bet E & F NOW
Direction BURLESQUE Playing
2 CONT. MATS 11:30 to 5:00
RUTH ALLEN BOZO SNYDER
EVE 8:30 RES. SEATS

WARNER LAST 2 DAYS Open 10:45
'SOUTH OF ST. LOUIS'
JOEL WARNER BROS. ALEXIS
McCREA SMITH
ZACHARY DOROTHY
SCOTT MALONE
ALSO NOW SHOWING AT AMBASSADOR

Constitution Hall, Tues., Evening Mar. 29
HEIFETZ
Only Recital Here This Season!
Seats: $1.20, $1.80, $2.40, $3, $3.60
Mrs. Dorsey's, 1108 G (Campbell's) NA. 7181
Steinway Piano

CORNELL UNIVERSITY GLEE CLUB
"DAZE of '49"
March 30, 8:30 PM.
Constitution Hall
$1.50 and $1, tax incl.
Snow Concert Bureau
1108 G St. N.W. RE. 4433

TODAY ONLY
The THEATRE GUILD presents LAURENCE OLIVIER in William Shakespeare's "HENRY V"
IN TECHNICOLOR • Released Thru United Artists
Mat., Students, 60c Adults, 80c
Nite, Students, 60c Adults, $1.00
NEWTON THEATRE
12th & Newton Sts. N.E.
Matinee at 1 P. M.
Continuous Performance

Patrick Hayes Presents
LAURITZ In Recital
MELCHIOR
Wednesday, April 6, 8:30 P.M.
$1.20, $1.80, $2.40, $3.60 (tax incl.)
ROBERT 34 Voices
SHAW CHORALE
Saturday, April 9, 8:30 P.M.
(Date changed from Sunday, April 10)
CONSTITUTION HALL Steinway Piano
Prices: $1.20, $1.80, $2.40 (tax incl.)
Tickets for all Patrick Hayes Concerts at Snow Concert Bureau. RE. 4433
1108 G Street N.W. (Campbell's)

LOEW'S
PALACE F at 13th
NOW Open 10:30
JEANNE CRAIN LINDA DARNELL ANN SOTHERN
A Letter to Three Wives
20th CENTURY-FOX
Starts SATURDAY
LORETTA YOUNG VAN JOHNSON
"MOTHER IS A FRESHMAN"
TECHNICOLOR
COLUMBIA F at 12th
Starts TOMORROW . . . Open 10:45
ROBERT TAYLOR AVA GARDNER CHARLES LAUGHTON VINCENT PRICE JOHN HODIAK
"THE BRIBE"
Ends Today • COLUMBIA • "FAMILY HONEYMOON"

Starts Tomorrow Doors Open 10:45 A.M.
SPECIAL RETURN ENGAGEMENT!
THE PICTURE NOMINATED FOR 12 DIFFERENT ACADEMY AWARDS!
Warner Bros. presents
JANE WYMAN LEW AYRES in "JOHNNY BELINDA"
Also On Screen BUGS BUNNY PETE SMITH NOVELTY • CANDID MIKE WARNER NEWS
Warner Bros. METROPOLITAN F NEAR 10th
LAST DAY RANDOLPH SCOTT The Walking Hills

Starts FRIDAY
America's Best loved story . . . written By America's Great Story-teller!
MYRNA LOY ROBERT MITCHUM in JOHN STEINBECK'S "THE RED PONY"
COLOR BY TECHNICOLOR
A REPUBLIC PRODUCTION
WARNER Theater 13th Near F

TODAY NATIONAL
DOORS OPEN 10:45 A.M. • E BETWEEN 13 AND 14
A TENSE TERRIFYING MISSION OF DOOM IN THE FAR EAST
A GIRL'S HOPE AND A MAN'S COURAGE DEFY AN OUTLAW ASSASSIN'S LUST FOR POWER.
LIMITED ENGAGEMENT
STATE DEPARTMENT FILE 649
COLOR BY TECHNICOLOR
CONTINUOUS 44c till 5 P.M. EXCEPT SAT. AND SUN.
WILLIAM LUNDIGAN • VIRGINIA BRUCE

Everyone wants to see M-G-M's new TECHNICOLOR musicals... "TAKE ME OUT TO THE BALL GAME"!
It's the first time Frank and Gene have sung, danced and clowned together since "Anchors Aweigh" . . . and look who's with 'em!
When Esther throws her famous curves the boys swing into action
M-G-M presents Color by Technicolor!
FRANK SINATRA ESTHER WILLIAMS GENE KELLY
Take Me Out To The Ball Game
with BETTY GARRETT EDWARD ARNOLD JULES MUNSHIN
Directed by BUSBY BERKELEY Produced by ARTHUR FREED
SCREEN PLAY BY HARRY TUGEND AND GEORGE WELLS
STORY BY GENE KELLY AND STANLEY DONEN
A METRO-GOLDWYN-MAYER PICTURE
SONG-HITS! 9 of 'em, naturally! including:
"Take Me Out To The Ball Game"
"Yes Indeedy" "The Hayride Song"
"O'Brien To Ryan To Fineburg"
"It's Fate, Baby, It's Fate"
"She's The Right Girl For Me"
"Baby Doll"

On the BIG STAGE
EDDIE HANLEY
Anything for a Laugh with PENNY GERRARD
JAYNE WALTON
The Champagne Lady of Song
Thrill to the Speed of THE FOUR MACKS
CISELLE & FRANCOIS SZONYI
Famous Parisian Dancers
Starts TOMORROW Loew's CAPITOL Fat 14th • Open 10:45
Ends Today CAPITOL RANDOLPH SCOTT "CANADIAN PACIFIC" Cinecolor
On Stage—ROSS & LA PIERRE • SARA ANN McCABE

NOW AT REGULAR PRICES
J. ARTHUR RANK PRESENTS
'Blanche Fury' IN TECHNICOLOR!
STARRING STEWART GRANGER VALERIE HOBSON
"A PICTURE IN THE GREAT TRADITION OF 'WUTHERING HEIGHTS' AND REBECCA"
SIDNEY LUSTS HIPPODROME

O'Donnell's SEA GRILL
1207 E ST. N.W.
1221 E ST. N.W.
Thos. A. O'Donnell
SEAFOOD
Enjoy Your Favorite Lenten Dishes. Dozens of Delectable Dishes to Satisfy Every Taste
Tang o' the Seafood

"Surely one of the great films of this, and any other day." —Davis, News.
PAISAN
Unforgettably Dramatic . . . Unbelievably Daring . . . Shockingly Frank . . .
TRANS-LUX 14th AT H ST.
PLUS NEWS REEL DIGEST

THE Variety Club presents The Eddy Arnold show
Benefit Performance for Coast Guard Inter-Faith Memorial Church Fund
Sunday, March 27 Constitution Hall
with
The Duke of Paducah
The Oklahoma Wranglers
Annie Lou & Danny
Roy Wiggins & Gabe Tucker
Danny Dill
Special Added Attraction
GUEST M. C.'s
JACK DEMPSEY
Arthur (Dagwood) Lake
Dagwood Bumstead of the famous "Blondie" radio and motion picture series.
ALSO
United States Marine Band
Two Performances Only
3:00 and 8:30 P. M.
$1.20, $1.80, $2.40, $3, $3.60
Tickets On Sale at
KITT'S
1330 G Street N.W.
CLYDE MOODY SHOPS
739 8th St. S.E.
2411 Mt. Vernon Ave. Alexandria

2nd BIG WEEK!
"AN ENTERTAINING CARNIVAL ...SHOULD PLEASE EVERY ONE" —Carmody, Star
J. ARTHUR RANK presents
Saraband
A Michael Balcon Production
An Eagle Lion Films Release
Color by TECHNICOLOR!
starring STEWART GRANGER • FRANCOISE ROSAY
THE PLAYHOUSE
13th AND H STREETS • ST. 8500 • Continuous from 11 A.M. • 50c to 1 P.M.

Triumphant Return
Wendy Hiller Leslie Howard
in BERNARD SHAW'S scintillating satire
"ONE OF THE TEN BEST OF THE YEAR"
PYGMALION
"Not only good It's nearly perfect!" —TIME
LAST WEEK LITTLE 9th [illegible] to 5 P.M.

Rival House Tax Factions Call for 15 and 25-Cent Hikes in District Property Levy

SALES—From Page 1

ways from the sales tax bill that the House overrode 176 to 166 last week so that it will be eligible for a new House test.

2. A 50 per cent increase in present District liquor license fees, but no boost in liquor gallonage taxes. Liquor would be subject to the sales tax.

3. The 15-cent hike in the property tax rate.

4. A cut from $10 000 to $5000 in the District unincorporated business tax exemption effective on this year's income.

5. A hike in the basic personal income tax exemption from $1000 to $4000, effective on income received after next December 31.

6. A 2 per cent tax on the fair market value of automobiles paid for the issuance of title certificates.

District officials estimated the bill would increase city revenue about 18 million dollars a year.

Main alternative to the Smith bill was presented to the House in six identical bills by the anti-sales-tax bloc in the House District Committee. Their bills call for using the personal income tax as the main vehicle for delivering big loads of new revenue to the District. The bills also propose the 25-cent increase in the property tax rate, and the outright repeal of the present tax on unincorporated businesses.

Personaly income tax changes proposed by the six bills call for applying the levy to all persons residing in the District more than seven months in the year, as well as to those domiciled here who now pay. They call for an approximate doubling of present income tax rates.

The income tax revision and 25-cent property tax increase bills were introduced by Representatives John F. Kennedy (D., Mass.), Arthur G. Klein (D., N. Y.), Walter K. Granger (D., Utah), James H. Morrison (D., La.), George P. Miller (D., Calif.) and Frank Buchanan (D., Pa.).

It was the group that led last week's successful drive to defeat the sales tax bill then presented to the House.

Miller said the new Smith bill "looks like the same old sales tax with a little more sugar over it."

Smith called his measure "a fair compromise."

Backers of the Smith bill are counting on increased majority leadership support to help put the new bill across. They also claim some votes lined up from members who voted against the first sales tax bill, but are in a mood to support the second to permit pay raises for District employes.

As the day's eighth revenue bill, Representative Klein also introduced in the House the bill of Senate District Chairman J. Howard McGrath (D., R. I.) calling for a one-year Federal payment to the District up to 30.6 million dollars. The payment is now 12 million.

The Smith sales tax bill would not apply the sales tax to newspaper, radio and television advertising.

Smith, citing another change, said: "We have changed the theory of the whole bill so as to impose a gross excise, or sales, tax which is intended to simplify the administration of the act by providing that the merchant, in accounting for the tax collected, shall pay on his gross receipts rather than on each individual sale."

One new exemption added to the bill covers crutches, wheel chairs, artificial limbs, eyes and hearing devices, false teeth, prescription eyeglasses and braces for crippled persons.

Three More Dairies Cut Milk Prices

Three more local dairies yesterday announced milk price cuts, joining four others who previously had announced reductions.

Wakefield Dairy cut regular home delivered milk from 21 to 20 cents a quart, effective yesterday, and the Highland Dairy said it will reduce its retail milk price through stores from 19 to 17 cents a quart beginning today.

A third firm, Model Farms Dairy, said yesterday it plans a definite 1-cent per quart reduction April 1 on home-delivered regular milk, which now sells for 21 cents. Earlier cuts are possible, P. D. Digges, firm president, said, if the independent producers who supply the company agree to them at a meeting scheduled for later this week.

So far all announced price cuts apply only in the District and Maryland.

Any Virginia reductions in producers' or retail prices must be approved by the Virginia State Milk Commission, which has scheduled a public hearing on proposed reductions for 2 p. m. March 29 at the Goerge Mason Hotel in Alexandria.

Herman A. Schulteis, vice president of the Chestnut Farms-Chevy Chase Dairy, which distributes about 47 per cent of the area's milk supply, said yesterday that cuts by his company would come "just as quickly and simultaneously with" reductions made by its suppliers, the Maryland and Virginia Milk Producers Association.

TWA TWA TWA TWA TWA TWA

Less than a day via TWA

IRELAND

Direct to Shannon

—only 12 3/4 hrs. from U. S.

TWA flying times from U. S.

Paris ..... 15½ hrs.

Rome ..... 19½ hrs.

Go to the Emerald Isle now! You'll save up to 66⅔% on return portion of TWA's special 30-day round-trip ticket bought before Mar. 31. Fly a TWA Constellation at *fair weather* level. Call your travel agent, or REpublic 3400

TWA TWA TWA TWA TWA TWA

Don't store outgrown baby furniture or toys in the attic. Place a Post "Miscellaneous For Sale" ad.

Expert barmen choose

CARIOCA

RUM

♫ Makes a drink SING ♫

You can be an expert, too ... use Carioca for smoother rum drinks

PUERTO RICAN RUM • WHITE OR GOLD LABEL — BOTH 80 PROOF. SCHENLEY IMPORT CORP., N. Y.

TODAY'S NEIGHBORHOOD MOVIES

WARNER BROS. THEATERS
For Additional Information Phone Theaters Direct or Call REpublic 6800

Theaters Having Matinees

AMBASSADOR 18th & Col. Rd. N.W. CO. 8595. Mat. 1 P.M.
Alex Smith, Joel McCrea "SOUTH OF ST. LOUIS." 1:15, 3:20, 5:25, 7:30, 9:45.

BEVERLY 15th and E N.E. LI. 3300 Mat. 1 P. M.
Van Heflin in "ACT OF VIOLENCE" at 1:40, 3:40, 5:35, 7:35, 9:35.

CALVERT 2324 Wis. Ave. N.W. WO. 2345 Mat. 1 P. M.
Van Heflin in "ACT OF VIOLENCE" at 1:15, 3:20, 5:25, 7:28, 9:30.

CENTRAL 425 9th St. N.W. ME. 2841. Opens 10:45 A.M.
Montgomery Clift in "THE SEARCH" at 11, 2:30, 6:55, 9:35. Frank Sinatra in "THE KISSING BANDIT" 12:45, 4:15, 7:55.

KENNEDY Kennedy Nr. 4th N.W. RA. 6600. Mat. 1 P. M.
Dane Clark in "WHIPLASH" at 1, 3:05, 5:15, 7:20, 9:30.

PENN Pa. Ave. at 7th S.E. FR. 5200. Mat. 1 P. M.
Van Heflin in "ACT OF VIOLENCE" at 1:35, 3:35, 5:35, 7:35, 9:35.

SHERIDAN Ga. Ave. & Sheridan RA. 2400. Mat. 1 P. M.
James Stewart in "YOU CAN'T TAKE IT WITH YOU" at 1:30, 4:10, 6:45, 9:25.

SILVER Ga. Ave. & Colesville Pike SH. 5500. Mat. 1 P. M.
Loretta Young in "ACCUSED" at 1:20, 3:25, 5:35, 7:40, 9:45.

TIVOLI 14th & Park Rd. N.W. CO. 1800. Mat. 1 P. M.
Van Heflin in "ACT OF VIOLENCE" at 1:25, 3:25, 5:25, 7:30, 9:35.

UPTOWN Conn. Ave. & Newark WO. 5400. Mat. 1 P. M.
Van Heflin in "ACT OF VIOLENCE" at 1:30, 3:30, 5:30, 7:30, 9:35.

Theaters Having Evening Performances

APOLLO 624 H St. N.E. FR. 5300
Dane Clark "WHIPLASH" 6:15, 8, 9:45.

AVALON 5612 Conn. Ave. N.W. WO. 2600
Loretta Young in "ACCUSED" at 7, 9:28.

AVE. GRAND 645 Pa. Ave. S.E. LI. 2400
Olivia de Havilland in "THE SNAKE PIT" at 6:55, 9:15.

COLONY 4935 Ga. Ave. N.W. GE. 6500
Paul Henried "THE SCAR" 6:15, 8, 9:50.

HOME 1230 C St. N.E. TR. 5188
Marx Brothers in "NIGHT AT OPERA" at 6:20, 9:30. Ray Milland in "SEALED VERDICT" at 8:10.

MacARTHUR 4859 MacArthur Blvd. OR. 4600
David Niven "ENCHANTMENT" 7, 9:30.

SAVOY 3030 14th St. N.W. CO. 4968
Clark Gable "SAN FRANCISCO" 6:55, 9:25.

SECO 8244 Ga. Ave., Silver Spring SH. 2540 Parking Space
Bette Davis in "JUNE BRIDE" at 6:15, 9:35. John Hodiak "LARCENY" 8:05.

TAKOMA 4th & Butternut GE. 4312. Parking Space
Gary Cooper in "SERGEANT YORK" at 6, 9:30. George Reeves in "THUNDER IN THE PINES" at 8:25.

YORK Ga. Ave. & Quebec Pl. N.W. RA. 4400
"ADVENTURES OF DON JUAN" 6:55, 9:25.

DRIVE-IN On Balto. Pike—5 Min. Past U. of Md. TO. 5800
Open 6 P. M. New policy! Newest pictures! Today, tomorrow, David Niven, Evelyn Keyes in "ENCHANTMENT" at 7:15, 9:45.

HIPPODROME N. Y. Ave. at 9th Open 1:45. ME. 9694
Now at regular prices! Stewart Granger, Valerie Hobson in J. Arthur Rank's "BLANCHE FURY."

BETHESDA Wis. Ave. & E.-W. Hwy. WI. 2868-9636.
Free Parking
Last day, Van Heflin, Janet Leigh, Robert Ryan in "ACT OF VIOLENCE." at 6:15, 7:54, 9:40.

MILO Rockville, Md. Rockville 2434
Free Parking
Free Parking
Today, tomorrow, thrills and amazing sights galore. "UNKNOWN ISLAND" at 7:30, 9:23.

KAYWOOD Eastern Ave. Bet. Rt. 1 & Mich. Ave. WA. 8899
Free Parking. Hearing Aids
Last day, Van Heflin, Janet Leigh, Robert Ryan in "ACT OF VIOLENCE." at 6:15, 7:58, 9:40.

CAMEO Mt. Rainier, Maryland WA. 9746—Two Hits
Last day, Judy Garland, Mickey Rooney, Gene Kelly in "WORDS AND MUSIC" (Technicolor), plus Eddie Albert in "THE DUDE GOES WEST." Last double feature 8:15. Tomorrow, Friday, Double Horror Show, "GHOST OF FRANKENSTEIN" and "SON OF DRACULA."

HYATTSVILLE Wash.-Balt. Blvd. Hyattsville, Md.
Free Parking Hyatts. 0052
Last day, David Niven, Evelyn Keyes in "ENCHANTMENT" at 7, 9:30.

CHEVERLY Defense H'wy. at Landover Rd., Md. UN. 9100
Last day, Van Heflin, Robert Ryan, Janet Leigh in "ACT OF VILOENCE." at 6:15, 8, 9:55.

MARLBORO Upper Marlboro, Md. Mart. 9875
Last day, Edw. G. Robinson, Gail Russell in "NIGHT HAS A THOUSAND EYES." at 7:50, 9:31.

APEX Cent. Phone WOodley 4600
1 to 1 4813 Mass. Ave. N.W.
Van Heflin and Janet Leigh in "ACT OF VIOLENCE" at 1:40, 3:40, 5:45, 7:45, 9:50

ATLAS 1331 H St. N.E. AT. 5300.
Continuous 1-11
First Northeast showing "THE ACCUSED"
Loretta Young, Robert Cummings, plus "NIAGARA FALLS"
Tom Brown, Margie Woodsworth

SENATOR Minn. Ave. at Benning Rd. N.E. TR. 2600
TR. 2600. Continuous 1-11
Free parking for 500 cars.
Dan Dailey, Celeste Holm in "CHICKEN EVERY SUNDAY"
At 1:00, 3:10, 5:00, 7:10, 9:41
Tonight is College Hill Poultry Night—20 chickens and 10 doz. eggs given away as door prizes.

NAYLOR Doors Open 6:15 VI. 4000
C2 Bus to Door
Teresa Wright, David Niven in "ENCHANTMENT"
at 7:10, 9:30

WESTER-BETHESDA Wisconsin 4848
7414 Wisc. Ave.
David Niven, Teresa Wright in "ENCHANTMENT," at 6, 7:50 and 9:40 p. m.

GREENBELT— GREENBELT, MD. GR. 2222
"BEAUTY AND THE BEAST." French dialogue with English titles. 7 and 9.

VILLAGE 1307 Rhode Isl. Ave. N.E. Phone Mich. 9227
"ACT OF VIOLENCE"
Van Heflin, Robert Ryan

NEWTON 12th & Newton Sts. N.E. Phone Mich. 1939
"HENRY V"
Laurence Olivier
Mat. at 1 p. m. Features start at 1:22, 4:00, 6:38, 9:16. Admission prices: Students 60c at all times; matinee 1 to 5:30, adults 80c; after 5:30, adults $1. (This includes Federal tax.)

JESSE 18th at. Rhode Isl. Ave. N.E Phone DUpont 0881
Double Feature
"A SOUTHERN YANKEE"
Red Skelton, Arlene Dahl
"TWILIGHT ON THE RIO GRANDE"
Gene Autry

SYLVAN First & R. I. Ave. N.W. Phone NOrth 0880
Double Feature
"LOVES OF CARMEN"
Rita Hayworth, Glenn Ford
"THE CRY OF THE CITY"
Victor Mature, Richard Conte

ACADEMY 535 8th St. S.E. LI. 9616
Double Feature
"THE FIGHTING SEABEES"
John Wayne, Susan Hayward
"MR. PEABODY AND THE MERMAID"
William Powell, Ann Blyth

STANTON 813 C ST. N.E. Phone LI. 8347
Double Feature
"THE FLYING TIGERS"
John Wayne, Anna Lee
"ADVENTURES OF SILVERADO"
William Bishop, Gloria Henry

VERNON 3707 Mt. Vernon Ave. Alexandria, Va. AL. 2434
"ENCHANTMENT"
David Niven, Teresa Wright

STATE Falls Church, Va. FA. 1555
"THE PALEFACE"
Jane Russell, Bob Hope

LEE East Falls Church, Va. FA. 1556
"JOHN LOVES MARY"
Ronald Reagan, Jack Carson

WILSON 1720 Wilson Blvd. OX. 1480
"THE PALEFACE"
Bob Hope, Jane Russell

ASHTON 3166 Wilson Blvd. OX. 1139
"CALIFORNIA"
Ray Milland, Barbara Stanwyck

ARLINGTON Col. Pike & S. Fillmore St. OX. 2999
"A NIGHT AT THE OPERA"
Marx Brothers

BUCKINGHAM Glebe-Parsh. Dr. OX. 0444
"MOURNING BECOMES ELECTRA"
Rostland Russell, Michael Redgrave

GLEBE Arlington, Va. OX. 4288
"TWO YEARS BEFORE THE MAST"
Alan Ladd, Brian Donlevy

BYRD 104 SOUTH WAYNE OXford 1733
"MY OWN TRUE LOVE"
Phyllis Calvert, Melvyn Douglas

HOWARD Opens 12 Noon 620 T St. N.W.
In person, CHARLIE BARNET AND ORCHESTRA, WYNONIE HARRIS, PIGMEAT MARKHAM. Big Revue.

LINCOLN Opens 12:30 P.M. 1215 U St. N.W.
Zachary Scott, Virginia Mayo
"FLAMY MARTIN"

REPUBLIC Opens 11:15 A.M. 1343 U St. N.W.
Clark Gable, Walter Pidgeon, Van Johnson
"COMMAND DECISION"

BOOKER T 1433 U St. N.W Open 12:30 P. M.
Olivia De Havilland
"THE SNAKE PIT"

LANGSTON Opens 12:45 P.M. 25th & Benning N.E.
Clark Gable, Walter Pidgeon, Van Johnson
"COMMAND DECISION"

ANACOSTIA 1415 Good Hope Road AX. 2424
Teresa Wright, David Niven, Evelyn Keyes in
"ENCHANTMENT"
at 1:10, 3:15, 5:20, 7:25, 9:30

ATLANTIC Atlantic St. at Nichols Ave. TR. 1000
Dan Dailey and Celeste Holm in "CHICKEN EVERY SUNDAY"
at 6:15, 7:55, 9:40

CAPITOL Capitol Heights, Md. HI. 4740
2 Laugh Hits, Bud Abbott and Lou Costello in
"WHO DONE IT"
at 6:15, 8:50, plus
"IN THE NAVY"
at 7:25, 10:00.

CONGRESS 2931 Nichols Ave. S.E. TR. 8700
Loretta Young and Robert Cummings in "THE ACCUSED"
at 7:00, 9:30. Marjorie Woodsworth in "PRAIRIE CHICKENS"
at 6:15, 8:45

FAIRLAWN 1342 Good Hope S.E. LI. 9193
Double Feature
James Stewart in
"IT'S A WONDERFUL LIFE"
at 6:15, 9:45
Olivia De Havilland and Lew Ayres in "DARK MIRROR" at 8:20

HIGHLAND 2533 Pa. Ave. S.E. AT. 7311
Van Heflin, Robert Ryan Janet Leigh in "AN ACT OF VIOLENCE"
at 6:20, 8:05, 9:50

LAUREL Laurel, Md. Laurel 113
Yvonne DeCarlo, Rod Cameron, in "RIVER LADY," in Technicolor

CORAL Marlboro Pike at District line HI. 5151 Park Free
Van Heflin, Robert Ryan, Janet Leigh in "AN ACT OF VIOLENCE"
At 6:20, 8:05, 9:50

REED 1722 King St. Hearing Aids Phone ALexandria 3445
Parking Space
Richard Widmark, Lionel Barrymore, "DOWN TO THE SEA IN SHIPS"

VIRGINIA Mt. Vernon Blvd. and First St. AL. 6133
Clark Gable, Walter Pidgeon
"COMMAND DECISION"

RICHMOND 819 King St. Phone OV 9828
Brian Donlevy, Miriam Hopkins
"GENTLEMEN AFTER DARK"

CENTRE Fairlington TEmple 1000
"THE PALEFACE"
Bob Hope, Jane Russell

SHIRLINGTON OVerlook 2500 Parkfairfax
"SNAKE PIT"
Olivia DeHavilland, Lee Genn

FAIRFAX Fairfax, Va. Phone 716
"THE PALEFACE," in Technicolor. Bob Hope, Jane Russell.

CIRCLE 2105 Pa. Ave. N.W. RE. 0134
Van Heflin, Robert Ryan, Janet Leigh, "ACT OF VIOLENCE," 6:35, 8:10, 9:50.

SIDNEY LUST THEATERS — K-B THEATERS — BERNHEIMER'S THEATERS — DISTRICT THEATERS — AMUSEMENT CO. THEATERS — ARLINGTON-FALLS CHURCH, VA. (Information Phone OX. 1129—F. C. 1555) — FAIRLAWN, Va. (For Information, Call North 3000) — Alex.—Arlington, Va. (For Information, Call AL. 9000)

Its Only Master is the Person at Its Wheel!

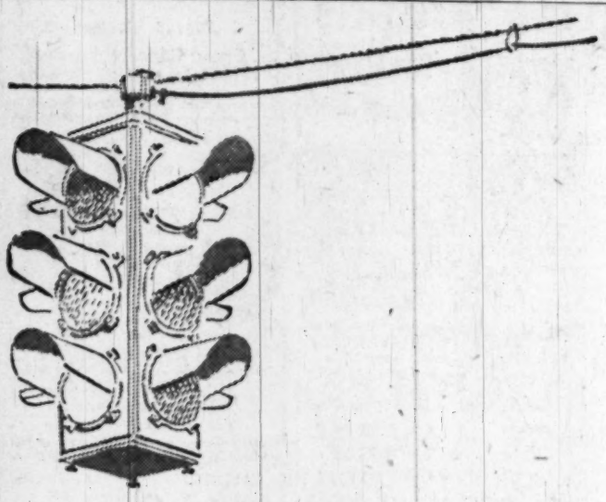

White sidewall tires available at additional cost.

THE 1949 CADILLAC, powered by its great new V-type, high-compression engine—knows no counterpart for over-all brilliance of performance.

From the standpoint of agility, smoothness and quickness of acceleration—it is a never-ending challenge to the imagination. Yet, in the hands of the person at its wheel, the 1949 Cadillac is as docile as a kitten.

Never before has a car so dynamic been under such certain and easy control. The big, powerful hydraulic brakes are completely dominant—yet they are as soft to the pedal as sponge rubber. A touch from the daintiest foot—and the car settles down to a quick and easy stop. A touch on the accelerator, and it moves quickly into any position its driver wishes to occupy. The big, slender steering wheel is feather-light in the hand—and quick and positive in its action.

Yes, the driver is *boss* in a Cadillac—and his word is unquestioned.

It's a great thrill to take command of such a car—as hundreds are learning every day. Why not come in and see for yourself? Regardless of the price class from which you expect your next car to come, you ought to be familiar with Cadillac. It is the final yardstick for measuring motor cars.

Cadillac

CAPITOL CADILLAC-OLDSMOBILE COMPANY

NAtional 3300 — 1222 22nd Street N.W. — Floyd D. Akers, President

My Story . . . By Joe Louis

Joe Meets Roxborough, Launches Pro Career

ONE Saturday I got home from the gym and my music teacher was there. He told my mother I was skipping lessons. She wanted to see my lesson punch card, but I had torn it and thrown it away, and I came right out and told her so. I said I wanted to be a fighter not a fiddler. The teacher helped me. He said I never would do much with a violin. My mother didn't take on about it. She always said if any of us Barrows wanted to be something in the world, she'd work to see we got it, like the time she sent my sister Eulalia to special school in Birmingham, only nothing ever came of that.

I got my application for the Golden Gloves, but I didn't fill it out. One day when I come home from work my mother fetched it out of the dining-room lamp bowl, where I'd dropped it. She said, "Joe, don't you want to do something with this?" I filled it out and sent it in, and that's how I got started.

My mother let me keep on training and around November, 1932, or early 1933, I got my first amateur bout. It was a stag in the Edison Athletic Club. I weighed around 168 then, and they stacked me against Johnny Miler, a white boy. He had been a fighter for years and I was new at it. He held a couple of amateur titles and he had fought in the Olympics out in Los Angeles. I never got in a solid punch against him. He knocked me down seven times in two rounds, more than any one ever did after that. He mussed me up pretty bad. Going home that night I was sore all over, and low. I got a merchandise check for $7 out of the fight. I gave that to my mother.

SHE stuck up for me. She told me, "Joe, if you want to keep on with boxing, you keep on with it." She said, "If that's what you want to work at, I'll work for you to get it," but my stepfather didn't think I would ever get to be anybody in boxing. He held out for me to get factory work.

He was nice about it. His talk was just father talk, but my mother had to hold by it. I got a job in "B" Building in the Ford plant in River Rouge. I stayed away from the ring six or seven months. Then I put in for the Golden Gloves, in the novice division. My mother said it would be all right. I'm still on leave from Building "B." I saw Henry Ford II a few weeks ago and reminded him I never really quit at Ford's. My work card is still there.

Holman Williams trained me in Brewster gym. He was a Negro middleweight, a good one. He made pretty good money then.

HE lives in Chicago. When he was busy training other kids I would go off by myself and study my form in the gym mirrors when I worked at the punching bag, like he told me. I remember oneday I put on the gloves at Brewster with a kid named Ken Offlin, a flyweight.

He weighed only 118 and I was around 169, but when he got through with me I thought he was champion of the world. He whipped me good. Too fast for me. I couldn't hardly touch him.

It didn't come easy, but I got better as I went along. I still got merchandise checks for fights, and I did like other amateurs—I would take out only part of it in merchandise and get the rest in cash. I took the cash home to my mother. Holman Williams and other men around Brewster Center kept telling me I would make a good fighter, just to keep at it. I trained hard, and they sent me against a boy named Thomas in the Forest A. C. in Detroit. I took him with two punches. That was my first knockout. All told I had 43 knockouts on my record in the two years I was in amateurs. I won seven fights on decisions and lost four.

ALL this while I fought with secondhand stuff. I used my hand bandage over and over, in different fights, because I didn't have money to buy new bandage every time. I didn't have real fighting shoes. I used old tennis sneakers. Another thing, I wasn't eating right. I didn't know the right things, and even if I did the Barrows couldn't count on steaks and chops.

That's what a heavy needs, but they cost too much. Mostly I lived on frankfurters. I liked them. I loved ice cream, too, but it wasn't good for a fighter. I went along like that until Mr. Roxborough took me in. That came later.

I kept on training and winning little amateur merchandise checks and little medals until I came against Max Marek. He was a Notre Dame football player.

THAT was my toughest fight, I think, that year. It was in the National A. A. U light-heavyweight title fights. I won all the other fights easy and then I met him for the championship. I thought I kept pretty even with him, until the third round. Then he outboxed me. He got the decision.

That year I won the light-heavyweight title in the Golden Gloves novice class. George Moody, who ran the Detroit Amateur Club, was my trainer then. He arranged for me to take on a boy, Stanley Evans, but Evans had too much for me. He knew more. He took me on a decision, but he was the last, amateur or professional, to beat me until Max Schmeling knocked me out in our first fight, in 1936.

I FOUGHT Stanley Evans again in the Detroit Golden Gloves early in 1934. I didn't knock him out, but I got in a lot more solid punches than he did in every round, and I won the title. George Moody and Mr. Roxborough met me after that bout, and Mr. Roxborough said if I would work hard at training and live clean he would help me. He was interested in young Negro fighters. He was a big shot in the Young Negroes Progressive Association and in the Urban League.

Mr. Roxborough found out that the day I lost the first fight with Evans I ate a hot dog and one slab of apple pie.

He told me if I wanted to get real serious about boxing he would take me into his own house. He said he would feed me right and buy my clothes, but I would have to break away from staying out late nights with the Catherine Street gang and get to bed early, like a fighter should. Us Barrows were on relief then and it was depression, and no jobs around. My mother and my stepfather let me go to live at Mr. Roxborough's.

He treated me real good. I got to wear some of Mr. Roxborough's clothes, made over, and I had my meals with Mr. Roxborough. He kept me in pocket money—$5 and $6 a week. He bought me fresh bandages for my amateur fights and got me good fighting shoes and nice trunks.

Wilhelmina Morris, who later on married Mr. Roxborough, got me a terrycloth robe to wear in the ring. I still got that robe. It's torn and nearly worn out, but I keep it for good luck. That's my training robe. I got to feeling fine and I kept on winning most of my fights by knockouts. Mr. Roxborough never cut in on my prize money, and he never touched any of my professional money until it got up to be real big.

(PRINTED BY SPECIAL PERMISSION OF THE NEW YORK TIMES AND LIFE MAGAZINE)

(A slight case of murder and finally becoming a pro—these are tomorrow's interesting developments.)

JOE HEARS BEDTIME STORY JUST BEFORE FIGHT WITH JIM BRADDOCK, FROM WHOM HE WON TITLE
John Roxborough, who launched Louis on his professional career, looks after his charge

This Morning

—With Shirley Povich

ORLANDO, FLA., March 22.—You would hardly call Rick Ferrell the loquacious type, but the day did come when he wished he had kept his mouth shut, even as you and I. It was a June day in 1934 and he was catching for the Red Sox at Philadelphia and the A's had the bases loaded with two out in the eighth, and the Red Sox were getting a new pitcher.

The fellow who came out of the Boston bullpen was somewhat familiar to Rick Ferrell because it was his brother, Wes, making his debut as a Red Sox pitcher. But the man on the spot was catcher Rick, not brother Wes.

POVICH

"A couple of days before," relates Rick, "Mr. Yawkey called me in. He was traveling with the Red Sox and told me he had a chance to buy Wes from Cleveland. He asked me about his arm, and whether I thought he could help the Red Sox.

"I told him to grab Wes quick, even if it cost him a lot of money. Wes was holding out for an $18,000 salary from the Indians, and refusing to report.

"'I caught him last spring before I went to the Red Sox camp and Wes was knocking the mitt off my hand with his speed,' I told Mr. Yawkey."

SO, SAID RICK, the Red Sox gambled on a big price for Wes and agreed to pay him $18,000 salary, which in that era was the equivalent of today's fifty grand. On his say-so that Wes' arm had come back, Yawkey closed the deal and brought the pitcher in from Greensboro, N. C.

"That day in Philadelphia, I thought it was going to be just a matter of minutes before Mr. Yawkey fired us both," recited Rick. "Wes started throwing his six warm-up pitches, and the ball didn't have enough on it to break out of a cellophane wrapper. God knows what had happened to that fast ball he showed me in Greensboro during the winter, but I swear I could throw the ball back to him left-handed with more stuff than he was throwing to me.

"Eric McNair was up, and here comes Wes' first pitch, and it looked fat as a balloon and I say to myself, 'here's where we both get canned,' and then we got lucky. McNair popped it straight up over the plate and I took it for the third out and we were out of the inning. Wes shut 'em out in the ninth and we kept our lead."

WES FERRELL never did regain the fast ball that made him the scourge of the league when he first came up to the Indians and won more than 20 games in his first two rookie years. "But he could throw more junk up to the plate than any man I ever caught," said Rick.

"He threw slow curves, and slower ones, and dipsy-doodles and knucklers and gave them nothing good to hit and wound up winning 14 and losing 5 in the last four months of the season."

The next season Wes won 25 with his slow stuff and control, and then he won 20 in 1936, and in 1937 the brother battery was traded to Washington in a swap for Buck Newsom, Ben Chapman and Mel Almada. And Washington fans got a good close look at the only brother battery in the majors.

They could have been everything but brothers. Rick was short, Wes was tall. Rick was bald, Wes was wavy haired and the matinee-idol type. Rick was quiet and soft spoken, Wes was loud and temperamental. Rick took the club's defeats philosophically, Wes went into tantrums.

FINGER BY FINGER, Wes would tear up his pitching glove in a rage if he was knocked out of the box. He kicked over more water buckets than any man of his time. "But people mistook him as a sore loser," apologized Rick. "He never got mad at anybody but himself."

That latter statement isn't quite true, because he once got mad at the Washington club for refusing to pay the players' taxi fares to and from the Detroit park, and called it "a cheap outfit." Whereupon Clark Griffith fired him immediately.

And once upon a time he got mad at an inanimate thing—his wrist watch. Knocked out of a game in the fourth inning at Griffith Stadium, he came out of the showers, started to dress and noted his watch had stopped. Whereupon he flung his watch to the floor. A clubhouse boy started to retrieve it and Wes shouted, "leave that thing lie. This will be the last time that thing will ever stop on me while I'm pitching," and he walked over to the timepiece and jumped on it with both heels, a neat trick.

Tuesday Night's Results

BASEBALL

EXHIBITION BASEBALL

Philadelphia (A) 5 .. Baltimore (Int.) 2
New York (A) 1 ..... Detroit (A) 0
Washington (A) 8 .. Minneapolis (AA) 7
Chicago (N) 15 ..... Chicago (A) 0
Pittsburgh (N) 2 ..... Cleveland (A) 1
New York (N) 9 ..... St. Louis (A) 3
Philadelphia (N) 9.....Boston (A) 7

BASKETBALL

BASKETBALL ASSOC. OF AMERICA
Western Playoff

Rochester 93 ..... St. Louis 64

Add NCAA Eastern Tournament

Kentucky 76 ..... Illinois 47

WOMEN'S NATIONAL AAU TOURNAMENT

Nashville, Tenn., B. C. 28 .. Iowa Wes. 26
McAlester (Okla.) 19..Smith's (Kan.) 12
Harvell-Byrd 23.....Pittsfield 22

St. James (K. C.) 23 .. Omaha Smiths 21
Denver Dry Goods 35..Sanders Rogers 33
Nash. Goldblumes 32 .. Mil'kee Brills 18
Chatham Blank. 26 .. Sports Arena Bl. 22

NCAA EASTERN TOURNAMENT
(Third Place)

Villanova 78 ..... Yale 67

COLLEGE BASEBALL

Texas 7 ..... Ohio State 4
Southern Methodist 7 ... Minnesota 6
Northwestern 5 ..... Keesler AFB 5

HOCKEY

AMERICAN LEAGUE PLAYOFFS

Hershey 5 ..... Indianapolis 0
Springfield 3 ..... Cleveland 4
Providence 7 ..... St. Louis 2

National League
STANLEY CUP PLAYOFFS

Toronto 3 ..... Boston 0

Rochester Wins Playoff Opener, 93-64

Rochester, N. Y., March 22 (AP).—The Rochester Royals defeated the St. Louis Bombers tonight, 93-64, in the first game of their Basketball Association of America playoffs.

Bob Davies led the Royal attack with 23 points as the western division champs enjoyed their hottest shooting night of the season.

Rochester canned 37 shots and missed only 31 against the fourth-place Bombers.

St. Louis	G	FG	PF	P	Rochester	G	FG	PF	P
Parham,f.	2	0	0	4	Davies,f.	10	3	4	23
Smawley,f	2	0	2	4	Duncan,f.	2	0	1	4
Wilcutt,f.	1	0	0	2	Johnson,f.	3	7	5	13
M'ghan,f.	0	2	3	2	Holzman,f	6	0	0	12
Rocha,c..	4	1	3	9	Risen,c....	5	4	2	14
Roberts,c.	7	2	5	16	Novak,c....	2	1	3	5
Logan,g..	3	5	5	11	Wanzer,g..	4	3	4	11
S'bacher,g	5	4	3	14	Curran,g..	1	0	2	2
Putnam,g	1	0	0	2	Calhoun,g.	4	1	1	9
Gunther,g	0	0	0	0	Fitzgerald,g	0	0	2	0
Miller,g..	0	0	0	0					
Totals..	25	14	21	64	Totals..	37	19	23	93

Score at half—Rochester, 50; St. Louis, 27. Free throws missed: Rochester—Davies (2), Johnson, Risen (3), Wanzer. St. Louis—Logan, Putnam (2), Miller (2).

Baseball Unafraid, Chandler Claims

Tampa, Fla., March 22 (AP).—Baseball Commissioner A. B. (Happy) Chandler tonight said he was "deeply concerned but not afraid" of the court threat to the national game as he called upon baseball's friend to come to its support.

"Baseball does not want to engage in an illegal enterprise," said Chandler in reference to pending law suits, testing the legality of the game's reserve clause. He spoke at the third annual Governor's Dinner to visiting baseball officials, writers and radio sportscasters.

Lacy Needs 17 For Record

Denver, March 22 (AP).—Jim Lacy moved within 16 points of the all-time college basketball scoring record tonight as Loyola of Baltimore defeated St. Ambrose of Davenport, Iowa, 75-58, in the first round of the National Catholic Tournament.

Lacy hit 24 points for Loyola to run his four-year college total to 2,145.

Lacy, drafted yesterday by the pro Washington Caps, needs 17 points in later tournament games to exceed the mark of Brooms Abramovick of Salem, W. Va., College.

Nats' Box Score

Minneapolis (AA)	AB	R	H	Rbi	O	A	E
Maguire, ss	5	2	1	0	1	5	0
Pavlick, cf	4	0	0	0	3	0	0
Rowell, lf	2	1	1	0	2	0	0
Colombo, lf	2	0	0	0	3	0	0
Workman, rf	2	0	0	0	1	0	0
Metkovitch, rf	2	1	0	0	1	0	0
Fletcher, 1b	2	0	2	0	6	0	0
Gilbert, 1b	2	1	0	0	2	2	0
Jok, 3b	3	0	2	1	0	1	0
Gardner, 3b	0	1	0	0	0	0	0
Mitchell, 2b	3	0	1	1	3	3	0
Brady, c	3	1	0	0	1	0	0
Tomkinson, c	2	1	0	0	1	0	0
Hardy, p	1	0	0	0	0	1	0
Uber, p	1	0	0	0	0	0	0
Koniowski, p	1	0	0	0	0	0	0
Totals	34	7	7	2	24	10	2

WASHINGTON	AB	R	H	Rbi	O	A	E
Coan, cf	3	0	1	0	1	0	0
Simmons, rf	1	0	1	1	0	0	0
Kozar, 2b	4	0	0	0	2	3	0
Lewis, rf	3	0	0	1	1	0	0
Keller, lf	2	0	0	0	2	0	0
Stewart, lf	3	1	1	0	2	0	0
Vollmer, cf	1	0	0	0	2	0	0
York, 3b	3	1	1	0	0	2	0
Difani, 3b	0	0	0	0	0	1	0
Robinson, 1b	3	0	0	0	5	1	0
Bevil, 1b	2	0	0	0	5	0	0
Dente, ss	4	2	1	2	1	4	0
Evans, c	4	2	2	2	5	1	1
Okrie, c	1	1	1	0	4	0	1
Weik, p	1	0	0	0	0	0	0
aRobertson	0	1	0	0	0	0	0
Calvert, p	1	0	0	1	0	1	0
Totals	34	8	10	8	27	11	4

aWalked for Weik in fourth.

Minneapolis	220	020	100	—7
WASHINGTON	001	500	20x	—8

TWO-BASE HITS — Dente, Fletcher. HOME RUN—Evans. STOLEN BASES—Gardner (2). SACRIFICE—Hardy. DOUBLE PLAY—Evans to Dente. LEFT ON BASES—Washington, 11; Minneapolis, 10. BASE ON BALLS—Weik, 4; Calvert, 5; Hardy, 1; Uber, 6; Konikowski, 2. STRIKEOUTS—Weik, 3; Konikowski, 2; Calvert, 4. HITS—Weik, 4 in 4, 4 runs; Calvert, 3 in 5, 3 runs; Hardy, 2 in 3, 1 run; Uber, 6 in 3, 5 runs; Konikowski, 2 in 2, 2 runs. WILD PITCH—Weik. WINNING PITCHER—Calvert. LOSING PITCHER—Konikowski.

Face Philly Minus Stars

Caps Prayerfully Prepare For First Playoff Tonight

By Bill Ahlberg
Post Reporter

Tonight is a busy night for the Washington Caps.

Their minds will be on playoffs, possibilities and prayers.

The division champion Caps journey to Philadelphia where they open the Eastern part of the Association's playoffs against Joe Fulks and the fourth-place Warriors.

They begin the grind without the service of two of their brightest stars—Bob Feerick and Fred Scolari—with the possibility that if they can squeeze by Philadelphia the pair could get back into action in the later series.

That's what the team is praying for—to get by the ever dangerous Warriors.

At that, things don't look too bad for the Caps.

Despite the scoring of Fulks, the Caps have always had a rather easy time with the Warriors. They've beaten them four out of six this year and hold an over-all record of 13 victors and 5 losses over Philadelphia since the league began.

The absence of Feerick and Scolari have made the Caps about 9-point underdogs according to the experts, but the team doesn't feel that way at all.

The three big guys, Jack Nichols, Bones McKinney, and Kleggie Hermsen, with assists from Johnny Norlander, Sonny Hertzberg and the rest of the crew figure they are still better than the Warriors.

Of the two injured stars, Scolari has the better chance to get into playoff action.

Feerick, who injured his knee against Minneapolis Wednesday night, has removed the cast but is still walking around with the aid of crutches. That's the doctor's idea. The knee is still stiff and will take a lot of easy exercise and

See CAPS, Page 19, Column 6

WWDC Broadcasts Cap Playoff Game

Tonight's Caps-Warriors playoff opener will be broadcast from Philadelphia over WWDC, 1450 on the dial, at 10 p. m. Ray Morgan will be at the microphone.

For the Washingtonians who want to see the game first hand, a special train is leaving Union Station at 5 p. m., and will return immediately after the game. Round trip transportation and a $2.60 ticket to the game are available for $10.10. For further details, call Uline Arena Manager Paul Rothgeb at FRanklin 5800.

Maglie Files $333,333 Suit

New York, March 22 (AP).—Organized baseball gained a one-day respite in its legal battle with Mexican League jumpers today, but during the lull former New York Giant Sal Maglie announced he will join the suit and Attorney John Flynn promised "still more will be added later on."

Flynn, who already is representing Max Lanier and Fred Martin, two former St. Louis Cardinal pitchers, in their $2,500,000 damage suit against baseball, said Maglie officially will be added to the list of plaintiffs tomorrow with a one-million-dollar claim before Judge Edward A. Conger in Federal Court.

Flyn said Maglie, now operating a filling station at Lockport, N. Y., would sue for $333,333.33 and seek triple damages under the anti-trust laws if the court approves the motion.

Judge Conger was scheduled to hear final arguments today in the Lanier-Martin appeal for an injunction ordering immediate reinstatement but he postponed them until 11 a. m. tomorrow. The pair are asking the court to order their reinstatement so that they can earn a living playing baseball pending the outcome of their damage suits.

At the same time the final arguments are to be made in the Lanier-Martin case, Attorney Fred Johnson is scheduled to ask before Judge Conger for a similar injunction for Danny Gardella, ex-New York Giant outfielder also under suspension. Gardella has filed a $300,000 damage suit.

What's On Today:

PROFESSIONAL BASEBALL EXHIBITION
NATS vs. New York Yankees at St. Petersburg, Fla.
PROFESSIONAL BASKETBALL
(BAA Playoffs)
CAPS at Philadelphia.
PROFESSIONAL WRESTLING
Five matches at Turner's Arena, 8:30 p. m.
COLLEGE GYMNASTICS
Springfield College exhibition at Central High, 8:30 p. m.

Phils' President Tangles Verbally With McCarthy

Clearwater, Fla., March 22 (U.P.).—President Bob Carpenter of the Philadelphia Phillies and Mnager Joe McCarthy of the Boston Red Sox shouted defiant abuse at one another today in a verbal battle over the Sox lineup for an exhibition game here.

The Red Sox turned up for the game without most of their first stringers, such as Ted Williams and Dom Di Maggio, but Carpenter didn't discover it until right before game time.

Infuriated, he charged over to the Red Sox dugout, accompanied by Phils' publicity man Babe Alexander, and protested to McCarthy.

Snapped the Red Sox skipper, "I have been taking ball clubs to training camp for 18 years, and I have always taken whoever I wanted to on trips. I don't think I am going to be dictated to now."

"Why didn't you let us know you weren't bringing the men?" asked Carpenter.

A Red Sox chimed in, "Why didn't you telephone us and ask?"

To that, Carpenter snapped, "I can understand why they call you a push-button manager."

"Get the hell out of here . . ." McCarthy roared.

After the game Carpenter called for a rule that would require Major League teams to bring their star players to all spring training camp games.

He announced over the loud speaker system that admission would be refunded any fans disappointed because the Boston stars didn't appear. Only 25 of the 1723 tok him up. The Phils won the game 9-7.

Marshall Wins, Pat Thomas Forfeits in AAU

Light Heavyweight Eddie Marshall continued the successful defense of his championship and Lightweight Pat Thomas was forced to forfeit his title last night as the District AAU boxing tournament passed its quarterfinal round at Turner's Arena.

Marshall ran into a tough cookie in Tommy Harrison, the Army's Far Eastern champ, who is on furlough. But a last-minute two-fisted rally earned the defending titlist a split decision.

Thomas, whose left eyebrow was severely lacerated during last week's Golden Gloves in New York, heeded Dr. Leon Gordon's advice last night, and forfeited to Willie Davis of Apollo.

Two other favorites also forfeited. Welterweight Leon Daughtry, Golden Gloves champ, forfeited to Hal Shaw, because Daughtry must concentrate on his studies at Armstrong High. And Roland Randall, middleweight contender, forfeited because he's preparing for the National Golden Gloves tourney in Chicago Monday.

NOVICE CLASS (Quarter-Finals)

118 POUNDS—Dave Zimmerman (Police Boys Club) won by forfeit over Sam Davis (Apollo).

133 POUNDS—Clayton Roberts (Mel. A. C.) TKO'd Cornelius McIntosh (National Guard) in 1:32 of second round; Joe Davis (Police Boys Club) outpointed Jimmy Jones (Edwards A. C.); Bill Hickerson (Police Boys Club) won by TKO over Alfred Poole (Police Boys Club) in 1:22 of third round.

147 POUNDS—John Saunders (12th St. Y) outpointed Jeff Johnson (Police Boys Club); Tom Hawkins (Edwards A. C.) outpointed Bob Kiser (unattached); Ralph Brown (Mel A. C.) TKO'd Dick Spencer (St. Mary's) in 1:23 of second round; Rex Rucker (Port McNair) outpointed Ted Crawford (Liberty).

160 POUNDS—Damon Humes (Apollo) won by TKO over Nat Jamison (Alexandria Olympic) in 1:59 of first round; Charley Newman (Southwest Boys Club) outpointed Laurence Green (Southwest Boys Club).

SENIOR CLASS
(Quarter-Finals)

126 POUNDS—Dick Jiminez (Merrick) won by TKO over Hugh Lyons (St. Mary's) in 1:48 of second round.

135 POUNDS—Willie Davis (Apollo) won by forfeit over Pat Thomas (Merrick); Frank Tavenner (Georgetown Big Brothers) outpointed Bill McParland (Edwards).

135 POUNDS—Dave Robinson (Olympic) won by TKO over Jean Edwards (Police Boys Club) in 1:25 of first round; Paddy Bullock (unattached) outpointed Sam Kelsey (Liberty).

147 POUNDS—Hal Shaw (unattached) won by forfeit over Leon Daughtry (Liberty).

160 POUNDS—Eddie Marshall (Police Boys Club) outpointed Tommy Harrison (12th St. Y); Harold Brown (12th St. Y) won by forfeit over Roland Randall (Mel A. C.).

175 POUNDS—Frank Cannata (Fort Myer) won by TKO over Edgar Smith (Police Boys Club) in third round; John Shields (Police Boys Club) won by forfeit over Phil Taylor (Merrick); Hezekiah Williams (unattached) outpointed Ralph Meador (unattached).

St. John's Triumphs In Amvets Basketball

St. John's eked out a 23-20 victory over Gonzaga as one feature of the AMVETS' Teen-Age Basketball Tournament at Coolidge High gym last night. In other games Region B, Recreation Department, downed Naylor Gardens, 45-30; Region A lost a 26-25 decision to Post No. 9, and Region C whipped 10th Precinct, 28-19.

Springfield Gymnasts Perform Here Tonight

The barnstorming Springfield College gymnastics team stages an exhibition at the Central High auditorium tonight at 8 o'clock.

The entertaining show is sponsored by the public schools' department of health, physical education and safety.

Quantico Routed

Honolulu, March 22 (AP).—Norfolk Fleet Air trounced the Quantico Marines, 75 to 65, last night in the All-Navy basketball tourney.

Cy Waldrop, Marine center, scored 20 points and Leroy Pasco, Norfolk guard, bucketed 19.

Kentucky Crushes Illini, 76-47, for Eastern Title

New York, March 22 (U.P.).—Kentucky blasted Illinois, 76 to 47, tonight to win the Eastern NCAA basketball championship and the right to play Oklahoma A&M Saturday for the national crown.

It was a case of back to form for Keutucky—a return to the polish and power which established this quintet the most feared team in the nation before it was suddenly licked by Loyola in the National Invitation Tournament last week.

Tonight, as a Madison Square Garden crowd of 15,126 looked on in admiring awe, the Kentuckians could do no wrong as they walloped Illinois in every phase of the game.

Kentucky took the lead after two and a half minutes of play, ran it up to 39-22 by half-time and then spent the last 20 minutes running up the count even more.

Groza Gets 27

Alex Groza, the big center, was the principal offensive weapon as usual with 27 points, mostly from under the basket where he is all but matchless. But this was no one-man show. In addition to Groza, there was gum-chomping Ralph Beard driving in for layups, fancy-flipping Jim Line with a left-handed shot that wouldn't miss and the cool floor mastery of Cliff Barker.

They all added up to a sweeping victory. Even more conspicuous than the actual final score was the change of the Kentucky team. It was shaken to its roots by the Loyola defeat, and it was still jittery when it overcame Villanova last night to earn a crack at this Illinois team.

But tonight the Wildcats were poised masters of the game. Their coach, Adolph Rupp, was his old self again. When he was under the shadow of defeat, Rupp sat glumly and qhietly on the bench. Tonight he was the old fighter again, leaping to his feet with outraged protests whenever an official's decision grated him.

Kentucky now goes to Seattle, Wash., to meet Oklahoma A & M Saturday and that's the last collegiate game for this crew.

Villanova won third place in the tournament by holding Yale's great Tony Lavelli to a single field goal, winning, 78-67.

Lavelli was held in check by his nearest rival in the National scoring race, Paul Arizin. The Yale hook shot artist wound up with eight points, six of them on free throws.

Kentucky	G	FG	PF	P
Jones,f...	4	1	3	9
Line,f....	6	3	0	15
B'stable,f	1	0	1	2
Hirsch,f...	3	0	1	6
Groza,c..	10	7	4	27
Beard,g...	4	1	3	9
Barker,g.	3	2	2	8
Totals..	31	14	14	76

Illinois	G	FG	PF	P
Eddlem'n,f	3	0	1	6
Kersulis,f.	3	3	2	9
Anderson,f	0	0	1	0
Marks,f...	1	0	2	2
Coltrell,f..	0	0	1	0
Green,c...	3	1	2	7
Erickson,g	2	1	2	5
Osterk'n,g	2	1	1	5
S'derlage,g	0	2	2	2
Foley,g...	1	1	1	3
Oatew'd,g.	3	0	0	6
Beach,g...	1	0	0	2
Totals..	19	9	19	47

Halftime—Kentucky, 39; Illinois, 22. Free throws missed: Kentucky—Jones, Groza (3), Beard (2), Barker. Illinois—Eddleman (2), Erickson (2), Osterkorn, Kersulis.

Nats Take 3d in Row, 8-7; Evans Homers

By Shirley Povich
Post Reporter

Orlando, Fla., March 22.—The Nats soared to dizzy heights here today, winning their third straight exhibition contest. Al Evans helped contribute to the carnival air by larrupinb a 395-foot homer, first Nat homer of the year.

To tell the truth, though, the Washingtonians were none too impressive as they stumbled past Minneapolis, 8-7, in a loosely-played game.

In fact, they finally had to overcome a one-run deficit with a two-run rally in the last of the seventh and fend off a late threat by the Millers before they were home safely.

With Alex Konikowski pitching for Minneapolis, Sam Dente started off the bottom half of the seventh by walking. He went to third on a single by Catcher Len Okrie and tallied on Paul Calvert's infield roller.

Okrie then came in with the winning run, driven across by Rookie John Simmons' single.

Calvert allowed three hits and as many runs over the last five innings. He put two Millers on base in the ninth when he lost control but fanned the last man for his victory.

Calvert relieved Dick Weik who was plagued by wildness and some slovenly support as he was touched for four hits and four runs in four innings.

Millers Spotted 4

The Nats spotted the American Association Club four runs before Evans got their first hit—that was his four-base knock in the third.

Next inning they went to bat in earnest. Ten men were up and five runs tallied against John Uber. Successive singles by Ed Stewart and Eddie Yost started

See NATS, Page 19, Column 1.

Open Thursday Nites 'Til 8:30

P.S.

Now you can have the Best! Pastels by . . .

IT'S NO SECRET!
Pastel Shirts are the rage!

Manhattan
America's Finest Since 1857

PASTELS are proven—not a novelty. They're a definite lift to every man. . . . It's merely a question now . . . of which shades are best for your complexion . . . and which pastels shirts are the best value for the money.

We naturally lean toward Manhattan—best since 1857 . . . for fit, workmanship and all-around quality. French cuffs, spread collars. Sizes 14-17.

$3.95
others $3.50

in 8 shades
Blue Helio
Tan Peach
Grey Pink
Green Canary

Since 1911 Famous For Famous Makes
The Young Men's Shop
37th Year at 1319 F Street

W & M's Fred Kovaleski Ousts Borotra in National Tennis

With Ticket

Joe Gannon 'Writes Up' A Reporter

By Morris Siegel
Post Reporter

WHEN JOE GANNON was fighting in Washington, one of his biggest boosters was a certain local sports reporter who gave the young light heavyweight several nice write-ups. Gannon, now a District cop, returned the favor the other day by writing up the reporter—with a parking ticket . . . If Rochester wins the playoffs, it will mark the second straight year that a team has hit the BAA jackpot in its first year in the league. Baltimore did it last season. . . . Theft will be condoned for certain members of the Metropolitan Police Department soon. The cops are planning to have a baseball team again and will be asked to steal a few bases. . . . Their chief candidate for catcher is Motorcycle Officer Joe Slattery, one-time Detroit Tiger farmhand. . . . Middleweight Joe Blackwood's progress as a kayo artist is being retarded by a pair of brittle hands. When he injured them for the second straight time recently, Matchmaker Gabe Menendez explained: "His hands aren't brittle, he just hits too hard." . . .

TESTUDO, Maryland's peripatetic athletic mascot, has taken his last stroll. The 400-pound bronze turtle has been ordered cemented down to his pedestal in front of Richie Coliseum . . . College officials denied the action was taken to prevent a capricious student from bringing Testudo along as his pyramid club guest . . . Georgetown has a racketeer out for its football team and is proud of it. He's Don Kitkowski, 205-pound fullback who was all-State high school tennis champion in Wisconsin . . . With Fred Scolari and Bob Feerick out of the line-up, the Caps' scoring potential is reduced by 16 points. The two injured guards had a combined average of 23 points per game, but Matt Zunic and Dick Schulz, who'll sub for them, only have a 7-point per game average . . . Dutch Bergmann, manager of the National Guard Armory, reports that his plant would be glad to house the Caps next week (for a fee) if they survive the first-round playoffs. The locals will be unable to use Uline's for second-round games—it has been rented to a circus . . . George McQuinn, former Yankee first baseman, will be host to many of the town's sporting fraternity at an informal smoker at his sporting goods store in Arlington Thursday night . . .

Three Features On Turner Show

Three feature bouts are scheduled on tonight's mat card at Turner's. Mr. America, supposedly running a glamour race with Georgeous George, meets Kola Kwariani in the top one.

Wilbur Nead, after two unsuccessful attempts, tries to pin Nanjo Singh. And Antonio Rocco, the "Argentine Rock," grapples Eric Holmbach, Swedish giant. Members of the Argentine Embassy are turning out to root for their boy Rocco.

Two other bouts round out the card with Bibber McCoy opposing Charro Aztec and Abie Coleman meeting Ivan Kamaroff.

Mrs. Rihbany Upset in 3d Round

New York, N. Y., March 22 (AP).—Jean Borotra of France bowed out of the National Indoor Tennis championships today but not until after he had run the legs off Fred Kovaleski, William and Mary College star from Detroit.

Kovaleski, seeded seventh in the men's singles division of the annual tournament, finally outlasted the ageless French veteran, 7-5, 6-14, in a dingdong, third round battle.

Fred Gets Lesson

But the once-famed Bounding Basque, still a tough competitor at the age of 55, gave his younger opponent a thorough lesson in court strategy before he departed to the sidelines.

Before the bounce which helped him gain the United States indoor title four times between 1925 and 1931 was gone from his legs, Borotra maneuvered his opponent out of position repeatedly, then sent soft shots to the sidelines which always caught Kovoleski going in the wrong direction. In the end, Borotra simply ran out of gas.

Joining Kovaleski in the men's quarter-finals were Defending Champion Billy Talbert of New York, Earl Cochell of San Francisco and Ed McGrath of Brooklyn, all seeded in the upper bracket.

Talbert Whips Devoe

Talbert polished off Leslie Devoe of Princeton, N. J., 6—3, 6—2. He next plays McGrath, who dumped Dick Seeler of Belle Rose, N. Y., 6—2, 6—4.

Cochell had little trouble disposing of Gus Ganzenmuller of Sea Cliff, N. Y., 6-2, 6-2. He takes on Kovaleski next.

The first major upset of the tournament occurred in the women's division, however, when Mrs. Helen Rihbany, winner of the feminine title in 1945 and 1946, went out in the quarter-finals.

Nina Irwin, 21-year-old unranked New Yorker, upset Mrs. Rihbany, seeded second among the women, 6-2, 6-2.

Hansbury Boxes Stribling Monday

Johnny Hansbury and Ken Stribling hook up next Monday night at Turner's Arena in a ten-round middleweight feature.

Hansbury has dropped two bouts in 21 starts, showing kayoes over Al Wright and "Sonny" Bunn in addition to a win over Laverne Roache. Stribling is well remembered by local fans for his great stand at Griffith Stadium last summer against Bronx contender Jake LaMotta.

Louis to Settle Title Site Today

Chicago, March 21 (AP).—The site and date of the Ezzard Charles-Jersey Joe Walcott showdown for the world's heavyweight title vacated by Joe Louis probably will be determined here tomorrow.

Louis will hold a conference on the subject with his associate co-promoters, Arthur M. Wirtz and James D. Norris, Chicagoans.

Informed sources believe the bout, which the National Boxing Association regards as a fight for the Louis crown, will be staged in June, either in the stadium or a ball park.

In Two Hours . . .

Armstrong Leaves for Nashville

In a hurry and without their uniforms, Armstrong High's basketballers entrained for Nashvile last night, seeking their fourth championship of the season.

Invited on Monday to the National Negro High School Tournament, Armstrong could not accept until 4 p. m. yesterday. There was not enough money in the athletic fund to finance the trip.

Yesterday afternoon, Principal Frank Gregory called a meeting of the school alumni organization. The old graduates passed the hat and came up with the right amount of money.

Coach Charlie Baltimore had two hours to round up his squad of nine and catch the southbound train.

They had to leave without their playing suits, because their equipment hadn't arrived from Fayettesville, N. C., where Armstrong won the State Teachers' College scholastic tournament last weekend.

Principal Gregory met the trunks at Union Station last night, and dispatched them by air to Nashville, where the tournament opens on Thursday.

Armstrong goes into the event with a 19-3 record, and championships of the Washington Negro Interhigh League, the South Atlantic High School League and the Fayettesville Invitational tournament.

Making the trip with Coach Baltimore are Jay Peterson, Avatus Stone, Gene Lawrence, Lewis Jackson, Walter Sturdivant, John Hobbs, Les Morgan, Al Wilson and Tom Spencer.

HERB HEFT.

C. U. Faces Tough Problem Before Boxing Virginia

Wanted: one 145-pound college boxer in good physical condition; must be aggressive, experienced and ready to go to work, equipment furnished. Apply E. LaFond, Catholic University gym.

The Cardinal ring coach is about ready to run such an ad for a welterweight to round out his team for Saturday's home finale against the University of Virginia. Dick Trumper, who succeeded Cal Nisson at the position, is boning up for exams. Nisson isn't in good shape and Tom Wingo, another good belter, hasn't been near the ring in two weeks.

Led by Tom Cronin, their Intercollegiate Boxing Association 125-pound champ, the Cards expect to spank the Cavaliers, however. Cronin had won eight consecutive bouts until last week when Ted Puskar's shoulder went out of place in the first round. Cronin had to settle for an automatic draw with the John Carroll scrapper.

Eagle Crew Scores

Lakeland, Gla., March 22 (AP). Boston University's varsity crew defeated Florida Southern College by four lengths today on Lake Hollingsworth.

Racing Chart at Gulfstream

TUESDAY, MARCH 22, 1949—CLEAR AND FAST.

FIRST RACE—Seven furlongs. Purse, $2200. For 3-year-olds. Start good. Won easily; place same. Went to post at 2:06. Off at 2:07½. Winner, Valley View Farm's blk. c. (3) by Ariel—Keyspring by Black Toney. Trained by C. Nelson. Value to winner, $1475. Time, 1:26.

Horses	Jockeys	Wgt	Post	St.	¼	½	Str.	Fin.	Straight
Jet Propelled	(Richard)	117	9	2	2^2	2^4	1^3	1^4	$2.70
Westgate Blvd.	(S'eck)	104	7	6	6½	6^3	3^3	2^3	2.65
Fern Hi.....	(Nelson)	104	3	8	8^2	7^1	6^4	3^{hd}	15.45
Watch Lassie	(B'eller)	105	6	9	$9^{1½}$	9^1	5½	4^4	2.95
High Style.	(Stretton)	114	1	1	1^1	1½	2^2	$5^{1½}$	4.65
Fenelane ...	(Hulsen)	109	4	5	4½	$4^{1½}$	4^4	6^3	103.00
Balnur ...	(Robertson)	110	8	11	11	11	7^1	7^{hd}	108.90
Accipiter	(Cook)	114	11	10	10^3	10^2	11	8^4	16.05
Founders Pride	(W'ms)	108	5	4	5^3	5½	9^{hd}	9½	32.00
Third Man..	(Layton)	117	10	7	7½	8½	10^2	10^3	41.50
Dee Wash..	(Roberts)	109	2	3	$3^{1½}$	3½	8½	11	85.50

JET PROPELLED, $7.40, $3.70, $2.80; WESTGATE BLVD., $3.30, $2.60; FERN HI, $6.40.

SECOND RACE—Six furlongs. Purse, $2300. For 4-year-olds and up: claiming. Start good. Won driving; place same. Went to post at 2:37. Off at 2:38. Winner, Sanset Farm's b. m. (5) by Swashbuckler—Drusa by Tiberius. Trained by P. A. Tamburo. Value to winner, $1500. Time, 1:11⅘.

Horses	Jockeys	Wgt	Post	St.	¼	½	Str.	Fin.	Straight
Sweepstake.	(Rob'son)	110	10	3	3^2	2^3	1½	1^{nk}	$7.50
Respire	(Strange)	119	4	4	1^2	1^{hd}	2^2	2^2	2.65
Georgie V....	(Zakoor)	112	5	5	5^{hd}	5^2	4½	3½	16.75
Bolo Tie..	(Choquette)	106	3	8	$4^{1½}$	$3^{1½}$	3^2	4^3	4.00
Shifty Play..	(Nelson)	112	6	6	6½	6½	7½	5½	6.00
Virginia R. W.	(Fico)	103	12	1	11½	11^1	5½	6^3	84.50
River Flares.	(Cowley)	110	2	9	8½	8^1	6½	7^2	104.15
Stage Fire.....	(Duff)	119	11	11	$9^{1½}$	9½	9½	8^1	4.55
Don Miller.....	(Cook)	110	8	2	2½	4½	$8^{1½}$	9½	9.35
Nomic ...	(Batcheller)	105	1	10	10½	10^1	10^3	10^3	17.65
Sweet Lee	(Skoronski)	108	7	7	$7^{1½}$	7^1	12	11^1	32.00
Volante	(Stewart)	105	9	12	12	12	11^3	12	112.90

SWEEPSTAKE, $17.00, $11.60, $6.50; RESPIRE, $4.10, $3.30; GEORGIE V., $7.80.

DOUBLE—JET PROPELLED AND SWEEPSTAKE—$118.70.

THIRD RACE—Four furlongs. Purse, $2200. Maiden 2-year-old fillies. Start good. Won easily; place same. Went to post at 3:08. Off at 3:09. Winner, G. D. Smith's ch. f. (2) by The Finest—Yellow Rose by Jean Valjean. Trained by W. H. Bradley. Value to winner, $1475. Time, 0:46⅖.

Horses	Jockeys	Wgt.	Post.	St.	¼	Str.	Fin.	Straight
One Rose	(McCoy)	117	1	1	1^2	1^1	1^8	$5.80
Eternal Pam....	(Schmidl)	117	11	6	2^4	2^4	2^4	10.40
Besita	(Skoronski)	117	4	3	5^3	4^{hd}	3½	6.80
Gay Melody	(Bauer)	117	6	9	9½	$5^{1½}$	4^3	26.00
Gilded Hour	(Layton)	117	2	5	6^1	6½	5^1	8.55
Clytie	(Cook)	117	5	4	4^1	3½	6^1	3.05
Elsewhere	(Permane)	117	2	2	3½	8½	7^1	17.80
Irish Daughter...	(Strange)	117	10	8	8^{hd}	9^1	8^3	15.10
I Predict	(Bowcut)	112	3	10	7½	7½	9^1	3.05
Sunday Love...	(Robertson)	117	9	7	10^2	10^1	10^4	34.40
Miss Sigh	(Nelson)	112	7	11	11	11	11	25.80

ONE ROSE, $13.60, $7.60, $5.20; ETERNAL PAM, $11.30, $6.30; BESITA, $6.00.

FOURTH RACE—Six furlongs. Purse, $2300. For 4-year-olds and up: claiming. Start good. Won driving; place same. Went to post at 3:40. Off at 3:43. Winner, C. A. O'Neil, Jr.'s dk. b. g. (7) by Sir Gallahad III—Neshaminy by St. James. Trained by M. Wurster. Value to winner, $1500. Time, 1:11⅗.

Horses	Jockeys	Wgt	Post	St.	¼	½	Str.	Fin.	Straight
Ringawhile ..	(Nelson)	105	7	2	3^2	1½	1½	1^1	$4.30
Copywright	(Permane)	117	8	6	5^2	5^2	5^1	2^{nk}	33.35
Victim ...	(Gonzalez)	113	2	4	4½	3^{hd}	3½	3½	4.60
Beaming Light	(Ph'ppi)	107	6	5	6½	6^1	$4^{1½}$	4½	37.35
Coronet Star	(B'eller)	107	10	9	8^2	7½	6½	5½	†3.20
Grateful ...	(Bowcut)	110	11	10	12	11^2	11^2	$6^{1½}$	†
Okamsel ...	(Strange)	120	9	7	7^3	8½	7½	7^{hd}	9.70
Bubble Gum	(Wagner)	108	4	3	2½	2^1	$2^{1½}$	$8^{1½}$	2.65
Little Keith	(Rob'son)	110	12	8	$9^{1½}$	9½	8½	9^3	56.75
His Grace.....	(Bauer)	114	1	12	11½	10^1	10^1	$10^{1½}$	18.05
Eternal Way	(Buxton)	115	3	1	1^{hd}	4½	9^{hd}	11^3	15.10
Four Fours..	(Corona)	110	5	11	10½	12	12	12	50.90

†J. Bachrach and J. W. McIntosh entry.

RINGAWHILE, $10.60, $5.60, $4.00; COPYWRIGHT, $24.20, $14.00; VICTIM, $3.70.

FIFTH RACE—Six furlongs. Purse, $2500. For 4-year-olds and up; claiming. Went to post at 4:13. Off at 4:14. Winner ... R. Morris' b. g. (6) by Ariel—Afterthought by Mad Hatter. Trained by P. Reuter. Value to winner, $1650. Time, 1:11⅕.

Horses	Jockeys	Wgt	Post	St.	¼	½	Str.	Fin.	Straight
Sgt. Abe....	(Zakoor)	119	6	7	6^1	4½	4^3	1¾	$6.85
Knight's Gift	(S'nge)	112	1	4	2½	2½	1^{hd}	2½	11.55
Musical Lady	(Ch'ette)	106	3	3	1½	1½	2½	3½	4.75
Good Son.	(Gonzalez)	117	7	5	3^{hd}	3^2	3½	4^2	8.20
Wise Mahmoud	(P'ane)	112	5	2	4½	7½	6½	5½	†11.00
Soma Lad....	(Errico)	117	4	8	5½	$6^{1½}$	5^1	6^1	16.50
Concrete.	(Batcheller)	112	9	6	7½	5^2	7^{hd}	7^1	9.20
Helioptic ...	(Wilson)	114	2	9	$9^{1½}$	$8^{1½}$	8½	8^4	3.40
Willegivit	(MacA'rew)	113	10	1	10	10	9^1	9^3	†
Maijo	(Nelson)	104	8	10	8^4	9^1	10	10	3.45

†J. R. Steinman and Bernadotte Stable entry.

SGT. ABE, $15.70, $8.50, $5.30; KNIGHT'S GIFT, $11.70, $6.80; MUSICAL LADY, $5.30.

SIXTH RACE—One and one-sixteenth miles. Purse, $2500; claiming. For 3-year-olds. Start good. Won driving; place easily. Went to post at 4:42. Off at once. Winner, C. W. Pershall's b. c. (3) by Balladier—Knock Knock by Haste. Trained by T. Root. Value, $1650. Time, 1:43⅗.

Horses	Jockeys	Wgt	Post	St.	¼	½	Str.	Fin.	Straight
Payette County	(B'er)	109	3	3	3^{hd}	$3^{1½}$	1^{hd}	$1^{1½}$	$1.60
Abbe's Image	(Wagner)	107	1	2	$2^{1½}$	2^1	2½	2^4	8.45
Weeping Willow	(Z'or)	112	4	4	5^2	5½	4^4	3^1	1.45
Red Jerry	..(Nodarse)	114	2	1	1^2	1^2	3^2	4^8	4.75
Brezno	(Knapp)	109	7	5	4^3	$4^{1½}$	5^3	5^8	18.65
Bold Byrd	..(Layton)	114	6	7	6^4	6^{10}	6^8	6^8	27.75
Hamlet	(Strange)	112	5	6	7	7	7	7	43.35

PAYETTE COUNTY, $5.20, $3.60, $2.60; ABBE'S IMAGE, $5.80, $2.90; WEEPING WILLOW, $2.30.

SEVENTH RACE—Seven furlongs. Purse, $2200; claiming. For 3-year-olds. Start good. Won easily; place driving. Went to post at 5:11. Off at 5:13. Winner, N. J. Miller's dk. b. g. (3) by Easton—Ky. Flash by Sun Teddy. Trained by L. Thompson. Value, $1475. Time, 1:26.

Horses	Jockeys	Wgt	Post	St.	¼	½	Str.	Fin.	Straight
Flasher ..	(Skoronski)	114	2	4	4½	3½	1^1	1^3	$6.90
Kit 'n' Kat	(C'quette)	106	3	3	2½	2½	2^1	2^1	136.95
Dart Back	(B'ulmetis)	105	6	9	10^8	9½	5^1	3^2	3.70
Little Hatchet	(B'ller)	109	5	2	1^{hd}	1½	3^3	4^3	6.25
Aunzie Mark	(P'mane)	109	4	5	5^1	6^2	4^{hd}	5^3	30.85
Bother	(Cook)	109	12	1	7½	4½	6½	6^2	1.90
Jinny Y. ..	(Stewart)	105	8	12	11^2	11^3	10^2	7^1	174.25
By-Book ...	(Strange)	114	1	8	9^3	7½	9½	8½	43.00
Rabcon	(Flutie)	104	10	7	6½	8^3	8½	9^3	14.15
Saucy Lee	..(Layton)	108	7	6	3^2	5½	7^2	10^8	58.70
Palina	(Edwards)	109	9	11	12	12	11^4	11^4	101.00
Tor Mel	(Nelson)	109	11	10	8^3	10^3	12	12	4.00

FLASHER, $15.80, $9.80, $6.40; KIT 'N' KAT, $92.40, $32.20; DART BACK, $4.50.

EIGHTH RACE—One and one-eighth miles. Purse, $2300; claiming. For 4-year-olds up. Start good. Won easily; place same. Went to post at 5:45. Off at 5:46. Winner, Helen S. Reineman's ch. g. (7) by Marine—Flying Craig by Craigangower. Trained by R. C. Baltimore. Value, $1500. Time, 1:52⅖.

Horses	Jockeys	Wgt	Post	St.	¼	½	Str.	Fin.	Straight
Ferry Pilot ..	(Nelson)	118	3	1	2½	2^1	1^8	1^8	$9.65
Heath Fire	(R'ertson)	108	5	8	7^2	7^1	2^8	2^8	2.55
Stageboy ..	(Wagner)	110	8	4	4^1	$4^{1½}$	3½	3½	5.60
Varodi	(Roberts)	106	7	6	6^1	5^{hd}	4½	4^3	10.05
Mannequin .	(Schreck)	101	2	5	$3^{1½}$	3½	5^3	5½	4.65
Gallant Reward	(S'ski)	114	10	10	9^{hd}	9½	7½	6½	9.30
Outsider .	(Batcheller)	110	9	9	10^8	10^3	$8^{1½}$	7^1	40.55
Don O'Sullivan	(K'pp)	120	4	3	6^1	6½	9½	8^1	13.25
Master	(Gross)	118	6	7	8^3	8½	6½	9½	34.70
Menever	(Flutie)	118	11	11	11	11	10^1	10^3	6.75
Sweet Reward	(Nelson)	106	1	2	1½	1½	11	11	26.00

FERRY PILOT, $21.30, $6.80, $5.30; HEATH FIRE, $5.60, $3.90; STAGEBOY, $4.80.

Fair Grounds

1—1¼: $1200: 4-year-olds up: claiming.
Hagar .... 110 | Ashbysburg 112
Matty M. ..... 112 | King Victory... 115
*Musical Comedy 102 | *Our Blen 110
Zekara Boy.... 112 | *Nostalgia 108
Ridgely ...... 109 | Tacoma 112
Mary M. V..... 116 | Lestabert 112
Spring Dun... 112 | Sunder 118
Holiday Humor 110 | Sierra Gene... 112

2—1¼: $1200: 4-year-olds up: claiming.
*Arrow Rock... 113 | *Pete Wren.... 110
*Gourmet .... 116 | Sir Walter B... 112
*Bronzaca .... 101 | Atomic City.... 112
Pennant O'War 115 | Bay Acre 118
*Khaygram .... 107 | *Madee 104
Peacemaker ... 112 | Curler 115
*Joan Elise .... 105 | Miss Brucenett. 110
*War Agent .... 107 | Drum Fire 112

3—¾: $1200: 3-year-olds: claiming.
Merry Lad ..... 113 | Ruby C. 110
*Barb Foot .... 106 | †Rex Dee 103
‡Whysolate .... 106 | Chico Chico .. 111
Halcyon Duke .. 113 | Survey 108

4—¼: $1200: 2-year-old maidens.
Steel Wit ..... 118 | Danseuse 115
Black Sambo ... 118 | Pat J. K. 115
Aurora Deb .... 115 | Is There 118
Lads Jane ..... 115 | Comic Lady ... 115
Mary Breeze ... 115 | Bickett 118
Our Future .... 118 | *All Is On ... 113

5—¾: $1200: 4-year-olds up: claiming.
Ariel Nymph ... 110 | Quasi 110
*Bill G. ...... 110 | ‡Leo One 103
Cabbagetown ... 112 | Osculoria 110
Special Briar ... 112 | Victor Nance... 118
‡Sweet Hope ... 103 | Betty Skelly .. 110
*Break Thru ... 107 | Grado Primero. 112
Zapolya ...... 113 | Dagon 115
Teranna ...... 105 | Poodoo 110
Bona Girl ..... 108 | *Armistice Day. 110

6—¾: $1200: 4-year-olds up: claiming.
Lucky M. ..... 113 | Civil Liberty .. 112
Newsprint .... 113 | Bobalee 111
Chilaboy ..... 110 | Big Wig 112
My Wash ..... 110 | *Dover Road .. 105
*Kibbitz ...... 103 | *Make It Easy.. 113
Audo .... 110 | Raydel 112

7—¾: $1300: 3-year-olds: allowances.
Copa Crest .... 118 | *Chall Reward. 110
*Cargo .... 113 | Dulka 115
*Traveling Chip 113 | Flo Lassie 112
aSister Cora ... 118 | Moms Image ... 115
aMiss Sal K. ... 118 | Snatched 118
aBensinger and Miller and H. Bensinger entry.

8—1⅛: $1200: 4-year-olds up: claiming.
*Pegasus ..... 110 | Darby Doodit. 112
*Sky Train .... 109 | *Waverly 116
Civil Sheriff .. 111 | *Ground Signal. 102
Stepin Fox .... 114 | *Glory Song .. 102

9—1⅛: $1200: 4-year-olds up: claiming.
*Oxford Don... 116 | *Penny Packer. 110 | Bad Brandy ... 111 | Valdina Kovia. 110
Permanent Pal. 111 | *Russian Valor. 107 | Dick Manners 121 | *Waving Up 107
*Wild Bull .... 106 | Prolicland ..... 113 | Duquesne ..... 118 | Odd Pair 115
Stage Light.... 107 | Delorah 107
Hill Flight .... 111 | *Our Best 116
Joe Valenti .... 112 | *Four Ply 113

*Five pounds allowance claimed.
†Three pounds allowance claimed.
‡Seven pounds allowance claimed.

Bill Bennings

AT GULFSTREAM

1. Mr. Dodo, Duffle, Basket Dinner.
2. Valdina Math, Esterita, Rampageous.
3. La Mode, Unapproachable, Chalvaal.
4. Call Shot, Jay Tee, Sorority.
5. Anna Christie, Yesnow, Northern Deb.
6. Whirl Awhile Entry, Park Pigeon, Little Bobbles.
7. Bill Perry, Rappahannock, Sunnip.
8. Gretna Green, Code Light, Fuglers.

Best bet—Call Shot.

Post Consensus

AT GULFSTREAM PARK

1—Himmelee, Mr. Dodo, Da Do.
2—Edemgee, Esterita, Offenbach.
3—UNAPPROACHABLE, Timboo, La Mode.
4—Sorority, Call Shot, Fusileer.
5—Northern Deb, Anna Christie, Yesnow.
6—Little Bobbles, Park Pigeon, Whirl Awhile.
7—Billy Perry, Sunnip, Fighter Jack.
8—Gretna Green, Reproduction, Code Light.

Fair Grounds

1—1⅛: $1200: 3-year-olds: claiming.
Uncle Drew, 119 (Madden) 7.40 6.00 3.80
Bosswell, 103 (Delpidio) 10.80 7.00
Busy Till, 108 (Cassity) 6.40
Mella Valenti, Alicia Blitzen, Conney Star, Silta F., Hi Etta, Hi Westy, Bonnie B. also ran. Time, 1:51⅗.

2—¾: $1200: 4-year-olds up: claiming.
Grand Peter, 112 (G'ther) 16.60 7.00 3.80
Bold Copper, 112 (Montgomery) 5.80 3.40
Sure Footed, 115 (Baird) 3.20
Peg, Lovely Joke, Whyso, Mantagris, Kingstone, K Dorko and Plutocrat also ran. Time, 1:16⅕.

DAILY DOUBLE PAID $110.60.

3—1⅛: $1200: 3-4 yr. old maidens.
Favonian, 110 (Madden). 9.40 5.60 3.80
Joe's Star, 110 (Keene) 7.20 3.60
Gentle Kay, 100 (Jenkins) 2.60
Quiet Day, Larran, First Robin, Jack Enough, Magic Reward and Dresser also ran. Time, 1:51⅘.

4—¼: $1200: 2-year-old maidens.
Jonage, 111 (D'houssaye) 15.00 6.00 4.20
Kalimera, 116 (Madden) 4.60 3.40
Granny D., 116 (Baird) 6.40
Audrey Blitzen, Lady Marquest, *Colorado Sue, Prophs Girl, Lady Bell, *Pon Air, *Sally's Chance, Frozen Dainty and Gracious Heart also ran. Time, 0:23⅘.
*Field.

5—¾: $1200: 4-year-olds up: claiming.
Sam Norris, 110 (Boyle). 8.60 3.60 2.80
Petrified, 121 (Duhon) 3.20 2.40
Kings Weapon, 113 (Montgomery).. 2.60
Rex Damion, *Bold Question, Head Me, Buck Rake, Blob Jr., *Lucky Pair, Battle Scarred and Rosie Chinn also ran. Time, 1:15⅗.

6—¾: $1300: 4-year-olds up: claiming.
Merrymarch, 113 (D'saye) 5.00 2.60 2.40
Donaris, 113 (Keene) 3.40 2.80
Mrs. Valenti, 107 (Jenkins) 3.40
Dick Stickney, Sgt. Brown and Castle Over also ran. Time, 1:14⅘.

7—1⅛: $1200: 4-year-olds up: claiming.
Rodman Keenon, 112 (D'ye) 4.80 3.00 2.40
King Gail, 109 (Coffman) 4.60 3.20
Tapestry, 112 (Taylor) 3.40
Floating Clown, Sweet Dough and Angle Bar also ran. Time, 1:49.

8—1⅛.
Sister Carmel (M'g'ry) .. 6.20 2.80 2.80
Frisk (Delahoussaye) 4.00 3.00
Joby K (Lowe) 10.20
Foreign Touch, Pert, Boness, Safe Bet, Rockwood Mary also ran. Time, 1:50⅗.

Entries, Jockeys at Gulfstream

FIRST RACE—One and one-eighth miles. Purse, $2300. For 4-year-olds and up: claiming.

Post.	Horse and Jockey.	Wgt.	Odds.
1	Beth's Bomb (no boy)	111	20-1
2	Harsam (no boy)	106	10-1
3	Himmelee (no boy)	115	3-1
4	Basket Dinner (Skoronski)	106	8-1
5	*Da Do (no boy)	101	4-1
6	*Iced Over (Petrin)	103	10-1
7	Darten (Purser)	106	12-1
8	Track Talk (Cook)	111	15-1
9	Big Affair (no boy)	116	15-1
10	†Vip (Culmone)	104	20-1
11	Duffle (Roberts)	109	6-1
12	Rebuke (no boy)	111	8-1
13	*Big Chris (Batcheller)	104	20-1
14	*Mr. Dodo (no boy)	111	5-2
15	Cooperativa (Dewitt)	111	20-1
16	Flying Wasp (no boy)	111	10-1

SECOND RACE—Seven furlongs. Purse, $2300. For 4-year-olds and up: claiming.

1	*Compatriot (no boy)	105	12-1
2	Gay Gazelle (no boy)	105	12-1
3	Offenbach (no boy)	110	8-1
4	Edemgee (no boy)	114	5-2
5	Time Eternal (Skoronski)	105	15-1
6	*Kentucky Son (no boy)	108	8-1
7	Karakas (no boy)	110	20-1
8	Supreme Ann (no boy)	103	20-1
9	*Esterita (no boy)	10[illegible]	5-2
10	Call Back (Petrin)	107	20-1
11	*Be Proud (Choquette)	110	10-1
12	Star Call (Chestnut)	109	10-1
13	Maximont (Brennan)	113	20-1
14	Valdina Math (Cook)	114	8-1
15	Rampageous (no boy)	107	8-1
16	One Play (Cook)	107	10-1

THIRD RACE — One and one-eighth miles. Purse, $2300. For 3-year-olds; claiming.

1	Timboo (Roberts)	112	2-1
2	Drumstick (Bauer)	108	20-1
3	Unapproachable (Richard)	120	2-1
4	Off North (Knapp)	107	20-1
5	*Chalvaal (no boy)	103	10-1
6	La Mode (Strange)	115	3-1
7	Grey Scout (Permane)	107	12-1
8	Pacific Star (no boy)	103	12-1

FOURTH RACE—Six furlongs. Purse, $2300. For 3-year-olds; claiming.

1	Heddy B. (Williams)	109	15-1
2	End Play (Permane)	109	8-1
3	Jay Tee (no boy)	114	8-1
4	Call Shot (Strange)	114	5-2
5	*Sorority (no boy)	104	2-1
6	Blue Rhonda (Allgaier)	114	20-1
7	Fusileer (Skoronski)	110	12-1
8	*Beautiful Ann (no boy)	100	20-1
9	*Buran (Flutie)	100	20-1
10	Rablim (no boy)	104	10-1
11	Suffki (no boy)	109	20-1
12	*Miss Nap (Hulsen)	104	10-1
13	Coffee Frappe (no boy)	109	10-1
14	†Little Margie (Pennock)	107	15-1
15	Rouser (no boy)	114	20-1
16	Autumn Storm (Cook)	118	20-1

FIFTH RACE—Six furlongs. Purse, $2700. For 4-year-olds and up: claiming.

1	Balla's Girl (Skoronski)	108	15-1
2	†Leavenworth (Nelson)	106	6-1
3	Our Louise (no boy)	105	20-1
4	Yesnow (Bauer)	116	3-1
5	Susan W. B. (Smith)	109	20-1
6	*Sweep 'Em (Powley)	106	10-1
7	Joe's Gal (no boy)	111	12-1
8	*Anna Christie (Segraves)	107	5-2
9	Cherish (no boy)	108	20-1
10	*Mullingar (Petrin)	107	20-1
11	*Northern Deb (Nelson)	107	4-1
12	Blue Badge (Cook)	116	10-1

SIXTH RACE—Six furlongs. Purse, $3000. For 3-year-olds: allowances.

1	*aWhirl Awhile (Nelson)	108	5-1
2	*Streak of Dawn (Batcheller)	103	10-1
3	*Midchannel (no boy)	103	10-1
4	Park Pigeon (Strange)	119	2-1
5	Little Bobbles (no boy)	122	3-1
6	*aSeptember (Nelson)	103	5-1
7	Dream Spinner (Polk)	113	15-1
8	Mill Creek (Cook)	111	10-1
9	Loot (Schmidl)	113	15-1
10	†Flying J. F. (Choquette)	106	20-1

aCalumet Farm entry.

SEVENTH RACE—One and one-sixteenth miles. Purse, $2500. For 4-year-olds and up: claiming.

1	*Second Try (Flutie)	104	5-1
2	Maize (Smith)	110	12-1
3	†Billy Perry (Choquette)	107	3-1
4	Jay Forst (Knapp)	114	10-1
5	Fighter Jack (Skoronski)	117	5-1
6	*In Fraganti (no boy)	110	12-1
7	Born to Win (no boy)	121	15-1
8	Sunnip (Robertson)	114	4-1
9	Rappahannock (Permane)	111	12-1
10	Bright Warrior (no boy)	115	20-1
11	Andiamo (Skoronski)	115	12-1
12	Nomorwar (no boy)	112	20-1

EIGHTH RACE—One and one-sixteenth miles. Purse, $2500. For 4-year-olds and up; claiming.

1	*Valdina Decoy (Zakoor)	109	10-1
2	*Reproduction (no boy)	112	5-1
3	Land 'n Sea (no boy)	111	8-1
4	Singh (Pierson)	115	20-1
5	*Gretna Green (Nelson)	113	2-1
6	Royal Chap (Corona)	117	20-1
7	*We Hope (Wagner)	113	10-1
8	Sugar Pete (no boy)	112	8-1
9	*Larry D. (no boy)	109	12-1
10	*Code Light (Batcheller)	113	6-1
11	Fuglers (no boy)	115	10-1
12	†Check Up (Fico)	102	20-1

*Five pounds allowance claimed.
†Seven pounds allowance claimed.

Krause Named Irish Director Of Athletics

South Bend, Ind., March 22 (AP).—Basketball Coach Edward W. (Moose) Krause, 36, today was named athletic director at the University of Notre Dame, succeeding Head Football Coach Frank Leahy at that post.

Krause, assistant athletic director for the past year, will retain his Irish head basketball coaching job.

The Rev. John J. Cavanaugh, C.S.C., university president, announced the long-expected change. Father Cavanaugh emphasized that it was recommended by Leahy, who served in the grid coach-directorship role ever since his arrival from Boston College eight years ago.

Leahy, 40, said it was "my firm conviction that with increased enrollment, and the increase in all athletic problems, it would be prudent for the university" to have football coaching and the athletic directorship handled by separate individuals.

Golf Committee Meets Today

The special Public Lands Subcommittee appointed Monday to investigate the public links situation in the District holds its first formal meeting 3 p. m. today. Representative Monroe M. Redden (D., N. C.), chairman, said plans for a thorough investigation will be discussed.

He doubted if any public hearings will be conducted this week. Said Redden, "Actually, we're just starting our own investigation. We want to study the whole setup carefully so that we can do an intelligent job."

Buck Weaver

AT GULFSTREAM PARK

1—Basket Dinner, Darten, Flying Wasp.
2—Time Eternal, Be Proud, One Play.
3—Unapproachable, Grey Scout, Timboo.
4—Fusileer, End Play, Autumn Storm.
5—Leavenworth, Northern Deb, Yesnow.
6—Calumet entry, Mill Creek, Streak of Dawn.
7—BORN TO WIN, Bright Warrior, Billy Perry.
8—Gretna Green, Code Light, Land 'n' Sea.

W. H. Stombock & Son
3278 M St. N.W. MI. 0462
RACING SADDLES BRIDLES BOOTS COOLERS

FOX HEAD "400" BEER
Brewed with Waukesha Water
FOX HEAD BREWING CO.
Waukesha, Wis.

GET IN LINE FOR '49
PLACE YOUR ORDER NOW for the NEW PLYMOUTH or DE SOTO
Maryland Motors, Inc.
ROCKVILLE, MARYLAND
Phone ROCKVILLE 3944

Three Invitations to smoking pleasure

The fine tobaccos, used in their All-Havana filler, produce the fine tasting Robt. Burns Cigars.

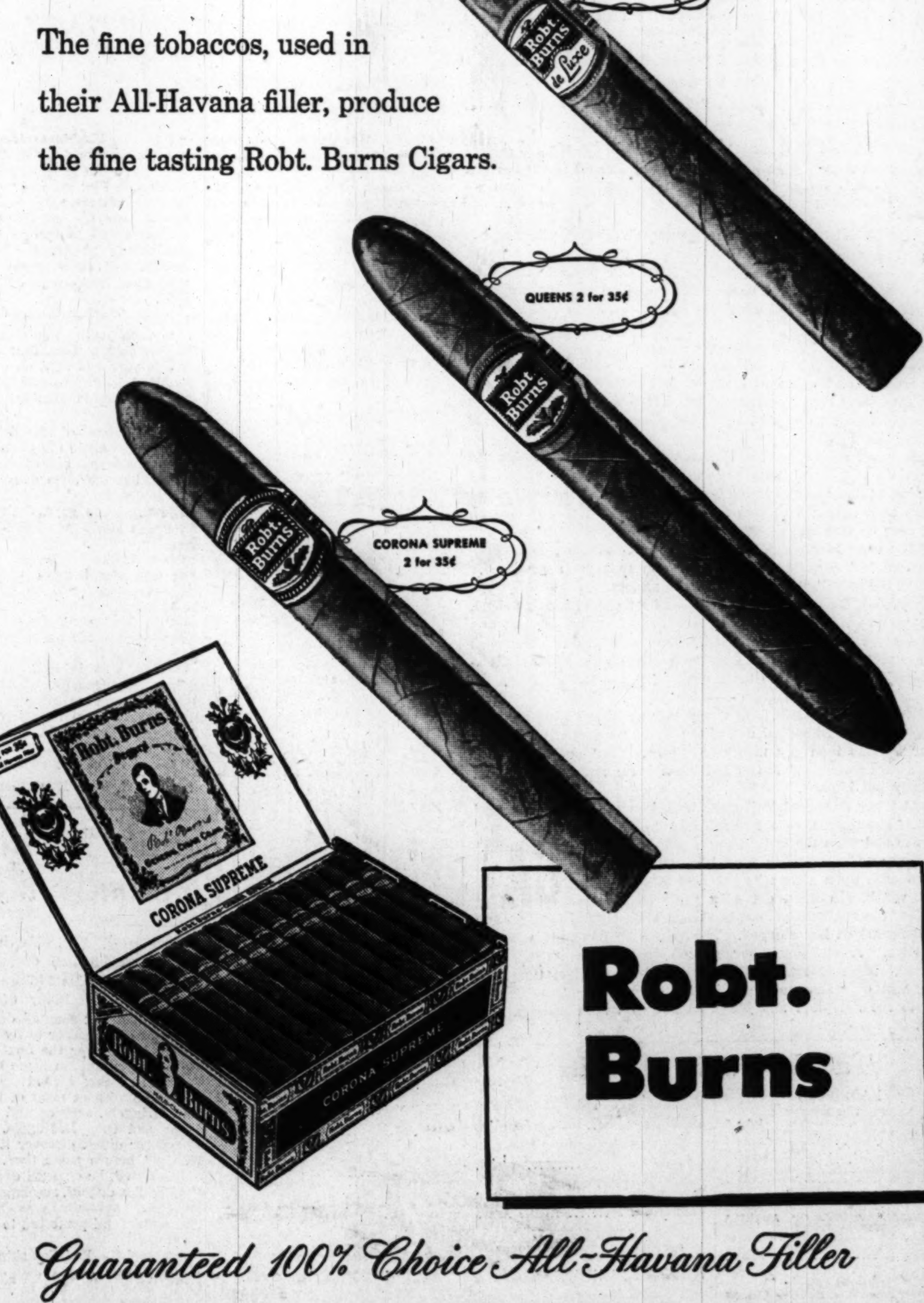

Robt. Burns

Guaranteed 100% Choice All-Havana Filler

NORTHEAST
Ford SERVICE
SAFETY SPECIAL
Front-End & Brakes
Inspect and Adjust Brakes, Visualiner Check of Castor, Camber, Toe-in, Front Suspension, Steering Linkage, Wheel Balance.
All For $2.65
NORTHEAST MOTOR COMPANY
Across From "Sears"
920 Bladensburg Road N.E.
ATlantic 0200

FOUND!
More and more motorists have found here the skilled service they have always wanted for their cars. Expert mechanics who know all make cars.
If you haven't as yet found what our service means, come in today for a check-up, lubrication or any service job, including body and fender work and painting. (All-over paint job as low as $49.50.) You'll be glad you did.
SAFFORD-CHANDLER MOTOR COMPANY, INC.
SERVICE Nash SALES
629 H STREET N.E.
ATlantic 4600
"The Home of Friendly Service"

STEUART MOTORS KNOWS YOUR
SELLING & SERVICING Ford FOR OVER 30 YEARS
BEST!
Take Up to 12 Months to Pay for Major Repairs
Rebuilt Motors, $15 Down
6TH & NEW YORK AVE., N. W.
3RD & H STREETS N. E.
Truck Center 2001 W. Va. Ave. N.E.

TIRES
Factory reconditioned. All sizes. 6-month guarantee. $3.45
USED TRUCK TIRES
Open Daily & Sunday Until 8 P. M. $6.95
ALL-SERVICE TIRE CO.
3619 Georgia Ave. RA. 9850.

Advertisement

Old-Timer Knapp "Nails" Wily Wild Turkey with Rifle Shot

THOS. E. KNAPP, of Alderson, West Virginia, has hunted his native mountains for more than forty years. He says: "A .22 rifle is pretty light for wild turkey, the most hard-to-get game bird. Yet I've bagged plenty with my Marlin lever action 39A. Of all the rifles I've owned, I like it best for small game."

"And of all the razor blades I've tried," adds Mr. Knapp, "Marlin's suit me best. They're keener than a wild turkey's eye, and save me money, too!" Single or double edge 12 for 25¢; Economy Packs 25 for 50¢, 60 for $1.

Made and Guaranteed by MARLIN—FINE GUNS SINCE 1870

Chandler Comes Up With 'Big Legaller'

By Walter Haight
Post Reporter

"HAPPY" CHANDLER has come up with a big leaguer, legally speaking.

Nor can you blame him, what with baseball's very foundation threatened by court attack on the reserve clause, charges of monopoly and damage suits totaling upwards of three million dollars.

O'Brian

It's not a spot to send a boy on a man's errand and Chandler knows it, so when the Major League A. C. takes the jurisprudence field against the Mexican Jumpers, baseball's commissioner will hustle out a pitcher who has been cutting the plate with law book curves down through the years.

Yes, strictly big league is Attorney John Lord O'Brian, Washington attorney, who arrived here yesterday from Florida and immediately began studying baseball's case.

Like many another fan I was interested in learning just what sort of man would be called in to fight for Chandler and the future of the national pastime. I found Mr. O'Brian to be a man with a keen sense of humor.

He laughed as I tried to connect him with sports, or baseball for that matter, as anything but a died-in-the-wool fan. That he readily admitted. Played a little amateur ball as an outfielder, but never went out for any team at Harvard. However, he "always was around" when there was a game, as he put it.

MR. O'BRIAN once had more time to see big league games and took advantage whenever possible. But the pressure of business has made him only an occasional occupant of the stands in recent years. Harvard football games attract him perhaps a couple of times a year.

But what I started out to write about was the good hands in which baseball has placed part of its legal battles.

When a President of these United States appoints a man to a high Government position there's sometimes a tendency to question his ability and talk about party loyalty.

But when six Presidents over more than 40 years call on the services of the same fellow—brother, he must have something on the ball.

That's written in the record of O'Brian. Yes, from Teddy Roosevelt, though Taft, Wilson and the others right up to President Truman, Mr. O'Brian has been asked to step forward and throw fast legal balls for Uncle Sam. He never has been knocked out of the box.

His record, unavailable from Mr. O'Brian, but found in our library files, reveals a list of services and accomplishments that lead one to believe he must be three persons.

HE HAS WADED through all sorts of legal battles, including oil trusts and manufacturing combines, spy cases and hit such high spots as the Tennessee Valley Authority rumpus and many others.

Incidentally it is interesting to note that Mr. O'Brian, as a special assistant in the Department of Justice, appointed J. Edgar Hoover to his first position in the FBI.

Duing the war he was head of the legal forces of the War Production Board and counseled so well that the broadly-defined emergency power of that agency was questioned only once—and Mr. O'Brian pitched for the winner on that occasion.

More recently he was called on by President Truman to head the three-man board to study the labor dispute at Oak Ridge.

Just how baseball's case will come out, I don't know, but, with John Lord O'Brian around it ain't going to be no Mexican hayride if you know what I mean.

Berra's Single Wins for Yanks, 1-0

Pinch Hit In Eleventh Tops Tigers

St. Petersburg, Fla., March 22 (AP).—Pinch-hitter Yogi Berra singled with the bases loaded in the eleventh inning today to give the New York Yankees a 1-0 triumph over the Detroit Tigers.

An error by Eddie Lake paved the way for the Yankee victory. With Cliff Mapes on first, Lake booted a grounder by Johnny Lindell. Billy Johnson sacrificed and Gene Woodling walked to load the sacks. Berra followed with a long poke to center.

Detroit (A)	000	000	000	00	—0	8	1
New York (A)	000	000	000	01	—1	7	0

Newhouser, Stuart (6) and Ginsberg; Porterfield, Reynolds (7), Hinrichs (8), Madison (11) and Houk.

Today's Games

At Sarasota, Fla.: Cincinnati (N) vs. Boston (A).
At Los Angeles, Calif.: Chicago (A) vs. Chicago (N).
At Burbank, Calif.: Cleveland (A) vs. St. Louis (A).
At Lakeland, Fla.: St. Louis (N) vs. Detroit (A).
At St. Petersburg, Fla.: Washington (A) vs. New York (A).
At West Palm Beach, Fla.: Brooklyn (N) vs. Philadelphia (A).
At Clearwater, Fla.: Boston (N) vs. Philadelphia (N).
At San Bernardino, Calif.: New York (N) vs. Pittsburgh (N).

Cards' Streak Broken At Six by Reds, 8 to 5

Tampa, Fla., March 22 (U.P.).—The Cincinnati Reds took advantage of poor St. Louis pitching today to defeat the Cardinals, 8 to 5. The loss snapped a Cardinal winning streak at six straight.

Harry Brecheen started for St. Louis, giving up four runs in two innings. Ken Johnson, his reliever, walked four in a row in the fourth, Jack Creel was tagged for a home run by Ted Kluszewski in the seventh and Little Jack Collum gave up two more in the eighth on four walks and a safe bunt.

St. Louis (N)	000	121	001	—5	10	1
Cincinnati (N)	220	100	12x	—8	9	1

Brecheen, K. Johnson (4), Creel (7) Collum (8) and Garagiola; Fanovich, Howell (6) and Howell. Winning pitcher—Fanovich. Losing pitcher—Brecheen. Home runs—Merriman, Musial, Kluszewski.

Phils Beat Bosox Second Team, 9-7

Clearwater, Fla., March 22 (AP). The Philadelphia Phillies piled up seven runs in the first inning and went on to defeat a combination composed largely of Boston Red Sox second stringers 9-7 today.

Stan Lopata hit a four-run homer off Mickey Harris in the first inning uprising and Bill Nicholson's round tripper accounted for two more in the fifth.

Boston (A)	002	202	001	—7	11	0
Philadelphia (N)	700	020	00x	—9	11	1

Harris, Quinn (6) and Batts; Koecher, Meyer (3), Trinkle (4) and Lopata.

Macks Make It Six In Row, Beat Orioles

West Palm Beach, Fla., March 22 (AP).—The Philadelphia Athletics chalked up their sixth straight exhibition victory today with a 5-2 decision over the Baltimore Orioles of the International League.

Baltimore (IL)	000	000	200	—2	5	0
Philadelphia (A)	200	001	11x	—5	12	4

Stephens, James (4), Baxter (7) and Mancuso, Saucier (7); Fowler, Kellner (9) and Brucker.

Giants Beat Browns, 9-3, in Series Opener

Burbank, Calif., March 22 (AP).—The Giants sank the St. Louis Browns in the opener of their exhibition series today, 9 to 3, before 3100 fans.

Doubles by Jack Lohrke and Bill Jennings, plus three walks off Bob Raney, netted five Giant runs in the seventh. The New Yorkers came back in the ninth with three more runs on three singles and Lohrke's double.

New York (N)	000	100	503	—9	10	2
St. Louis (A)	000	012	000	—3	6	1

Post, Hansen (8), Webb (7) and Livingston, Westrum, Ostrowski, Raney (5), Malloy (8) and Moss.

AUTO REPAIRING and REPAINTING
BODY AND FENDER WORK
McMahon Chevrolet
1238-46 Upshur St. N.W. GE. 0100
Between Georgia Ave. and 13th St.

With 1698 Points

Final Figures Prove Mikan Most Offensive Man in BAA

Final statistics yesterday confirmed what 11 Basketball Association of America teams have been suspecting all season—that George Mikan of Minneapolis was the most offensive player in the pro league.

The 6-foot-10-inch former All-America from DePaul University led the BAA in four scoring departments, and broke the scoring record for a season.

His 1698 points were tops for the league, and beat Joe Fulks' old record, set two years ago, by 87 points. Mikan also led with a 28.3 points per game average, 583 field goals and 432 foul goals.

Though the Washington Caps clinched the Eastern Division championship two weeks ago, they managed to place only one player among the top 15 scorers. And he, Bob Feerick, was fourteenth, with 752.

Arnie Risen of the Western Division Champion Rochester club had the best scoring percentage with 345 field goals out of 816 field goals attempts for .423. Mikan was second with a .416 percentage.

FINAL SCORING LEADERS

Player and team.	G.	Fld. g. Atts.	Fld. g. made.	Foul Atts.	Foul made.	Fls. A'sts.	Pers. fls.	Totl. pts.	Av. pts. per g.	F.G. pct.
George Mikan, Minneapolis	60	1403	583	688	532	218	260	1698	28.3	.416
Joe Fulks, Philadelphia	60	1689	529	638	502	74	242	1560	26.0	.313
Max Zaslofsky, Chicago	58	1216	425	413	347	149	156	1197	20.6	.350
Arnie Risen, Rochester	60	816	345	462	305	100	216	995	16.6	.423
Ed Sadowski, Philadelphia	60	839	340	350	240	160	273	920	15.3	.405
Belus Smawley, St. Louis	59	846	352	381	210	183	145	914	15.5	.372
Bob Davies, Rochester	60	871	317	348	270	321	197	904	15.1	.364
Kenny Sailors, Providence	57	906	309	367	281	209	239	898	15.8	.341
Carl Braun, New York	67	906	299	279	212	173	144	810	14.5	.330
John Logan, St. Louis	77	816	282	402	239	276	203	803	10.4	.346
Jim Pollard, Minneapolis	53	792	314	227	156	142	144	784	14.8	.396
Connie Simmons, Baltimore	60	794	299	265	181	116	218	779	13.0	.377
Ray Lumpp, Ind.-New York	61	800	279	283	219	158	173	777	12.7	.349
Bob Feerick, Washington	58	708	248	298	256	188	171	752	13.0	.350
Howie Shannon, Providence	55	802	292	189	152	125	154	736	13.4	.364

COMPLETE CAPS STATISTICS

WASHINGTON	G.	Fld. g. Atts.	Fld. g. made.	Foul Atts.	Foul made.	Fls. A'sts.	Pers. fls.	Totl. pts.	Av. pts. per g.	F.G. pct.
Bob Feerick	58	708	248	298	256	188	171	752	13.0	.350
Bones McKinney	57	801	263	279	197	114	216	723	12.7	.328
Kleggie Hermsen	60	794	248	311	212	99	257	708	11.8	.312
Fred Scolari	48	633	196	183	146	100	150	538	11.2	.310
John Norlander	60	454	164	171	116	86	124	444	7.4	.361
Sonny Hertzberg	60	541	154	164	134	114	140	442	7.4	.285
Jack Nichols	34	392	153	126	92	66	118	398	11.7	.390
Matt Zunic	56	323	98	109	77	80	102	273	4.9	.303
Leo Katkaveck	53	353	84	111	53	88	110	221	4.2	.232
Dick Schulz	50	278	65	91	65	53	107	195	3.9	.234
Dick O'Keefe	50	274	70	99	51	43	119	191	3.8	.255

Vernon, Wynn Tally Run, But Pirates Get 2

SAN BERNARDINO, Calif., March 22 (AP).—Outfielder Wally Westlake starred at bat and in the field today to give the Pittsburgh Pirates a 2-1 exhibition win over the world champion Cleveland Indians.

Wally won the ball game with a solo home run in the fourth inning, then saved it in the eighth with a great grab off the left center field fence with two runners moving.

Early Wynn was the loser, giving up seven hits in seven innings. Cleveland scored in the third on Mickey Vernon's double to left and Wynn's single to right center.

Cleveland (A)	001	000	000	—1	7	3
Pittsburgh (N)	001	100	00x	—2	7	1

Wynn, Garcia (7) and Murry, Stockhausen (7); Gregg, Lombardi (7) and Fitzgerald, McCullough (7).

Cubs Score 11 in First; Wallop Chisox, 15-0

Hollywood, Calif., March 22 (AP). The Chicago Cubs evened their annual spring series with the White Sox at one game apiece by hammering out a 15-0 win today.

The Cubs jumped on Bob Kuzava, former Cleveland Indian, and Rookie Jim Goodwin for 11 runs in the first inning.

Chicago (N)	11	01	000	003	—15	17	1
Chicago (A)	0	00	000	000	—0	8	1

Cooper, Hacker (4) and Scheffing; Kuzava, Goodwin (1), Bradley (6) and Yankowski.

CAPS—From Page 17

Caps, Warriors Open Playoffs

time before Bob can step onto the court.

Scolari and his injured finger are in slightly better shape. Freddie finds he can bend his finger, as he puts it, "about half a crook." But he, too, will have to take it easy. He was still carrying around a bandage and a splint on the finger yesterday to protect it.

After tonight's game the Caps and Warriors move into Uline Arena for the second game and if a third is necessary it will also be played at Uline's on Saturday night.

Fulks and strongman Ed Sadowski should give the Caps the most trouble. They always have in the past.

In his 17 starts against Washington since 1946-47 season the six-foot five-inch Fulks has scored 132 field goals and 148 fouls for a total of 402 points, an average of 23.2 per game.

This year he has scored 151 points against the Caps in the six games, a 25.1 average.

Tonight the job of guarding Mr. Fulks will fall alternately to McKinney and Matt Zunic.

Another guy who promises to give the Caps plenty of trouble is Howie Dallmar, who has doubled as coach of the University of Pennsylvania team.

Jacobs Operated On

Santa Monica, Calif., March 22 (AP).—"Indian Jack" Jacobs, passer for the Green Bay professional football team, today underwent an operation for removal of bone chips in the elbow of his pitching arm.

NATS—From Page 17

Nats Beat Millers, 8-7

the uprising and both tallied on a double by Dente.

Evans singled him across and Sherry Robertson and Kozar drew passes to load the bases. Buddy Lewis rapped a two-run single to center to complete the damage.

NAT NOTES: Mason Leeper, the wild but fast southpaw drafted from Atlanta, had two teeth pulled Monday and is scheduled for further dental work . . . Clark Griffith is having Leeper's teeth worked on in the hope dentistry will remove a cause of Leeper's sore arm . . . Gil Coan hit a long drive of about 410 feet to right center in the big fourth inning, but Miller Centerfielder Billy Pavlick made a beautiful running catch to rob Coan of an extra-base hit . . . Clyde Vollmer, who took over from Coan in center in the sixth, turned the tables on Pavlick by running far to his left to spear a drive at the knees . . . Manager Joe Kuhel plans to pitch Sid Hudson and Mickey Haefner against the New York Yankees tomorrow in St. Petersburg.

Nats Get Dollar Expense Raise, Still Unhappy

Orlando, Fla., March 22.—The Washington ball club attempted without much success today to appease the ten players living outside the team's hotel, with an extra dollar - per - day expense money.

Vice President Calvin Griffith announced that the expense allowance was being raised from $5 to $6 per day following protests against the new policy of withholding complete expense money from the players not in the hotel.

Griffith declared that all players were warned they would receive only meal money if they lived in private apartments, in contrast to the full hotel rates they got in the past.

He pointed out that the Red Sox also pay only $6 per day. The players pointed out that the Athletics get $9 per man and the Yankees $7.50.

Ray Scarborough, the team's top pitcher and ring-leader in the effort to obtain more expenses from the club, greeted the $1 daily increase with, "is that all?" He doubted that the players had further recourse.

Jackson's Boxing Death Accidental

Toledo, Ohio, March 22 (AP).—A coroner's jury today ruled that Art Jackson, 18-year-old professional middleweight of Toledo, died Sunday as a result of a blow by Welterweight Charley Cotton, suffered in training last Friday. Cotton and Jackson sparred with training gloves and wore headgears. The jury ruled that the death was accidental.

Jack Dempsey Here Saturday In Benefit Show

Jack Dempsey and Arthur (Dagwood) Lake will appear as guest masters of ceremonies in Sunday's Coast Guard benefit shows at Constitution Hall.

The Washington Variety Club is sponsoring two performances which will feature the Eddy Arnold Checkerboard Jamboree. Also taking part at 3 and 8:30 p. m. will be the United States Marine Corps Band.

The shows will swell the fund for the proposed Inter-Faith Memorial Chapel. Tickets priced from $1.20 to $3 are on sale at Kitt's Music Store, 1330 G st. nw., and Clyde Moody Record Shops at 739 8th st. se. and 2411 Mount Vernon ave., Alexandria.

GIVE YOUR CAR the NEW LOOK!

CONVERTIBLE TOPS
Fits any make. '28 to '41.
$19.95 Anyone Can Install
NEW TIRES $11.30 PLUS TAX
Firestone, Goodyear, U. S., etc.
6.70x15 and 6.00x16
COMPLETE PAINT JOB
ANY COLOR • ANY MAKE
$47.50
LOGAN Ford
1111 18th St. N.W. DI. 5800
2017 Va. Ave. N.W. ME. 3968
3540 14th St. N.W. HO. 4100

AMERICA'S FINEST MEN CHOOSE U. S. ARMY CAREERS
Can you make the grade?

Only the finest can qualify for the new U. S. Army, in which standards are higher than ever—and opportunity is greater than ever! Why not find out how you can win a place in America's new career Army? Call today.
The U.S. Army
PART OF THE TEAM FOR SECURITY
Army Day-April 6th
★ 403 Tenth Street N.W., Washington RE. 6700 ★
EX. 3855

Advertisement

"But you didn't have to bring 'em back, Chuzzlewit! . . . They're those new 'One-Way' Glass Beer and Ale Bottles—No Deposits—No Returns!"
Yes, here's the biggest news since beer was bottled! With new "ONE-WAY" glass bottles, you pay no deposit and you don't have to bring them back! Remember, beer and ale taste better in bottles and cost less than in tin cans. Full 12 ounce bottles. Ask your dealer today for beer and ale in the new, handy, economical "ONE-WAY" Glass Beer and Ale Bottles.
Glass Container Manufacturers Institute

ON THE LOT I PUT IN A HARD DAY'S WORK!

but when I'm through shooting—I am
"Carriage Trade"

Question: What is "Carriage Trade?"
Answer: Americans who demand something better and finer.
The "Carriage Trade" whiskey is within your reach—today everybody can drink the very best—Gallagher & Burton's! Since 1877 this famous whiskey name has been called for by those who could demand the finest. Now you can, too—ask for Gallagher & Burton's.
GALLAGHER & BURTON'S
Fine Blended Whiskies
FOR THE "CARRIAGE TRADE"
GALLAGHER & BURTON, INC., BRISTOL, PA. • BLENDED WHISKEY • WHITE LABEL, 90 PROOF, 65% GRAIN NEUTRAL SPIRITS • BLACK LABEL, 86.8 PROOF, 72½% GRAIN NEUTRAL SPIRITS

CENTRAL LIQUOR Inc.
Your cut rate liquor store
518 9th St. N.W.
Special Wednesday Through Saturday

6-YR.-OLD BONDED BEAM KENTUCKY STRAIGHT BOURBON WHISKEY
4.69 FIFTH
BOTTLED IN BOND 100 PROOF

BOND & LILLARD Kentucky STRAIGHT BOURBON WHISKEY
86 Proof 3.49 FIFTH
FULL QUARTS Classico Chianti WINE

Produced and bottled in Italy. you'll enjoy its delicious flavor.
99c Quart
$11.75 Case
MELETO CHIANTI Vintage 1943

49c PINT
BOTTLED IN ITALY
$11.50 CASE 24 Pints
OLD COLONY DISTILLED DRY GIN

1.99 FIFTH
A BIG BARGAIN
This gin—distilled from grain—is a tremendous bargain at this low price. 85 proof.
WINDWARD PUERTO RICAN RUM

GOLD ONLY 86 Proof 1.97 FIFTH
SPECIAL PURCHASE!
SAN RAMON

BOTTLED IN CALIFORNIA
1.09 ½ Gal.
RUBY PORT Cocktail Sherry MUSCATEL
20% by Volume

AUSTIN NICHOLS MARTINI COCKTAILS
70 PROOF
COOL IN REFRIGERATOR THEN SERVE
1.49 FIFTH
LARGE
100 PROOF
YES THAT'S ITS NAME MONONGAHELA STRAIGHT RYE WHISKEY
BOTTLED IN BOND

This famous brand—the first whiskey ever distilled in Pennsylvania in 1796—has just returned to this market. It is one of the few real whiskies of the past.
4.69 FIFTH
A MELLOW, MEDIUM-BODIED RYE
A FAMOUS SPANISH BRANDY
CARTIER
IMPORTED DIRECTLY FROM SPAIN
2.99 FIFTH 84 PROOF
A WONDERFUL 5-YEAR-OLD BRANDY PRODUCED AND BOTTLED BY GAMBOA, RAMIRES & CO.
Full Gallons
LA VINO CALIFORNIA WINE

BURGUNDY OR ZINFANDEL
Excellent wines for all occasions
1.29 GALLON

MONTICELLO 6-YEAR-OLD STRAIGHT RYE WHISKEY
86 PROOF
3.97 FIFTH
CORO RUBY PORT
IMPORTED FROM PORTUGAL
20% by Volume
99c FIFTH

Home Rule Closer For Marylanders

By Roger B. Farquhar
Post Reporter

Annapolis, Md., March 22.—Two bills giving several Maryland counties and towns greater "home rule" powers cleared initial hurdles in the State Senate today.

Adopted with no discussion were favorable reports by the Senate Judiciary Committee on two "home rule" bills sponsored by Senator Edward D. Storm (D., Frederick).

One would give cities and towns broad powers to rule themselves in the following counties: Montgomery, Frederick, Carroll, Calvert, Harford, Queen Anne's, Talbot, Garrett.

The other would give the following counties wider local government powers: Montgomery, Frederick, Baltimore, Carroll, Harford, Garrett, Queen Anne's, Talbot.

Senator Storm said the first bill had received the backing of Joseph M. Ray, executive secretary of the Maryland League of Municipalities. Similar legislation backed by the league, involving a constitutional amendment, was defeated earlier in the session.

A bill providing that the job of chairman of the Prince Georges County Commissioners shall be a full time post at an annual salary of $5000 was introduced by the Prince Georges delegation.

The measure also would raise the salary of the four other part-time county commissioners to $2400 each. All five part-time commissioners now earn about $1800, according to the delegation.

Chairman Perry O. Wilkinson of the county delegation said the county's recent growth and the resultant problems has "made it impossible for the county commissioners meeting only once a week to transact all the business."

Chairman Wilkinson announced that a bill empowering Takoma Park officials to condemn property is being held in committee.

Maryland Bonus Issue Waxes Hot in Senate

Annapolis, Md., March 22.—Debate on the proposed 100-million-dollar bonus bill for Maryland World War II veterans raged in the State Senate tonight to the accompaniment of cheers and boos of American Legion members packing the galleries.

Charging that vested interests were opposing the bill because it would mean higher taxes, Senator Harry T. Phoebus (R., Somerset) shouted: "I hope that in the next war all the utilities, railroads, newspapers, bankers, lawyers and doctors will be drafted and not permitted to earn more than the poor boys overseas."

Senator Robert B. Kimble (R., Allegany) sponsor of the measure, declared during an oration that arguments that the bonus would bankrupt the State were "moth-eaten."

On a motion by Senator George W. Beck (D., Caroline) the Senate voted 17-11 to make the issue a special order of business for Wednesday at 8:30 p. m.

Ideas Swapped

Panel Talks On Nursery Schools Held

More than 100 District area mothers swapped ideas on co-operative nursery schools last night at a panel discussion in Pierce Hall, 16th and Harvard sts. nw.

The mothers discussed financial structure, membership problems, and teachers in the cooperative nurseries in three panel discussions.

The meeting was called by the Montgomery County Council of Cooperative Nursery Schools and the Federation of Cooperative Nursery Schools of Northern Virginia to foster cooperation between all similar schools in the Washington area. Mrs. Blanche Schanpper, president of the Montgomery Council, presided.

The cooperative schools, involving children from the age of 3 through kindergarten, are managed by parents and taught by paid directors and teachers, and in some cases mothers.

Vincent Lee Foster Freed of Rape Charge

St. Joseph, Mo., March 22 (AP).—Charges of forcible rape against welterweight boxer Vincent Lee Foster were dismissed yesterday because of insufficient evidence.

The fighter, arrested February 7 on complaint of a 22-year-old Kansas City woman, denied the charge.

Foster first gained wide attention by knocking out the veteran Tony Pellone in New York's Madison Square Garden.

Officials Urge Expansion of Negro College

By a Post Reporter

Annapolis, Md., March 22.—Two Morgan State College officials today urged development of the Baltimore school to help offset higher education discrimination against Maryland Negroes.

They were Judge Morris A. Soper, chairman of its board of trustees, and Martin D. Jenkins, the college's president. They gave their views at a joint hearing held by the State Senate Finance Committee and the House Ways and Means Committee.

"It is an incontrovertible fact," they told the two committees, "that the State has not provided, and is not now providing, its Negro citizens the same educational opportunity it has provided its white citizens."

The hearing was called to allow the college officials to testify on their 1949-50 budget needs. Governor Lane has recommended $1,670,000 for Morgan and $850,000 for the Maryland State College at Princess Anne, Md.

Both Soper and Jenkins urged the land-grant status of Maryland State be transferred to Morgan State, which is an independent institution. They urged that the Princess Anne school be made into a junior college, with emphasis on agriculture.

Another speaker at the closed hearing, Howard M. Murphy, chairman of the Maryland Committee for Equal Educational Opportunities, advocated abolishing the out-of-State scholarship system for Negroes and making use of white facilities of the State by Negro graduate and professional students.

Maryland will spend over $100,000 this school year to send Negro college students out of the State on scholarships, Murphy said, asserting the scholarship policy "places a stigma on Negro students and says to them: you are not fit to attend the University of Maryland."

Strayer Report To Go on Sale In Book Form

The Strayer report on District schools, which runs to 2000 typewritten pages, will be available in book form about April 1.

The Government Printing Office is having 300 copies printed for public sale. An additional number of the books will be run off for distribution to House and Senate Appropriations Committees which authorized the survey and to school and other District officials.

Dr. George D. Strayer, author of the report, said that sufficient funds were left from the $100,000 survey appropriation to cover the cost of printing the report in full.

Dr. Strayer will give Washington residents the first chance to ask him questions on the report when he appears at an open meeting of the Public Schools Association Thursday at 8 p. m. in the board room of the District Building, 14th and E sts. nw.

The report, which calls for a Federal loan of 38 million dollars to finance school construction and increased annual appropriations to raise teachers pay and cut down the number of pupils per classroom, received backing yesterday from representatives of 9 organizations who met at the Brookings Institute.

Prompt Relief Or NO PAY!
If walking or standing is torture send for a pair of the new PILLOW-SOFT Foot-Rite-Cushion Comfort Insoles. They have brought foot joy to thousands suffering from corns, callouses, tender heels, pains caused by weak arches. Foot-Rite Cushion Comfort Insoles protect your feet from TOE TO HEEL—take painful pressure off corns, callouses, tender heels, absorb walking-jars, help support weak arches. Slip them into your shoes for real foot comfort and relief. LIGHT—SPONGY—VENTILATED—DETACHABLE. MONEY-BACK GUARANTEE. Wear 30 days. If not delighted return for refund. Send only $1.98 or C.O.D. plus postage. Give shoe size and whether for man or woman. "FOOT IMPROVEMENT GUIDE," giving many valuable tips on care of feet, included with each order. ORDER TODAY!
VITA FOOD STORES
503 12th St. N.W. Between E & F
3040 14th St. N.W. CO. 2980

PITTSBURGH...CLEVELAND...DETROIT...
TWIN CITIES

NORTHWEST Orient AIRLINES
PHONE: STERLING 9000 OR YOUR TRAVEL AGENT

NEED MONEY ? WE HAVE IT
—but we need more good First Trust Loans. You, too, can buy a home with a direct-reduction loan, or refinance an old mortgage—and reduce your monthly payments. Come in, let's talk it over. No obligation!
NORTHWESTERN Federal SAVINGS & LOAN ASSN.
1337 G Street N.W.
RE. 5262
Branch: Takoma Park

Don't be Vague...

say Haig & Haig

HAIG & HAIG
FIVE STAR
Supreme Blended Scots Whisky
HAIG & HAIG
DISTILLED IN SCOTLAND AND BOTTLED IN THE UNITED KINGDOM UNDER GOVERNMENT SUPERVISION
For 322 years, every mellow drop has reflected the prestige of the House of Haig—Scotland's oldest distillers.
BLENDED SCOTS WHISKY • 86.8 PROOF
RENFIELD IMPORTERS, LTD., NEW YORK

Compare cars... compare costs... convince yourself
CHEVROLET
is the most Beautiful BUY *of all*
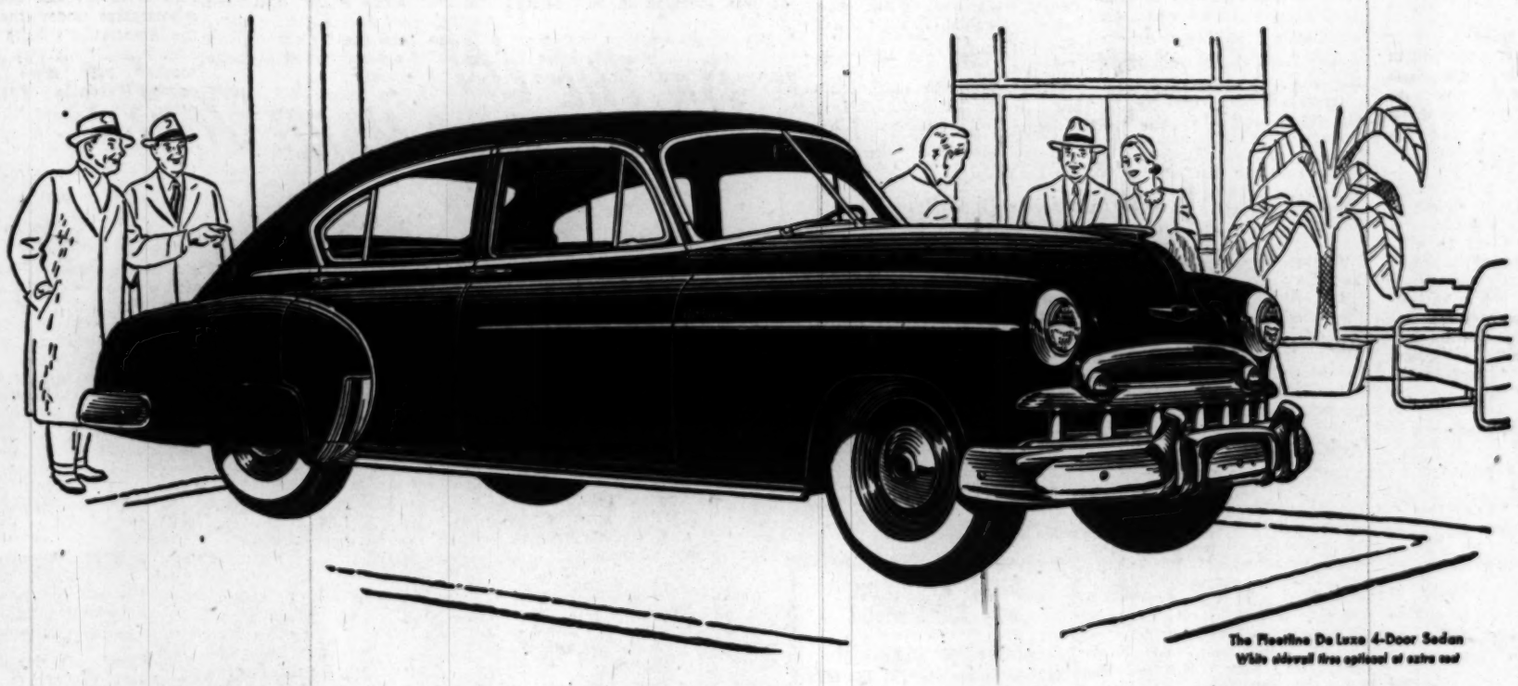
The Fleetline De Luxe 4-Door Sedan
White sidewall tires optional at extra cost
for all-round quality... for all-round value

The most Beautiful BUY *for Styling*

Overnight, men and women everywhere have singled out the new Chevrolet as *the most beautiful buy of all;* and we believe you will agree with them when you compare it, point by point, with cars costing even hundreds of dollars more!

You'll find it's the most beautiful buy for *styling,* of course . . . for it alone offers the ultra-luxurious lines, colors, fittings and fabrics of Body by Fisher at lowest cost. But you'll also find that it brings this same extra quality and value to *all* other phases of motor car design, comfort, performance and safety.

The fact is, Chevrolet for '49 is the most beautiful buy of all from *every* point of view and on *every* point of value . . . because it alone offers all these advantages of higher-priced cars at the *lowest prices* and at such low cost of operation and upkeep!

The most Beautiful BUY for Comfort. Step into the Super-Size Interior. Notice the *extra-generous* head, leg and elbowroom and the extra-wide "Five-Foot Seats." All this means that even "six-footers" can be comfortable in this car. Moreover, it's a car that "breathes," for an advanced heating* and ventilating system *renews* the air and keeps glass clear in all weather.

The most Beautiful BUY for Driving and Riding Ease—with new Center-Point Design. This remarkable 4-way engineering advance—including Center-Point Steering, Center-Point Seating, Lower Center of Gravity without reducing road clearance and Center-Point Rear Suspension—brings you driving and riding results found elsewhere only in higher-priced cars. Only Center-Point Design gives these finer results; and only Chevrolet offers Center-Point Design at lowest cost.

The most Beautiful BUY for Performance with Economy. You'll know more and more clearly, with each succeeding mile, that Chevrolet's the choice for performance with economy. It's the *only* low-priced car with a Valve-in-Head engine—the engine now being adopted by more and more higher-priced cars—and Chevrolet's *world's champion* engine holds all records for miles served and owners satisfied.

The most Beautiful BUY for All-Round Safety. Naturally, you want your family to have *maximum* motoring safety, and here's *fivefold* safety protection found only in this one low-priced car: (1) New Certi-Safe Hydraulic Brakes; (2) Extra-Strong Fisher Unisteel Body-Construction; (3) New Panoramic Visibility; (4) Safety Plate Glass in windshield and all windows; and (5) the super-steady, super-safe Unitized Knee-Action Ride.

**Heater and defroster units optional at extra cost.*

NEW "DUBL-LIFE" RIVETLESS BRAKE LININGS—LAST UP TO TWICE AS LONG!

Linings are secured to brake shoes by a special "Perma-Bond" process developed by Chevrolet and General Motors' Research Laboratories and thoroughly tested and proved by millions of units under all kinds of driving conditions. There are *no rivets* to limit lining wear or to score the brake drums. As a result, almost the entire lining thickness is usable and lining life is practically *doubled.* Chevrolet is the *first* full-sized car in America to bring you this important braking advancement!

AMERICA'S CHOICE FOR 18 YEARS

First for Quality CHEVROLET *at Lowest Cost*

SEE YOUR LOCAL CHEVROLET DEALER

Conveniently listed under "Automobiles" in your local classified telephone directory

SECTION B | CITY LIFE
Classified Advertising

The Washington Post

WEDNESDAY, MARCH 23, 1949

Today On WTOP *1500 k.c.*
10:30 P. M. Charles E. Bohlen, State Dept., speaks on Atlantic Pact.
10:45 P. M. Mrs. Chase Going Woodhouse (D., Conn.) is guest on Capitol Cloakroom.

The Federal Diary
by Jerry Kluttz

Civil Service Sifts Charge New Dealers Got Brushoff in Test

The conduct of the Civil Service test for hearing examiners has set off a bitter intra-Government controversy that has reached the White House.

Serious charges have been made against those who conducted the tests—charges which are hotly denied. To put it bluntly, the Civil Service examiners are accused of political prejudice—of disqualifying the New Dealers and liberals, and approving the conservatives among the applicants.

The Civil Service Commission, naturally enough, is disturbed over the charges. It's quietly looking into these and other accusations which have been made by high-ranking Federal officials. Protests over the exam also are reported to have been sent to the White House.

The commission can't escape an inquiry into the charges. Some of the examiners who were declared to be ineligible for jobs they have been holding for years are appealing to it. The commission already is gathering facts on which to make decisions.

The exam and the manner in which it was conducted were not only defended, but praised to the skies on the House floor the other day by Representative Walter of Pennsylvania, a Democratic leader. About 72 per cent of the examiners were rated eligible for their jobs by the committee, which was composed of lawyers in and out of the Federal service. On the surface, this was a bit higher percentage than was anticipated.

Anyway, the heads of half a dozen agencies say many of their best examiners were rated as unqualified on the test.

MAY EVANS of the U. S. Employment Service is being backed by several members of Congress to be Assistant Labor Secretary . . . **Frieda Miller** of the Women's Bureau also has support for the vacant post . . . **Senator Downey** (D., Calif.) charges that Interior's Reclamation Bureau is vastly overstaffed and inefficient . . . **Herman Grant** has been appointed regional attorney for the Labor Department in Chicago. He succeeds **William A. Lowe**, who will transfer to the legal staff here.

CENSUS JOBS: It's best to get indorsements of Truman Democrats if you want a job at the Census Bureau. The bureau will hire upward of 140,000 temporary employes within the next year to take the 1950 general census.

Director J. C. Capt was quizzed at length by Senator McClellan (D., Ark.) on how census employes were selected. He dodged a public answer on the queries, assuring McClellan that he would confer with him in private. Capt did say that Democratic clearances would help get census jobs. But it was evident that McClellan was suspicious that Southern Democrats weren't being given their fair share of the posts.

LOSS: Senator O'Conor (D., Md.) is resigning from the Senate Civil Service Committee. He'll replace the late Senator Broughton (D., N. C.) on the Judiciary Committee. Federal workers will miss O'Conor, who has proved himself their good, fair and effective friend.

The Maryland Senator was directly responsible for getting last July's classified pay raise boosted from $300 to $330 a few minutes before the deadline for approval. He has taken a lead this year in pushing a bill to get adequate salaries for Federal executives and to give District workers a retroactive increase. Also, he has in various bills to help Federal people.

O'Conor said yesterday he would continue his interest in employe matters; that he would do what he could to get approval of the executive and District pay bill.

RETIREMENT: The Johnston retirement subcommittee of the Senate Civil Service Committee meets today to make plans for open hearings on the many retirement bills. However, the biggest hurdle to any basic retirement changes will be the opposition of the Administration. Nevertheless, employe groups will go down the line for Chairman Johnston's bill to permit optional retirement at 55 after 30 years of service.

TRAVEL BILL: Public hearings on the Karsten travel bill were completed yesterday by the House Expenditures Committee. An executive session will be held today to mark up the measure.

There were hints that the committee might raise the travel allowance from $6 to $9 a day, instead of $10 as proposed by the Administration. Also, the allowance for use of private autos for official business would be raised from 5 to 7 cents a mile.

A COMPLETE INSTITUTION
In the Nation's Capitol

Backed by 3 Generations of Experience!

Entrust Your Silver to Responsible Hands
Silver Plating
BUFFING . . . REPAIRS
Our Clientele is world wide because generation after generation every Bromwell silver service measures up to an uncompromising standard of perfection. Phone ME. 1134.
Making Homes Brighter Since 1873
D. L. BROMWELL
710 12th St. N.W.

Kronheim Approved by Senate D. C. Committee

Unanimous Backing Follows Lawyer's Indorsement by Bar Association

Nomination of Milton S. Kronheim, jr., 37, for Municipal Court Judge was unanimously approved yesterday by the Senate District Committee.

Kronheim

In a 15-minute hearing, nearly 20 members of the District Bar Association indorsed the appointment.

President Truman sent Kronheim's name to the Senate March 8 to fill the vacancy left by the death of Municipal Court Judge John P. McMahon.

No opposition was offered yesterday.

Lowry Coe, president of the District Bar Association, presented his group's indorsement, adding that he had known Kronheim personally for many years as "a very able man."

Godfrey L. Munter, secretary of the Judicial Selection Committee of the Bar Association, told the committee: "Kronheim is a native Washingtonian, is one of our boys and will make a fine judge."

The Bar Association previously criticized Attorney General Clark for submitting Kronheim's name to the President without consulting it.

Kronheim's father is a leading wholesale liquor dealer here. Both were contributors to the Democratic campaign fund last fall.

The nominee lives with his wife and three children—Richard, 8, Nancy, 5 and Robert 2—at 3701 Chesapeake st. nw. He prepared for Johns Hopkins College at Staunton Military Academy and received his law degree at Georgetown University law school.

Others testifying in Kronheim's behalf yesterday were: George E. McNeil, past president of the District Bar Association; Milton W. King, Julius Eanet, Clarence M. Dinkins, F. Joseph Donohue, Albert L. Newmyer, Harry S. Wender, Charles E. Ford and John Lewis Smith, attorneys, and Maurice Eanet, merchant.

The committee also approved a group of 11 bills, containing recommendations of the District Bar Association for changes in the District code. The bills would:

1. Permit serving of legal papers on nonresident firms through their agents or offices in the District.
2. Authorize payment of $25-a-day fees to court-appointed lawyers defending indigent clients in criminal cases.
3. Permit the same enforcement of court orders in maintenance payments as now is allowed for alimony payments.
4. Permit personal service of legal notice upon persons outside the District in uncontested probate cases.
5. Label a suit for divorce here a "complaint" instead of a "petition."
6. Increase from $600 to $1000 the amount the court can allow from a person's estate to pay his funeral expenses.
7. Permit estates to be settled by the personal representative of a deceased person six months after the representative qualifies with the court.
8. Fix a one-year limit for filing a caveat, or notice of contest, to a will.
9. Require appointment of an attorney to defend all uncontested annulment cases.
10. Permit legal service by publication in annulment cases.
11. Authorize a family allowance and simplified procedure in settlement of small estates.

Foreign Service Transfers Bovey, Fowler and Rose

Transfer of three Washington area residents who are members of the State Department's Foreign Service was announced yesterday by the department.

They are Halleck L. Rose, who lives at 2022 Connecticut ave. nw.; William A. Fowler, who lives at 1642 32d st. nw., and John Alden Bovey, jr., who lives in Annapolis, Md.

Rose has been transferred from Managua, where he was second secretary and consul, to Hamburg, as consul assigned to the Displaced Persons Program. Fowler, now a member of the United States delegation to the United Nations, has been named first secretary and consul at Belgrade. Bovey has been transferred from Rotterdam to Casablanca as vice consul.

Today She Walks . . .

THE DIFFERENCE A YEAR MAKES—The contrast drawn by passing months is shown in these two pictures of Vicki Lovejoy, pictured in both with her parents, Mr. and Mrs. Arnold Lovejoy. At left, Vicki had just been brought home from Suburban Hospital, where she was born a year ago yesterday, weighed only 26 ounces, measured only 14 inches and was given only one chance in 1000 to live. At right, Vicki, now weighing 21 pounds, stands 28¾ inches tall. And what's more she can walk. The family lives at 1946 Capitol View ave., Capitol View, Md. The Washington Post

Suits Reflect Sharp Rise in Tenants' Woes

Wage earners in the marginal income group are having more disputes with their landlords now than they did 12 months ago.

The trend is apparent in the number of cases reaching Miss Doris Wilkins, consultant to the Landlord and Tenant Court.

Cases are referred to her office by the judge of the court, a social agency, or on personal application of the party involved.

She seldom interviews anyone with an income of more than $3000 a year. Most of the cases involve persons earning $2000 a year or less.

Causes of Difficulties

Budget difficulties are behind the bulk of the cases, Miss Wilkins said yesterday, but unemployment, insufficient income, misunderstandings between landlord and tenant, domestic troubles, disputes over repairs and possession suits are other causes of Landlord and Tenant Court actions.

Miss Wilkins disclosed yesterday that during the six-month period ending last February 28, there were 470 cases reviewed by her office. During a comparable period in the previous 12 months there were only 254 cases.

The 470 cases included those of 30 tenants unemployed and 50 who were found to be making insufficient income. The 254 cases of the previous period included only four cases of unemployment, and only 28 instances of insufficient income.

More Unemployment

In September, 1948, the office handled 104 cases. Of this total, eight involved unemployment and seven insufficient income. In September, 1947, there had been only 42 cases. None of the cases involved unemployment and only four insufficient income.

October, 1948, saw a total of 103 cases, 3 unemployed, 10 insufficient income. In October, 1947, the figures were 28 total, none unemployed, 1 insufficient income.

Figures for November, 1948, were 97-9-11, for November, 1947, 44-0-4.

For December, 1948, 42-3-2, and for December, 1947, 44-1-7.

For January, 1949, 54-3-10, and for January, 1948, 52-2-8.

For February, 1949, 70-4-10, and for February, 1948, 44-1-4.

Miss Wilkins pointed out that the type of person who is referred to her office is generally from the most unskilled class, and that her office feels rapidly any shift in economic conditions.

As an example, she said, the number of cases shot up shortly after the end of the war because many wives stopped receiving Government allotment checks for husbands in service.

Innocent Suspect Is Cleared By 'Hunch' of Two Detectives

By Alfred E. Lewis
Post Reporter

Two robbery squad detectives, playing a "hunch," yesterday cleared an innocent man facing indictment on holdup charges, after being "positively" identified by three victims.

A 16-year-old youth seized in a drugstore housebreaking admitted being the culprit.

The detectives, Sgts. Patrick A. Deenihan and Lloyd B. Furr, combing the northwest section following many holdups and housebreakings, picked up Charles Wesley Coy, 32, of 1432 12th st. nw., on March 8. Coy answered the description of a gunman, who, armed with a nickel-plated revolver, had held up the DeSales parking lot, 1701 De Sales st. nw., March 5.

Coy admitted he had just completed an 8-year stretch for robbery. But he emphatically denied he was involved in the parking lot job.

His denials, which remained firm even after he was identified by three eyewitnesses, impressed Furr and Deenihan.

Their doubts were strengthened when a search of Coy's room failed to uncover a weapon.

Meantime, Coy was in jail in lieu of $5000 bond, awaiting grand jury action. Approached by the detectives, Assistant United States Attorney Grace Stiles agreed to postpone the case until yesterday.

The first break came March 11 when the S. and H. Parking Lot, 1535 I st. nw., was held up by a lone robber with a nickel-plated revolver.

Then, Monday night the youth was arrested by Police Pvt. J. C. Vinson, who found himself trapped in a drugstore after squeezing through a small window in search of his quarry.

Vinson and Pvt. Bradford McClendon arrived at the Riverside Pharmacy, 2125 E st. nw., about 10:30 p. m. after a housebreaking had been reported there.

Vinson, smaller of the two, squeezed through a window from which the center bar had been sawed. Inside he found the intruder. But when Vinson tried to leave with his prisoner, he found it impossible to get out. The problem was solved by the arrival of the store proprietor with a door key.

A nickel-plated .32 caliber revolver was found in the youth's room. Police said the youth yesterday admitted the parking lot holdup among other robberies and housebreakings.

They said he implicated Allen Tilman, 18, 2325 Virginia ave. nw. Both were booked on housebreaking charges while an additional charge of robbery was lodged against the youth.

Reversing the usual procedure, Furr and Deenihan were enabled to ask the grand jury yesterday that it ignore the charges against Coy.

7 Boys, 7 to 15 in Age, Seized as Housebreakers

Seven youthful housebreaking suspects ranging in age from 7 to 15 years were rounded up Monday night and early yesterday after a series of incidents that included a rooftop chase.

One of the suspects jumped 15 feet from a fire escape, continued his flight, but was picked up later.

Police said the arrests solved more than a dozen housebreakings reported recently.

The rooftop chase started with Police Pvts. Albert F. Fielder and Clarence S. Muse investigating a reported housebreaking in a shoe repair shop at 642 G st. nw. shortly after midnight.

They arrested one youth as a "lookout" but a second—a 14-year-old—climbed out a skylight in the store and fled across the roof.

Fielder clambered up a fire escape and went after him. The boy was arrested four rooftops later, hiding behind a ventilator. The boy and his "lookout" admitted a $12 barber shop robbery, police said.

In another incident, police bagged a band of five juveniles after one of them had been seized in the Fulton Marine Supply Store, 803 Maine ave. sw.

S. King Fulton, owner, told police he was working in a second-floor office when he heard noises on the floor below.

Investigating, he came upon three boys. Two fled, but the third remained in Fulton's grasp. Later the youngster implicated four others. Police say they have admitted at least 10 housebreakings.

One of the boys who fled, Fulton said, leaped from a fire escape platform 15 feet to the ground.

All seven arrested will appear before juvenile authorities on housebreaking charges.

Man Injured In Plane Wins $25,000 Suit

A Washington resident who was thrown out of his chair aboard a commercial airplane during a squall was awarded $25,000 yesterday by a Federal Court jury in Minneapolis.

He is Clyde L. Parsley, 3203 R st. nw., a former electronics consultant for the War Assets Administration. He claimed that as a result of the bumpy air he was thrown to the ceiling and suffered a dislocated neck and other injuries.

Defendant in the case was Mid-Continent Airlines, Inc. The accident occurred in a DC-3 flight June 22, 1947, while he was a passenger from Minneapolis to Omaha, according to the suit.

Parsley, through his attorney, David G. Bress, contended the pilot should have known that weather turbulence would be encountered and that a seat-belt warning light should have been flashed before the plane suddenly dropped because of a downdraft.

It was claimed by Parsley that a cold-front was approaching and that weather bureau reports indicated the need for seat-belts.

Christmas Story

Common-Law Widower Pleads Guilty

James E. Wanzer, 36, who admitted clubbing his common-law wife with the stump of a Christmas tree December 29, pleaded guilty to manslaughter yesterday in District Court.

Judge Richmond B. Keech withheld sentencing pending a report from the probation officer. Maximum possible penalty is a $1000 fine and a 15-year sentence.

Wanzer said he struck Mrs. Jessie Myers, 30, during a jealous argument in the 200 block of Sullivan ct. nw. She was taken to Providence Hospital, treated for scalp lacerations and released.

When the assault case came up in Municipal Court December 30, she asked that the case be dismissed because Wanzer was her sole support. The charge was dismissed.

On January 10, Mrs. Myers reappeared at Providence Hospital and was admitted suffering from tetanus. She died of the disease January 29.

Wanzer, who told police he lived at 621 1st st. sw., was rearrested and charged with manslaughter.

Dunbar P-TA Asks Spingarn Funds Grant

Nearly 450 parents and teachers last night condemned congressional deletion of District budget funds for the proposed construction of Spingarn High School at 24th st. and Benning rd. ne.

Meeting at the Dunbar High School, 1st and O sts. nw., members of the Dunbar Parent-Teachers Association favored a request that the Senate restore the high school fund to the District appropriations bill.

Dunbar Principal Charles S. Lofton said the high school may have to put classes on a half-time rotating basis next fall if enrollment is heavier than its present 1700 students.

Also, it was announced the current drive to raise $600 for two scholarships under the terms of the Association's Julia E. Brooks Memorial Scholarship Fund, had reached $150 since the drive opened March 14. The group donated $25 to Dunbar's Veteran Teachers Committee for a plaque commemorating students killed in action during World War II.

Hampshire Heights Again Favors D. C. Sales Tax

The Hampshire Heights Citizens Association last night reiterated a stand taken in January in favor of a District sales tax. The association went on record as opposed to any increase in real estate or praperty tax rates.

D. S. Brinkley, planning engineer of the D. C. Highway Department, told the 20 members present at the meeting in the Barnard School, 4th and Decatur sts. nw., of plans under consideration for the construction of "limited access freeways." These roads, to be built within the next 10 years, will permit through traffic across the Metropolitan area, he said.

Seven Oaks Association Opposes Hospital Bond

The Seven Oaks Manor Citizens Association was on record yesterday as opposed to a proposed $1,500,000 Montgomery County bond issue for a 200-bed hospital in the Silver Spring area, if the bonds are to be paid off on a restricted tax plan.

The Association also wants the Montgomery County Council to make a survey to determine the need and kind of a hospital which should be built, Joseph Blomgren, Association president, said.

Deanwood Group Favors Houston as Commissioner

The Deanwood Civic Association last night indorsed appointment of Charles H. Houston, lawyer, as District Commissioner.

Meeting at Carver Elementary School on Whittingham pl. ne., the association also indorsed a resolution adopted March 5, by the Connecticut Ave. Citizens' Association, urging promotion of racial understanding in Washington.

2 Ice Cream Stores Held Up For $30 in D. C., Fairlington

Two High's ice cream stores, one in the District and one in Fairlington, were held up last night.

Two white men walked into the High's store at 2804 S. Randolph st., Fairlington, at about 10 a. m. Alone in the store was Miss Ruth Pearl, 47, of Route 2, Alexandria.

One man, carrying a gun, forced her to hand him the bills from the cash register and then reached into the register himself and scooped out a handful of quarters, altogether about $15. Both men were tall, hatless and wore overcoats.

About 45 minutes later, the High's store at 5435 MacArthur blvd. nw., was held up by two white men. The clerk, Mrs. Salome Slade, 27, of 1327 Columbia rd. nw., was alone when they entered. The man holding the gun made her hand him about $15 or $16 in bills.

Mrs. Slade said the gunman wore a brown lumberjacket and his companion a light-colored trench coat. Both were about 21, wore no hats and were about 5 feet 8.

Three Montgomery County police cruisers joined three scout cars from the Seventh Precinct and two headquarters cruisers in searching the area for the two bandits.

Hit-Run Driver Blamed in Injury Of 10-Year-Old Boy

A 10-year-old boy was in Providence Hospital last night in undetermined condition with a possible fracture of the skull, apparently the victim of a hit-and-run driver.

The boy, identified by police as Robert Tavenner, 379 37th pl se., was found at about 2 p. m. on Ridge Road near his home by a passing cab driver, Robert C. Sullivan, 3932 Burns pl. se. The cabbie removed the child to a doctor and later to the hospital.

1 Change Made

D.C. Rent Bill Approved by Senate Group

The Senate District committee yesterday approved a 15-month extension of the District rent-control law, to June 30, 1950, with a change slated to send the House-approved measure to conference.

At the same time, Senator Joseph R. McCarthy (R., Wis.) served notice that he will move in the Senate to write into the District rent bill whatever provisions for automatic rent boosts the Senate approves for the rest of the country.

He said he would decide on the basis of the national rent control bill whether the District rent increases should be added to increases already granted by District Rent Administrator Robert F. Cogswell, or whether the proposed flat increase here should include rent hikes earlier granted.

The single change in the rent bill, which the committee ordered at McCarthy's insistence, was a revision in the proposed recontrol of some converted housing units.

The House had called for restoring to control housing units which resulted from conversions costing less than $1500. The plan was indorsed by the subcommittee which reviewed the rent bill in the Senate, headed by Senator J. Allen Frear, jr. (D., Del.).

In a compromise move engineered by McCarthy, the Senate committee agreed that future control should be limited to converted units where the conversion cost less than $1000, and should not apply at all to conversions made before the new bill becomes law.

In committee discussion, Senator McCarthy and Senator J. Howard McGrath (D., R. I.) committee chairman, emphasized that even where the new conversions cost more than $1000, de-control would not be automatic. Instead, an order by Cogswell would be needed to take the control off, and his main test would be that the conversion must result in an addition to the supply of housing accommodations.

McCarthy told the committee it would be "unconscionable" to think of giving members of Congress and the executive branch greater protection as tenants than the folks back home. He made clear he believes the District still needs rent control, saying that in his housing survey last year he found Washington to be one of the 10 worst cities in terms of its housing shortage.

Cogswell had told the committee that the reason Congress had not ordered automatic increases here last year is that since 1941 landlords in the District have had their rents adjusted upward in line with rising costs. He said rent increases granted to landlords in the past six months have averaged 9.81 per cent.

The District rent bill would also limit cooperative apartment sales by requiring that 65 per cent of tenants in occupancy be members of a coop formed after March 1, 1949, before the coop could take over the building and oust other tenants. Coops formed before March 1 would not be affected.

Woman Clubbed To Death, Mate Held for Coroner

A 40-year-old woman was found bludgeoned to death in her home at 918¼ Desmond ct. sw., at 8:40 p. m. yesterday and shortly afterward her common-law husband was arrested and held for the coroner.

The body of the woman, Aurelia Mosby, was discovered by police sprawled on a cot. Her head had been battered. A blood stained wooden handle, four feet long and three inches in diameter, lay nearby.

The husband, Bill Gaskin, 28, was found roaming about the backyard, according to Police Pvt. H. R. Kershner. Police said Gaskin admitted the crime, saying: "She just wouldn't do right."

8 Senators Will Sponsor D. C. Home Rule Bill

Majority Backing Assured Measure Kefauver Plans To Present Today

By Thomas Winship
Post Reporter

Eight of the 13 members of the Senate District Committee yesterday agreed to co-sponsor the Washington home rule bill with clear prospects of early committee approval.

Senator Estes Kefauver (D., Tenn.), chairman of the Senate District home rule subcommittee, will drop the revised, 112-page measure into the Senate hopper shortly after noon today.

Majority backing was achieved at yesterday's meeting of the full committee.

Main features of the bill as revealed thus far are:

1. A 9-member city council for Washington, to replace the appointed Board of Commissioners.

2. A city manager appointed by the council, to take charge of 12 major stream-lined departments.

3. An elected school board, replacing the appointed one, to be in charge of public schools here. Schools would not come under the manager.

4. Enlarged home rule legislative powers for the council. It would take over the ordinance-making powers of the commissioners. It could also enact District laws, which would take effect within 60 days of passage unless vetoed during that period by either House of Congress.

Joining Senator Kefauver in filing the legislation are: Senators J. Howard McGrath (D., R. I.), committee chairman; Matthew M. Neely (D., W. Va.), Lester C. Hunt (D., Wyo.), Bert H. Miller (D., Idaho), Joseph R. McCarthy (R., Wis.), Andrew F. Schoeppel (R., Kan.), and Robert C. Hendrickson (R., N. J.).

Three members—Senators Margaret Chase Smith (R., Me.), J. Allen Frear, jr. (D., Del.), and John J. Williams (R., Del.)—said they wanted to study the home rule bill further before agreeing to join in sponsoring it.

Senator Olin D. Johnston (D., S. C.), long-time foe of local suffrage, was the only member present who recorded outright opposition.

The thirteenth committee member, Senator Karl Mundt (R., S. Dak.), was out of town yesterday and has not yet taken a position on the issue.

The Kefauver group will open public hearings on the measure Monday.

D. C. Drops Charge Against Founder Of Junior Police

District Commissioners yesterday adopted a recommendation of the Complaint Review Board to ignore complaints against Pvt. Oliver A. Cowan, founder of the Junior Police and Citizens' Corps, that he mistreated two boys during questioning on a housebreaking charge.

Private Cowan and Pvt. LeRoy E. Espeut, both of the Thirteenth Precinct, were accused of beating a 12 and a 14-year-old boy on the night of January 19-20 during an investigation of an $862 robbery.

Inspector Clarence H. Lutz, who made the initial investigation of the complaints, pointed to conflicting statements by the youngsters on the charges. Both policemen denied the charges completely.

Braniff Airways Asks Cuba-Washington Link

An application to extend its international routes from Havana, Cuba, to Washington and New York has been filed by Braniff International Airways with the Civil Aeronautics Board.

Braniff has asked also for extension of its southern routes from Lima, Peru, to Santiago, Chile. Braniff is now certified to link the United States with Cuba, Panama, Colombia, Ecuador, Peru, Bolivia, Brazil, Paraguay and Argentina.

Court Ruling on Grover Will Gives Cathedral $28,000

The Washington National Cathedral will receive a bequest of approximately $28,000 as the result of a ruling yesterday by Judge David A. Pine of District Court.

The ruling was based on an unusual feature of the will of the late Miss Janet Buchanan Grover who made the cathedral bequest and a similar one to the American Academy in Rome contingent on the gold-value of the American dollar.

Miss Grover resided in Washington for many years and died in Boston in April, 1946, leaving an estate of more than $158,000. She was the daughter of the late Gen. Cuvier Grover.

She stipulated that if the gold value of the dollar decreased from 1938, the time of her will, the academy and cathedral gifts should go to the Protestant Episcopal Church for domestic and foreign missions.

The executors of the will, represented by Attorney Richard E. Shands, asked the court to construe the will. Evidence was presented that the gold value of the dollar has remained the same since 1934 when the Government price of gold was fixed at $35 per fine ounce.

Another provision of the testament granted some $14,000 to former Queen Elena of Italy for charitable institutions of that country. It was ruled by the court that the bequest should go to Elena even though she is no longer a ruler of the nation and is in exile in Egypt. Elena has designated as its probable recipient the L'Asilo Savoia, provided that it retains that name, or possibly the Institute for the Blind of Rome, the court was told.

Another doubtful provision of the will was construed by Judge Pine to mean that a West Point student of the class of 1947 will receive an additional estimated $14,000, according to Shands. The cadet will be chosen on his ability and willingness to defend his country, according to the will.

Area News in Brief

D. C. Delinquent Taxpayers Warned

District Tax Collector Guy W. Pearson warned delinquent income and personal property taxpayers that unless they start paying up immediately they may join the group of 1000 who have had tax liens placed against them.

Pearson said his department is now in the midst of a concerted drive to collect lagging accounts and has just filed its 1000th lien. These liens cover about $200,000 in District taxes, he said.

He urged taxpayers not certain of the exact status of their tax liability to contact the delinquent Tax Collection Unit in Room 13, District Building or telephone National 6000, extensions 2767 or 483, to discuss the matter.

The collector also pointed out that the closing date for filing 1948 income-tax returns is April 15 and that a penalty will be levied for failure to file the returns on time.

Market Bid Rejected

The District Commissioners yesterday rejected an offer made by Safeway Stores Inc., for lease of the city's Western Market tract, 21st and K sts nw., as the site of a new store with an adjoining parking lot.

The firm offered $9000-a-year ground rent on a 30-year basis, declaring that this would result in a higher annual return than the present District income from the public market units and would give the District a building at the end of the lease worth "far in excess" of the existing market building.

The Commissioners still have under advisement a proposal by a group of investors for razing the historic market and replacing it with a public market with parking facilities on the roof.

22 County Indictments

The Montgomery County grand jury yesterday completed its two-day deliberations and reported to the court.

Twenty-two indictments were returned from 23 cases presented by State's Attorney Walter Dawson. The indictments will not be made public until they have been docketed.

The grand jurors reported they had found the "county jail in excellent condition and the inmates well taken care of."

Postlude

District Gets Preview of Star Pianist

By Paul Hume

Eugene Ormandy and the Philadelphia Orchestra introduced a new star to Washington last night.

In their Constitution Hall concert, the Philadelphians were joined by Byron Janis, 20-year-old pianist, in Beethoven's third concerto in C Minor. Janis, who has already been signed to play with the National Symphony next season, is the finest young pianist heard in years.

His manner of playing is that of a mature artist. His technique is simply a means through which he makes music as great pianists make it. The way he emerged from the cadenza of the first movement and the rising octaves of the slow movement are only two samples of his penetrating understanding of his art.

He draws a rich, unforced tone from the piano, and persuades it, rather than dictates to it. In return, he sounds like few of our best-known pianists today, for he sounds like a musician playing a beautiful instrument.

Beethoven's third concerto is a mature, subtle work. It requires a performance like that of last night's pianist to make it give up its secrets.

Ormandy and the orchestra sounded their finest in accompanying the soloist. Much of the work is orchestral, not to say symphonic. The balance between ensemble and solo was excellent.

The concert opened with Samuel Barber's great Adagio for strings, played by one of the world's outstanding bodies of string players. It could be played with less difference between its slow motion and that of the more impassioned stretches. Still, last night's reading was eloquent.

The evening's symphony was that of Cesar Franck. It is a familiar staple of the visiting players, and their account followed usual patterns.

Virus Suspect Fails to Give Cold Serums

The virus suspect of the common cold, isolated more than 18 months ago, still baffles Public Health Service scientists, Washington bacteriologists were told here last night.

Dr. Leon T. Atlas, of the National Institutes of Health, a co-worker in initial isolation of the virus, further revealed that the virus creates no apparent immunity against successive reinfections in human volunteers.

Nor have scientists been successful in finding any serum in convalescent victims which offers any immunity for others against the virus that produces all the characteristic symptoms of the common cold in humans, he said.

Dr. Atlas spoke on the virus research work at the 167th meeting of the Washington Branch, Society of American Bacteriologists, at the Army Medical Center.

Other speakers at last night's meeting were Dr. S. B. Salvin, mycologist at NIH, who told of research progress in detection tests for fungus infections in humans, and Dr. Harry W. Shoening, of the Bureau of Animal Industry, who spoke on vaccine production against hoof-and-mouth disease.

Officers elected last night included: President, Dr. Margaret Pittman, bioligics control laboratory, NIH, succeeding Dr. L. A. Burkey, of the Bureau of Dairy Industry; vice-president, Dr. Angus M. Griffin, associate professor of bacteriology, George Washington University School of Medicine, and secretary-treasurer (re-elected), Dr. R. C. Dawson.

GW Sororities Vie In Panhellenic Sing

Eight sororities at the George Washington University will compete for the silver cup offered each year at the Panhellenic Sing at 8:15 p. m. today in Lisner Auditorium.

Judges for the sing will be Miss Florence Booker, director of the Glee Clubs, Washington-Lee High School, Arlington, Va.; Mrs. Don McAdoo, choir director at Emory Methodist Church; Jose S. Bueno, member of the university staff. Dr. Robert H. Harmon will be master of ceremonies.

City Manager Reappointed In Alexandria

The Alexandria City Council finally straightened out its city manager troubles last night by amending a city ordinance, then reappointing Robert S. Marshall, jr.

By a 5-2 vote, the council amended Ordinance 480 to permit an immediate appointment when city offices become vacant. Councilmen Leroy S. Bendheim and Roy C. Bragg opposed both the amendment and Marshall's reappointment.

The ordinance previously had required two weeks' public notice of a vacancy, and written application for a job.

The sudden firing of City Manager Nicholas A. Colasanto two weeks ago and the hiring two days later of Marshall forced the council either to make the change, or go without a city manager for two weeks.

Opposed as Illegal

Bendheim called the amendment an attempt "to make legal an illegal action."

The council received a resolution from Russell Mitchell Post No. 609, Veterans of Foreign Wars, opposing the appointment of Marshall.

The veterans claimed Marshall, as executive director of the Alexandria Redevelopment and Housing Authority, showed a "complete lack of sympathy with the problems of veterans in seeking housing."

Bendheim, who is commander of the post, said he was not present when the resolution was considered.

Other Council Actions

In other actions the council:

1. Appropriated $457,345.80 for construction of a 12-classroom school at Parkfairfax to replace a temporary 6-room building.

2. Authorized the city manager to seek permission from Governor Tuck for Alexandria to go on daylight saving time this summer, and authorized him to establish a five-day work week for city employes during the summer, so far as possible.

3. Granted one month's salary to the former city manager, Colasanto, in lieu of vacation pay.

Thomas to Have Operation Soon

Representative J. Parnell Thomas (R., N. J.) is due to be operated on "within the next few days" for a stomach ailment.

Aides, reporting this yesterday, said the operation will be performed at Walter Reed Hospital where Thomas is a patient. They announced later that doctors had ordered a blood transfusion for him immediately.

Group Favors 43-Cent Hike In School Tax

The Arlington Civic Federation last night proposed a 43-cent increase in the county's school tax rate to raise funds for a $2,986,000 school budget for 1949-50.

The federation, however, proposed that $81,056 be clipped from the school budget as proposed by the school board and 7 cents from the 50-cent tax rate increase proposed by the board.

Meeting at Ashton Heights Community House, the 47 federation members agreed almost unanimously that the school board should get a definite percentage of the real estate tax rate instead of its present lump-sum allocation.

A motion by Delegate Harley Williams to pare $50,000 from the school budget appropriation for teacher salary increases was voted down.

The over-all school and county budgets still being considered late last night would have set up a $8,942,802 county budget.

The school budget will be included in a $9,115,400 over-all budget presented the Arlington County Board by the county manager, on which a public hearing will be held at 8 p. m. Thursday

Man Jailed After Taking Rent Deposits

Fleecing four apartment seekers sent McKinley M. Young, 24, to jail yesterday for the next eight months.

Young, who resides at 1504 Stevens rd. se., was sentenced by Judge George D. Neilson of Municipal Court on four false-pretense charges. The jurist termed Young's offenses "particularly reprehensible at this time."

According to police, early this year Young paid for an apartment-for-rent advertisement in the Washington Daily News and then waited for results in the lobby of the apartment house at 529 Lamont st. nw.

After accepting at least four $10 deposits, according to police, one of his prospective clients became suspicious and called police. They arrived on the scene to find Young still doing business as a rental agent. It was soon discovered he altogether lacked the right to accept the deposits.

He had told his victims that if they returned during the afternoon they would be able to see the offered quarters and promised occupancy by March 1, police said. Young is a handyman and a former postoffice worker, according to police.

Col. Johnson, D. C. War Hero, To Be Reburied on Friday

The body of Paratrooper Col. Howard R. Johnson, 41, one of Washington's great war heroes who was killed in Holland in 1944, will be reburied in Arlington Cemetery at 11:30 a. m. Friday.

Col. Johnson

Colonel Johnson, a District native, was commander of the 501st Parachute Infantry Regiment in the famed 101st Airborne Division. He was killed on October 7, 1944, while engaged in the relief of beleaguered British troops at Arnheim.

For his work there, and earlier in the Normandy invasion, and for wounds sustained before his death, Colonel Johnson received the Distinguished Service Cross, the Silver Star, the Bronze Star, Purple Heart with two Stars, and the Croix de Guerre with Palm from the French government.

Colonel Johnson was the son of Mrs. Bertha Johnson, 4437 South Dakota ave. ne., and the late Joseph E. Johnson. A four-letter athlete at Central High, Colonel Johnson entered the Naval Academy in 1923, transferring to the Army in 1926.

Up to the time of his death, Colonel Johnson had made more than 200 parachute jumps, the record at that time.

In addition to his mother, he is survived by his wife, Mrs. Mary E. Johnson; a son, Joseph Henry Johnson; a daughter, Mary E. Johnson, all of whom live at 4535 Avondale st., Bethesda, and a brother, Elliott G. Johnson, Sewickley, Pa.

S. S. McClure Dies; Launched Great Writers

New York, March 22 (AP).—Samuel Sidney McClure, who started some of the greatest writers of this century on the road to literary fame, is dead at the age of 92.

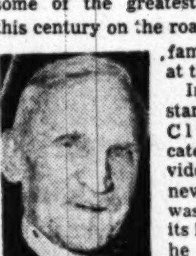
Mr. McClure

In 1884, he started the McClure Syndicate, which provided fiction for newspapers. It was the first of its kind. In 1893 he also founded the well-known McClure's Magazine, which reached a quarter-million circulation.

Ailing for many months, the aged editor and author died last night at St. Barnabas Hospital, the Bronx.

A funeral service will be held Thursday at the hospital. The body will be taken to Galesburg, Ill., for burial.

McClure "discovered" Rudyard Kipling before Kipling won fame. He was a friend of Robert Louis Stevenson, and bought some of his writings.

Sherlock Holmes came alive to millions for the first time through the McClure Syndicate. McClure paid the author, Sir Arthur Conan Doyle, $40 each for the first dozen Holmes stories.

McClure retired some years ago but kept active by writing and traveling.

He knew grinding poverty in his youth. His widowed mother brought him here from northern Ireland, where he was born, and worked in the fields at odd jobs.

John F. Daly Dies; Retired Census Aide

John F. Daly, 73, retired assistant chief statistician of the Census Bureau's division of manufactures, died yesterday at 12:30 p. m. at Garfield Hospital, following a long illness.

Mr. Daly

A native of Worcester, Mass., Mr. Daly attended Holy Cross College in Worcester and was a member of the class of 1898.

He entered the Census Bureau in 1900, about the time of its organization. Mr. Daly served with the Census until his retirement in July, 1946, and had been chief of the manufactures division prior to his appointment as assistant chief statistician. He lived at the Embassy Apartments, 1316 Harvard st. nw.

Mr. Daly is survived by his wife, Mrs. Mary I. L. Daly, and a daughter, Miss Helen H. Daly, both of the Harvard st. address; a son, Lieut. Col. J. K. Daly, U.S.A., now on duty in the Panama Canal Zone; and four sisters, Miss Helen Daly, Miss Julia Daly, Miss Joanna Daly, and Mrs. Elizabeth Kelleher, all of Worcester, Mass.

Requiem mass will be said Thursday at 9 a. m., at the Sacred Heart Church, 16th st. and Park rd. nw. Burial will be in Newport, Pa.

Edward F. McCarron

Reburial services for Second Lieut. Edward F. McCarron, 23, who was killed in line of duty in a train-truck accident in Tokyo, will be held at 2 p. m. Thursday in Arlington Cemetery.

The son of Mrs. Rose McCarron, 2210 9th st., N. Arlington, Lieutenant McCarron was born in Baltimore. In October, 1945, two months after he was graduated from West Point, he was sent to Japan as a platoon officer in the Seventh Regiment of the First Cavalry Division. He died in January, 1946.

His mother is his only close survivor. His father was the late Col. Edward F. McCarron, USA.

Charles A. Hanson

Funeral services for Charles August Hanson, 79, a retired chief of the Virginian Railway's Roanoke, Va., maintenance and weights department, will be held today at 2 p. m. at Peters Funeral Home in Roanoke. Burial will be in the Washington National Cemetery here.

Mr. Hanson, a member of the Roanoke Pleasants Masonic Lodge, died yesterday in the Shenandoah Hospital, Roanoke, following a long illness.

Besides his wife, Mrs. Marie Vondrak Hanson of Roanoke, Mr. Hanson is survived by a son, Charles N, Hanson of 5911 Suitland rd., Suitland, Md.; two daughters, Mrs. Walter Maciejewicz of Suitland Manor, Md., and Mrs. Emil Paulsen of the Suitland rd. address; four grandchildren and one great-grandchild.

Felix Bressart

Hollywood, March 22 (U.P.).—The death last week or veteran character Actor Felix Bressart, 57, was reported belatedly today. Friends said the actor, ill of leukemia for several months, died Thursday in a Los Angeles hospital.

Bressart was celebrated for his European comedy parts. His best-known role was that of a Russian commissar in "Ninotchka." He was a native of Germany.

J. B. Douglass Rites Set for 1 P. M. Today

Funeral services for John Birch Douglass, 52, Washington pharmacist and former Georgia State legislator who died Monday, will be held at 1 p. m. today in Chambers funeral home, 517 11th st. se. Burial will be in Fort Lincoln Cemetery.

Mr. Douglass

Mr. Douglass had been suffering from a heart condition for several years. Recently his ailment was complicated by pneumonia. He died at his home at 1442 B st. se.

Since 1939, when he moved to Washington, Mr. Douglass worked in his brother's drugstore at 1444 B st. se.

He was born in Stanley County, N. C., and moved soon after to Talbotton, Ga. He was Mayor of Talbotton from 1927 to 1930 and was a member of the State Legislature from 1935 to 1939.

Educated at the Macon School of Pharmacy, he also owned a drugstore in Talbotton.

Mr. Douglass belonged to the Masons, the Lions' Club and the Knights of Pythias here.

Survivors include his widow, Mrs. Violet Drennan Douglass, two daughters, Mary Anne Douglass, who lives at the B st. address, and Mrs. Isabelle Baxter, Lexington, Ky.; four brothers, Herbert Douglass, 1603 Massachusetts ave. se., Paul Douglass, Albany, Ga., Dr. William Douglass, Palo Alto, Calif., and Bishop Douglass, Athens, Ga.; and two sisters, Mrs. Mary Forrester, Tifton, Ga., and Mrs. Anne Alford, Sylvester, Ga.

Romanian to Speak

"The Occupation of Romania by Russia" will be discussed by a former Romanian army captain today at 12:15 p. m. at a luncheon of the Washington Lions Club in the Mayflower Hotel. Speaker is R. Trancu, who escaped from his country recently.

Advertisement

PEARL: COME HOME

It was all my fault, Pearl. I admit I was surly and grumpy. No wonder that even the kids were scared of me. But everything's better now. I've found out that constipation caused by lack of bulk in my diet *can* be licked! Believe me, I advise others who suffer the same way to do what I did: just eat a bowlful of KELLOGG'S *ALL-BRAN* everyday and drink plenty of water. They say it's America's most famous laxative cereal—believe me, it sure gets *my* vote. Or make it up into muffins — they taste grand too . . . Come home, dear, and find a *bran new* man waiting for you. That's me—your ever-lovin' husband, JOE.

STATEMENT OF THE CONDITION OF THE
American Eagle Fire Insurance Company
Of New York, on the 31st day of December, 1948.

INCOME	
Net premiums	$16,160,454.75
Total interest and rents	2,106,230.63
Other income	836,855.09
Total income	$19,103,540.47

DISBURSEMENTS	
Net amount paid for losses	$8,421,233.72
All other disbursements	6,232,260.88
Total disbursements	$14,653,494.60

ASSETS	
Real estate	$2,622,000.83
Mortgage loans on real estate	10,781.25
Bonds and stocks	35,276,849.00
Cash in company's office	400.00
Deposits in banks	2,275,300.97
Agents' balances	2,830,597.00
Interest and rents due or accrued	128,298.26
All other assets	128,420.00
Gross assets	$43,272,647.40
Deduct assets not admitted	169,565.38
Total admitted assets	$43,103,082.02

LIABILITIES	
Net unpaid claims	$4,175,082.28
Total unearned premiums	13,948,620.54
Other liabilities	2,284,481.20
Capital paid up	5,000,000.00
Surplus over all liabilities	17,694,898.00
Total	$43,103,082.02

NET PREMIUMS WRITTEN DURING THE YEAR

	Total	District of Columbia
Fire	$7,937,161.94	$20,961.99
Ocean marine, excluding war risks	1,493,424.14	4,555.09
Motor vehicles	3,466,248.68	6,944.54
Earthquake	12,368.46	
Inland navigation and transportation	1,388,154.48	12,553.57
Tornado, windstorm and cyclone	69,406.47	.80
Hail	174,991.15	
Sprinkler leakage	58,494.54	
Riot, civil commotion and explosion	20,382.24	.24
All other	1,455,760.79	4,874.63
Ocean marine war risks only	84,032.86	239.19
	$16,160,454.75	$50,119.05

WM. F. DOOLEY, Vice President.
J. S. KING, Secretary.
Subscribed and sworn to before me this 16th day of February, 1949.
(Seal.) WM. A. WEBER, Notary Public.

J. LEO KOLB, Inc.
1237 Wisconsin Avenue, N. W.
MI. 2100

Unveiling

MORGENSTEIN, HARRY LOUIS. An unveiling will be held on Sunday, March 27, 1949, at 2 p. m., for HARRY LOUIS MORGENSTEIN, at the Congregation Talmud Torah Cemetery, Anacostia. Friends and relatives invited to attend. THE FAMILY.

Died

APPLEWHITE, NATHANIEL S. On Friday, March 18, 1949, NATHANIEL S. APPLEWHITE, brother of Reese J. and Robert J. Applewhite, Mrs. Ella Whitfield and Mrs. Emily Swain. Services at Chambers Funeral Home, 517 11th st. se., on Wednesday, March 23, at 2:30 p. m. Interment Washington National Cemetery.

BALCOM, T/SGT. LEO D. On November 26, 1944, in France, T/SGT. LEO D. BALCOM, USA Air Force, beloved son of the late Mrs. Margaret E. Balcom and brother of Loyde N. Balcom, Mrs. Ruby M. Dixon and Mrs. Ruth S. Jarvis. Funeral services will be held at Hysong's Funeral Home, 1300 N st. nw., on Thursday, March 24, at 2 p. m. Relatives and friends invited to attend. Interment with military honors in Cedar Hill Cemetery.

BASS, PVT. ALBERT S. On August 25, 1944, in France, PVT. ALBERT S. BASS, beloved son of Jacob I. Bass and devoted brother of Mrs. Harry Schwartz and Joshua Bass. Funeral services at the Bernard Danzansky & Son Funeral Home, 3501 14th st. nw., on Wednesday, March 23, at 1 p. m. Interment Ohev Sholom Cemetery.

BASS, PVT. ALBERT S. The D. C. Department Jewish War Veterans of the USA requests members of all its posts to attend funeral services for the late PVT. ALBERT S. BASS to be held at the Bernard Danzansky & Son Funeral Home, 3501 14th st. nw., on Wednesday, March 23, at 1 p. m.
LOUIS GOLDBERG, Commander.
FALK HARMEL, Adjutant.

BERGAZIN, CELIA. On Tuesday, March 22, 1949, CELIA BERGAZIN of 4514 Connecticut ave., wife of the late David Bergazin, beloved mother of Lillian and Sadye Bergazin, Mrs. Elizabeth Kahn, Mrs. Fannie B. Jacobs, Mrs. Morris Bluttman of Baltimore, Md., and Charles Bergazin; also survived by nine grandchildren and eight great-grandchildren. Funeral services at the Bernard Danzansky & Sons Funeral Home, 3501 14th st. nw., Thursday, March 24, at 1 p. m. Interment Adas Israel Cemetery.

BIRD, CLARA CLAGETT. On Monday, March 21, 1949, CLARA CLAGETT BIRD of 142 Longfellow st. nw., great-aunt of Mrs. Merle LeRoy Cox (nee Corrinne Bird Woolard), great-great-aunt of Merle LeRoy Cox, jr. Remains resting at the S. H. Hines Co. Funeral Home, 2901 14th st. nw., until 11 a. m., Wednesday. Services on Wednesday, March 23, at 2 p. m., at All Hallows Episcopal Church, Birdsville, Md. Interment Birdsville, Md.

BLENDMAN, NATHAN. On Monday, March 21, 1949, at his residence, 5400 5th st. nw., NATHAN BLENDMAN, beloved husband of Sarah Blendman and devoted father of Mrs. Hyman Betman, Mrs. Sol Goldman, Mrs. Joseph Muchnick, Mrs. Nathan Wiesman, Mrs. Isidore Barezofsky, Mrs. Harold Fainberg and Mrs. Joseph Steiner of Providence, R. I.; Mr. Joseph Blendman and Mr. Isidore Blendman. He also is survived by three sisters, Mrs. Malka Mason, Mrs. Bertha Barezofsky and Mrs. Massie Katz of Chicago, Ill., and a brother, Mr. Harry Blenman of Brooklyn, N. Y. Funeral services at the Bernard Danzansky & Son Funeral Home, 3501 14th st. nw., on Wednesday, March 23, at 3 p. m. Interment Adas Israel Cemetery.

COMPTON, MELVIN SEVEIR. On Tuesday, March 22, 1949, at the residence of his daughter, Mrs. G. W. Shrout of Annandale, Va., MELVIN SEVEIR COMPTON, beloved father of A. D. Compton of Arlington, Va.; Carey Compton of Benham, Ky.; Miss Lake Compton of Columbus, Ohio, and Mrs. G. W. Shrout of Annandale, Va. Remains resting at the Estes Funeral Home, Coeburn, Va., after 8 p. m. Wednesday, March 23, where funeral services will be held Thursday, March 24. Interment Coeburn, Va.

CORRIDON, PHILIP A. On Tuesday, March 22, 1949, at his residence, 1341 S. Carolina ave. se., PHILIP A. CORRIDON, beloved husband of Margaret M. Corridon and father of Philip, Margaret and Alice Corridon, Helen Coker and Mary Ellis. Remains resting at Mattingly Funeral Home, 131 11th st. se. Solemn high mass at Holy Comforter Roman Catholic Church, 14th and East Capitol sts. se., Friday, March 25, at 9 a. m. Interment Cedar Hill Cemetery.

COX, EDWARD T. On Monday, March 21, 1949, EDWARD T. COX, beloved husband of Nellie Taylor Cox, father of Leslie T., Preston M. and A. Melville Cox; stepfather of Ruth R. Cox, Ida R. Fairfax, Beulah V., Roger F. and Ma). Ralph Rowley, U. S. A. Friends may call at his late residence, 7100 9th st. nw. Funeral from Rhode Island Ave. Methodist Church, 1st and Rhode Island ave. nw., on Thursday, March 24, at 11:00 a. m. Relatives and friends invited. Interment Taylor Memorial Cemetery, Colonial Beach, Va. Rev. W. A. Roberts officiating.

DALY, JOHN F. On Tuesday, March 22, 1949, at Garfield Hospital, JOHN F. DALY of 1613 Harvard st. nw., beloved husband of Mary I. L. Daly, father of Miss Helen H. Daly of Washington, D. C. and Lieut. Col. John K. Daly, USA, Panama Canal Zone; brother of Misses Helen, Julia, Joan Daly, Joanna Daly and Mrs. Elizabeth Kelleher, all of Worcester, Mass. Services at the S. H. Hines Funeral Home, 2901 14th st. nw., on Thursday, March 24, at 8 a. m., thence to Sacred Heart Church, 16th and Park rd. nw., where the holy sacrifice of the mass will be offered at 9 a. m., for the repose of his soul. Interment Newport, Pa.

DAWSON, ALVERDA J. On Monday, March 21, 1949, at Naval Hospital, Bethesda, Md., ALVERDA J. DAWSON, father of Mrs. Janice D. Moss, grandfather of William Moss, jr., and Elizabeth Nostrom. He is also survived by 3 great-grandchildren and a brother, Eben Dawson of Colorado. Services at the S. H. Hines Co. Funeral Home, 2901 14th st. nw., Thursday, March 24, at 10 a. m. Interment Arlington National Cemetery.

DOUGLASS, JOHN B. On Monday, March 21, 1949, at his residence, 1442 B st. se., JOHN B. DOUGLASS, beloved husband of Violet Douglass, father of Mary Anne Douglass and Mrs. Isabelle Douglass Baxter, brother of William C., Bishop, Paul M., Herbert C. Douglass, Mrs. Anne B. Alford and Mrs. Mary I. Forrester. Services at Chambers Funeral Home, 517 11th st. se., on Wednesday, March 23, at 1 p. m. Interment Fort Lincoln Cemetery.

EHRLICH, SAM. On Tuesday, March 22, 1949, at his residence, 6320 20th ave., Green Meadows, Md., SAM EHRLICH, devoted husband of Sarah Ehrlich and beloved father of Wier, Harry, Lawrence and Lester Ehrlich and Mrs. Jeanette Sherling, Mrs. Pearl Frazer. He is also survived by five brothers and a sister, Harry, Louis, David and Sidney Ehrlich of Washington, D. C., and William Ehrlich and Mrs. Pearl Lieberman of Baltimore, Md. Notice of funeral later.

EISER, MARIE E. On Tuesday, March 22, 1949, at Circle Terrace Hospital, MARIE E. EISER, wife of the late Lewis W. Eiser and mother of Mrs. A. J. Hawkins. Friends may call at the Demaine Funeral Home, 520 South Washington st., Alexandria, where funeral services will be held on Thursday, March 24, at 11 a. m. Remains will be forwarded to Indianapolis, Ind., by plane for interment in Crown Hill Cemetery Saturday, March 26.

EVANS, WILLIAM I. Suddenly, on Monday, March 21, 1949, at his residence, 1032 Evarts st. ne., WILLIAM I. EVANS, beloved husband of the late Frances E. Evans. Friends may call at the Robert A. Mattingly Funeral Home, 131 11th st. se., until Thursday, March 24, at 8:30 a. m. Requiem mass at St. Anthony's Church at 9 a. m. Relatives and friends invited. Interment Cedar Hill Cemetery.

EVANS, WILLIAM I. Washington Lodge, No. 15, B. P. O. Elks, will convene in session of sorrow at 7 p. m., Wednesday, March 23, 1949, and proceed to Mattingly's Funeral Home, where Elk's services will be held at 7:30 p. m. for our late Brother WILLIAM I. EVANS, enrolled May 14, 1913, died March 21, 1949. By order of:
GUY A. CAPONNETTO, Exalted Ruler.
Attest: L. M. YOUNG, Secretary.

FARLEY, LAWRENCE M. On Tuesday, March 22, 1949, at his residence, 1356 E. Capitol st., LAWRENCE M. FARLEY, beloved husband of Martha E. Farley and father of Mrs. Martha A. Kushner. Friends may call at the Lee Funeral Home, 4th st. and Mass. ave. ne. Notice of funeral later.

FERRON, SECOND LIEUT. JOHN McNEILE (age 20 years). In India on September 12, 1944, SECOND LIEUT. JOHN McNEILE FERRON, the beloved son of Capt. and Mrs. Edward P. Southwick and Mr. Paul Ferron, and brother of Mrs. Robert L. Kalen. Graveside services will be held in Arlington National Cemetery at 11 a. m. Wednesday, March 23. Please omit flowers.

GARTNER, CHRISTIAN. On Monday, March 21, 1949, at Suburban Hospital, Bethesda, Md., CHRISTIAN GARTNER, the beloved husband of Frances Gartner, father of Mrs. Loretta Cashdon, grandfather of Patricia Cashdon. Remains resting at Chambers' Funeral Home, 3072 M st. nw., until Friday, March 25, at 8:30 a. m. Mass will be offered at Our Lady of Lourdes Catholic Church at 9:30 a. m. Interment Washington National Cemetery.

GASSAWAY, NORMAN MILLER. On Sunday, March 20, 1949, at Camp Richie, Md., NORMAN MILLER GASSAWAY, son of the late Alexander A. A. and Bettie Gassaway; brother of the late John Hanson Gassaway and Julian Briscoe Gassaway. Surviving are two sons, Henry and Jacob Gassaway, Germantown, Md.; one brother, William Armstrong Gassaway, Gaithersburg, Md. Mr. Gassaway rests at Gartner's Funeral Home, Gaithersburg, Md., where funeral services will be held Wednesday, March 23, at 2 p. m. Interment private.

GULICK, ROBERT H. On Sunday, March 20, 1949, at his residence, 1926 Locust Grove rd., Silver Spring, Md., ROBERT H. GULICK, the beloved husband of the late Martha Gulick, father of Hester Hardesty, Robert E., Thomas L. and Harry B. Gulick and Mrs. Margaret M. Grubb. Friends may call at the above residence where services will be held on Thursday, March 24, at 1 p. m. Interment Arlington National Cemetery at 2:30 p. m. with full military honors.

GUSTIN, DON ALEXANDER. On Monday, March 21, 1949, DON ALEXANDER GUSTIN, husband of Evelyn Marshall Gustin and father of Feliciana and Elenita Gustin. Services at Gawler's Chapel, 1756 Pennsylvania ave. nw. on Thursday, March 24, at 3 p. m. Interment private.

JACOBS, REBERTA ESTELLE. On Saturday, March 19, 1949, at her residence, New Colonial Hotel, REBERTA ESTELLE JACOBS, beloved mother of Mabel A. Jacobs, Mrs. James T. Howard, Mrs. Ernest Hess and Robert G. Jacobs, all of Washington, D. C.; William Alvin Jacobs of New Orleans, La., and Walter H. Jacobs of Wilmington, Del. She is also survived by 3 grandsons, 2 granddaughters, 2 great-granddaughters and 1 great-grandson. Remains resting at the S. H. Hines Funeral Home, 2901 14th st. nw. Services at Ascension and St. Agnes Episcopal Church, 1201 Massachusetts ave. nw., on Wednesday, March 23, at 10 a. m. Interment Arlington National Cemetery.

KNOWLES, CHARLES L. On Monday, March 21, 1949, at Naval Medical Center, CHARLES L. KNOWLES, beloved husband of Jane V. Knowles, and stepfather of Marcus L. Kleaver, and son of Alice Knowles, and brother of Margaret and Earl Knowles. Prayers at the Chambers Funeral Home, 517 11th st. se., Friday, March 25, at 8:30 a. m. Mass at St. Peter's Catholic Church, 2d and C sts. se., at 9 a. m. Interment Arlington National Cemetery.

McLEAREN, MAY (TERHUNE). In Newton Centre, Mass., suddenly, on March 21, 1949, at her home, 25 Westminster rd., MAY McLEAREN (nee Terhune), formerly of Washington, D. C. Beloved mother of Mrs. Paul W. Robey and the late Martin Summerville McLearen. Services at Newton Cemetery Chapel, Thursday, March 24, at 3 p. m.

NORCROSS, CLEVELAND. Suddenly, on Monday, March 21, 1949, at Columbia Institute Hospital, New York City, CLEVELAND NORCROSS, beloved husband of Helen Curley Norcross and father of Frederick Cleveland Norcross and David Rogers Norcross 2d. He is also survived by his parents, Theodore White Norcross and Christine Cleveland Norcross, and two brothers, David Rogers Norcross and Theodore White Norcross, jr., and sister, Barbara Norcross Muir. Funeral arrangements have not yet been completed. Remains resting at Knowles Funeral Home, Port Washington, Long Island, N. Y. Services on Wednesday, March 23, at 2 p. m., at St. Stephen's Episcopal Church, Port Washington.

PRINCE, CARRIE LEE. On Monday, March 21, 1949, at her residence, 1368 Euclid st. nw., CARRIE LEE PRINCE, the beloved sister of Lottie D. Prince and Mrs Jessie P. Johnson. Remains resting at Chambers Funeral Home, 1400 Chapin st. nw., until Wednesday, March 23, at 10 p. m. Funeral and interment Cheraw, S. C.

SHANER, ADA B. On Tuesday, March 22, 1949, at the residence of her daughter, at Billingsley, Md., ADA B. SHANER of Tivoli Apts., Washington, D. C., beloved wife of the late Harvey K. Shaner; mother of Mrs. Thelma B. Casey of Shadyside, Md.; Mrs. Mary Ada Tutching of New York, N. Y.; Mrs. Pearl S. Mead of Billingsley, Md.; Alexandra D. Shaner, Mrs. Mary Shaner, both of Washington, D. C.; Mrs. Inez J. Burns of Los Angeles, Calif., and Frank B. Thompson of Washington; also survived by one grandson, John V. Tutching, jr. Services at the S. H. Hines Funeral Home, 2901 14th st. nw., on Friday, March 25 at 8:30 a. m. thence to the Sacred Heart Church, 16th and Park rd. nw., where the holy sacrifice of the mass will be offered at 9 a. m. for the repose of her soul. Interment St. John's Cemetery, Forest Glen, Md.

SIMPSON, MOLLIE. On Tuesday, March 22, 1949, at her residence, 617 Eye st. sw., MOLLIE SIMPSON, beloved wife of Milton L. Simpson and mother of Evelyn Coofe and Catherine Quince and Loretta Wedding. Services at Chambers Funeral Home, 517 11th st. se., on Friday, March 25, at 1 p. m. Interment Washington National Cemetery.

WALLIS, SECOND LIEUT. DONALD G. Over Germany, January 11, 1944, LIEUT. DONALD GRAY WALLIS, bombardier, 401st Bomb Group, 8th U.S.A.A.F., beloved son of Leonard G. and Edith Gray Wallis, brother of Leonard Scott. Remains resting at the S. H. Hines Funeral Home, 2901 14th st. nw., after 3 p. m., March 24. Services at the above funeral home on Friday, March 25, at 12 noon. Interment Arlington National Cemetery. Relatives and friends invited to attend.

WEEKLY, SUSAN ANN. On Sunday, March 20, 1949, at Fort Lauderdale, Fla., SUSAN ANN WEEKLY, beloved daughter of Robert W. Weekly of 1310 N. Courthouse rd., Arlington, Va., and the former Ruth S. Weekly (nee Semples). Remains will rest at the Ives Funeral Home, 2847 Wilson blvd., Arlington, Va., after Wednesday, March 23, until 1:30 p. m. Thursday, March 24; thence to the Grace Episcopal Church, 1039 Wisconsin ave. nw., Georgetown, where funeral services will be held at 2 p. m. Interment Columbia Gardens Cemetery.

WHITE, ELEANOR C. On Monday, March 21, 1949, ELEANOR C. WHITE of 1310 Shepherd st. nw., beloved wife of Edward Joseph White, mother of Gerard and H. Grover White. Remains resting at the S. H. Hines Co. Funeral Home, 2901 14th st. nw. Funeral services at Transfiguration Episcopal Church, 1415 Gallatin st. nw., on Thursday, March 24, at 2 p. m. Interment Rock Creek Cemetery.

WILCOX, HELEN HILTON. On Monday, March 21, 1949, at her residence, 3611 39th st. nw., HELEN HILTON WILCOX, the beloved wife of Horace L. Wilcox, and daughter of James M. Hilton. Remains resting at Chambers Funeral Home, 3072 M st. nw. Notice of funeral later.

—Deaths—

Announcements of Services by Chambers

Deceased	Undertaker
Douglass, John Burch	W. W. Chambers Co.
Knowles, Charles L.	W. W. Chambers Co.
Wilcox, Helen N.	W. W. Chambers Co.
Applewhite, Nathaniel S.	W. W. Chambers Co.
Clark, Harry E.	W. W. Chambers Co.
Tonon, Ceaser	W. W. Chambers Co.
Horner, Fred C.	W. W. Chambers Co.
Gartner, Christian	W. W. Chambers Co.
Prince, Charlie Lee	W. W. Chambers Co.
McPartlan, James	W. W. Chambers Co.
Simpson, Mollie	W. W. Chambers Co.

FUNERAL DESIGNS 2

GUDE BROS. CO., Florist
1212 F ST. N.W. NA. 4276.

GEO. C. SHAFFER
Expressive Floral Tributes. Modern prices. Open evenings and Sundays.
900 14th St. N.W. NA. 0106.

FUNERAL DIRECTORS 3

J. WILLIAM LEE'S SONS CO.
CREMATORIUM
FUNERAL DIRECTORS
4th and Mass. Ave. N.E. LI. 5200

LEGAL NOTICES 4

HENRY F. KRAUTWURST, Attorney
740 11th St. NW.

Filed March 7, 1949—Harry M. Hull, Clerk.
UNITED STATES DISTRICT COURT for the District of Columbia. Mary Bardsley, 2217 Quincy st. ne., Washington, D. C., plaintiff, vs. Carleton P. Bardsley, Chicago, Ill., defendant. No. 375746. The object of this suit is to secure for plaintiff a limited divorce from the defendant, upon the grounds of cruelty. On motion of the plaintiff, it is this 7th day of March, 1949, ordered that the defendant, Carleton P. Bardsley cause his appearance to be entered herein on or before the fortieth day, exclusive of Sundays and legal holidays, occurring after the day of the first publication of this order; otherwise the cause will be proceeded with as in case of default. Provided, a copy of this order be published once a week for three successive weeks in the Washington Law Reporter, and The Washington Post before said day. DAVID A. PINE, Judge. Attest: (Seal.) HARRY M. HULL, Clerk. By ELIZABETH M. KOWLACH, Deputy Clerk. Mar.9,16,23.

W. CAMERON BURTON, Attorney
1005 Investment Building

UNITED STATES DISTRICT COURT for the District of Columbia, holding Probate Court. No. 72707. Administration. This is to give notice that the subscriber, of the State of Virginia, has obtained from the Probate Court of the District of Columbia, letters of administration C.T.A., on the state of Lula May Blackburn, late of the District of Columbia, deceased. All persons having claims against the deceased are hereby warned to exhibit the same, with the vouchers thereof, legally authenticated, to the subscriber, on or before the 15TH DAY OF MARCH, A. D. 1950; otherwise they may by law be excluded from all benefits of said estate. Given under my hand this 15th day of March, 1949. DOROTHY LOUISE HULL, 124 Rogers dr., Falls Church, Va. Attest: (Seal.) ELLA A. BROWN, Deputy Register of Wills for the District of Columbia, Clerk of the Probate Court. 23,30,6

FONTAINE C. BRADLEY, Attorney
701 Union Trust Building

UNITED STATES DISTRICT COURT for the District of Columbia, holding Probate Court. No. 72649. Administration. This is to give notice that the subscriber of the District of Columbia has obtained from the Probate Court of the District of Columbia, letters of administration, on the estate of Peter Marshall, late of the District of Columbia, deceased. All persons having claims against the deceased are hereby warned to exhibit the same, with the vouchers thereof, legally authenticated, to the subscriber, on or before the 1ST DAY OF MARCH, A. D. 1950; otherwise they may by law be excluded from all benefit of said estate. Given under my hand this 1st day of March, 1949. SARAH CATHERINE MARSHALL, 3100 Cathedral ave. nw. Attest: (Seal.) THEODORE COGSWELL, Register of Wills for the District of Columbia, Clerk of the Probate Court. Mar.9,16,23.

JOSEPH D. BULMAN and SIDNEY M. GOLDSTEIN, Woodward Bldg. Attorneys

Filed March 7, 1949. Harry M. Hull, Clerk.
IN THE UNITED STATE DISTRICT Court for the District of Columbia. Order publication—absent defendant. Eleanor Patricia Chism, plaintiff, vs. Gerald Francis Chism, defendant. No. 3202-48. The object of this suit is an absolute divorce. On motion of the plaintiff, it is this 7th day of March, 1949, ordered that the defendant, Gerald Francis Chism, cause his appearance to be entered herein on or before the fortieth day, exclusive of Sundays and legal holidays, occurring after the day of the first publication of this order; otherwise the cause will be proceeded with as in case of default. Provided, a copy of this order be published once a week for three successive weeks in the Washington Law Reporter, and the Washington Post before said day. DAVID A. PINE, Justice. Attest: (Seal.) HARRY M. HULL, Clerk. By Elizabeth M. Kowalski, Deputy Clerk. Mar.9,16,23

J. FONTAINE HALL, Attorney

UNITED STATES DISTRICT COURT for the District of Columbia, holding Probate Court. No. 70356. Administration. This is to give notice that the subscriber, which was by the United States for the District of Columbia granted letters testamentary on the estate of Annie L. Jenkins, deceased, has, with the approval of the United States District Court for the District of Columbia, holding a Probate Court, appointed MONDAY, the 18th day of April, 1949, at 10 o'clock a. m., as the time, and said Courtroom as the place, for making payment and distribution from said estate, under the Court's direction and control, when and where all creditors and persons entitled to distributive shares or legacies, or the residue, or parts thereof, are notified to attend, in person or by agent or attorney duly authorized, with their claims against the estate properly vouched. Given under its hand this 17th day of March, 1949. NATIONAL SAVINGS AND TRUST COMPANY. By BRUCE BAIRD, President. Attest: (Seal.) THEODORE COGSWELL, Register of Wills for the District of Columbia, Clerk of the Probate Court. Mar.23,30,Apr.6

PHILIP P. MARENBERG, Esq., and LEE W. COWAN, Esq., Attorneys, 1406 G St. N.W.

UNITED STATES DISTRICT COURT for the District of Columbia, holding a Probate Court. Estate of Natale Sarinelli, also known as Charles Sarinelli, deceased. No. 72717. Administration Docket 153. Application having been made herein for probate of the last will and testament of said deceased, and for letters testamentary on said estate, by Daniele Calanca, it is ordered this 21st day of March, A. D. 1949, that Guisseppi Sarinelli, Enrico Sarinelli, Giovanni Sarinelli, Madalena Morosoli, Eva Sarinelli, Rosa Sarinelli, Teresa Sarinelli, Erico Sarinelli and all others concerned, appear in said Court on MONDAY, the 2nd day of May, A. D. 1949, at 10 o'clock a. m., to show cause why such application should not be granted. Let notice hereof be published in the Washington Law Reporter and The Washington Post, once in each of three successive weeks before the return day herein mentioned, the first publication to be not less than thirty days before said return day. Witness, the Honorable BOLITHA J. LAWS, Chief Judge of said Court, this 21st day of March, A. D. 1949. Attest: (Seal.) MELVIN J. MARQUES, Deputy Register of Wills for the District of Columbia, Clerk of the Probate Court. Mar.23,30,Apr.6

LEVI H. DAVID, Attorney
Bond Building.

UNITED STATES DISTRICT COURT for the District of Columbia, holding Probate Court. No. 72615. Administration. This is to give notice that the subscriber of the District of Columbia has obtained from the Probate Court of the District of Columbia, letters testamentary on the estate of Jean Gill Ahern, late of the District of Columbia, deceased. All persons having claims against the deceased are hereby warned to exhibit the same, with the vouchers thereof, legally authenticated, to the subscriber, on or before the 25TH DAY OF FEBRUARY, A. D. 1950; otherwise they may by law be excluded from all benefit of said estate. Given under my hand this 25th day of February, 1949. ANNE LLOYD, 1884 Columbia Rd., N. W. Attest: (Seal.) THEODORE COGSWELL, Register of Wills for the District of Columbia, Clerk of the Probate Court. Mar.9,16,23

E. HILTON JACKSON, Attorney, 626 Woodward Building.

UNITED STATES DISTRICT COURT for the District of Columbia, holding Probate Court. No. 72531. Administration. This is to give notice that the subscriber of the State of Maryland has obtained from the Probate Court of the District of Columbia, letters testamentary on the estate of Maud Ellsworth Cline, late of the District of Columbia, deceased. All persons having claims against the deceased are hereby warned to exhibit the same, with the vouchers thereof, legally authenticated, to the subscriber on or before the 2ND DAY OF MARCH, A. D. 1950; otherwise they may by law be excluded from all benefit of said estate. Given under my hand this 2d day of March, 1949. CATHERINE B. THOMAS, 7812 Takoma Avenue, Takoma Park, Md. Attest: (Seal.) THEODORE COGSWELL, Register of Wills for the District of Columbia, Clerk of the Probate Court. Mar.9,16,23

BRANDENBURG & BRANDENBURG, Attorneys, 719 15th St. N.W.

UNITED STATES DISTRICT COURT for the District of Columbia, holding Probate Court. No. 72679. Administration. This is to give notice that the subscriber, of the State of Pennsylvania, has obtained from the Probate Court of the District of Columbia, ancillary letters testamentary on the estate of Mary K. Young, late of the State of Pennsylvania, deceased. All persons having claims against the deceased are hereby warned to exhibit the same, with the vouchers thereof, legally authenticated, to the subscriber, on or before the 7TH DAY OF MARCH, A. D. 1950; otherwise they may by law be excluded from all benefit of said estate. Given under my hand this 7th day of March, 1949. SYLVESTER J. YOUNG, 208 Amanda Ave., Mount Oliver, Pittsburgh, Pa. Attest: (Seal.) ELLA A. BROWN, Deputy Register of Wills for the District of Columbia, Clerk of the Probate Court. Mar.16,23,30

FREDERICK S. TYLER, Attorney, 2635 16th St. N.W.

UNITED STATES DISTRICT COURT for the District of Columbia, holding a Probate Court. Estate of Sarah H. Maher, deceased, No. 72652, Administration Docket 153. Application having been made herein for probate of the last will and testament and codicils of said deceased, and for letters testamentary on said estate, by Frederick S. Tyler, it is ordered this 11th day of March, A. D. 1949, that the unknown heirs at law and next of kin and all others concerned, appear in said Court on MONDAY, the 25th day of April, A. D. 1949, at 10:00 o'clock a. m., to show cause why such application should not be granted. Let notice hereof be published in the Washington Law Reporter and The Washington Post, once in each of three successive weeks before the return day herein mentioned, the first publication to be not less than thirty days before said return day. Witness, the Honorable BOLITHA J. LAWS, Chief Justice of said Court, this 11th day of March, A. D. 1949. Attest: (Seal.) THEODORE COGSWELL, Register of Wills for the District of Columbia, Clerk of the Probate Court. Mar.16,23,30

Additional Classified Ads will be found on Pages B-8, B-9, B-10, B-11.

Stewart Hoxie Breese

Waynesboro, Va., March 21 (Spl.).—Stewart Hoxie Breese, 68, New York businessman and former Mayor of Macedon, N. Y., died Saturday at the home of relatives in Nellys Ford, Nelson County, Va.

Mr. Breese became ill a month ago at Macedon and went to Nellys Ford to recuperate.

Born in Macedon and educated at Valparaiso College, Ind., and Rochester (N. Y.) Business Institute, Mr. Breese was the founder of the Ramaere Produce Co. of Macedon and was prominent in business circles in upper New York State and Canada. He was Mayor of Macedon for 14 years.

His wife is the former Elizabeth Boleman of Nellys Ford, who once taught at Paul Junior High School in Washington for eight years.

He also leaves a son by a former marriage, Henry Breese, and a brother, Ralph Breese, both of Macedon.

Funeral services will be held in the Universalist Church at Macedon at 2:30 p. m. Thursday. Burial wil be in Macedon.

Mrs. Annie L. Clift

Fredericksburg, Va., March 22 (Spl.).—Funeral services for Mrs. Annie L. Clift, who died Monday at the home of her daughter, Mrs. John Lewis, in Owens, will be held at 2 p. m. tomorrow at Trinity Methodist Church, King George County Court House.

She leaves another daughter, Mrs. Pearl Hudson; four sons, James M., Earl T. and Robert F. Clift, all of King George; E. B. Lee of Washington, D. C.; 19 grandchildren and 2 great-grandchildren.

Col. Henry Amen Takes Command At Bolling Field

Col. Henry J. Amen, 36, veteran Air Force fighter pilot, yesterday assumed command of Bolling Air Force Base, according to an announcement by Col. S. D. Grubbs, Commandant of Headquarters Command, USAF.

Col. Amen

After helping to set up the Air Force Officers Candidate School in Miami in 1942, Colonel Amen was sent to the Far East where he flew 88 fighter missions over China and Burma.

A native of Nebraska, he was commissioned in the Infantry-Reserve after taking ROTC training at the University of Nebraska. Completing his flight training in 1940, he served for a time at Randolph Field and at the San Antonio Aviation Cadet Center.

Prior to his present assignment, Colonel Amen was assistant to the Deputy Chief of Staff of Air Force Operations in the Pentagon. He lives with his wife, the former Mary Zelime Lytle of San Antonio, and their three children at 51 Bolling rd, Alexandria.

How Mountain Valley Water Aids In Arthritis and Kidney Trouble

Mountain Valley Water helps . . .
1—Stimulate Kidney function
2—Reduce excess Uric Acid
3—Soothe Bladder Irritation
4—Remineralize the body

From Hot Springs, Ark., this water is delivered right to you. Delicious to taste, it is not carbonated, not laxative.

PHONE—MEt. 1062 WRITE—904 12th St. N.W., Wash., D. C.
Ask Your Doctor
MOUNTAIN VALLEY WATER HOT SPRINGS ARKANSAS

The finest . . . costs no more . . .
JOSEPH GAWLER'S SONS, INC.
Established 1850
FUNERAL DIRECTORS
Telephone NA. 5512
1756 PENN. AVE. N.W. Just West of the White House

Mary Haworth's Mail

College-Age Lad, Aware That Young Stepmother Is Seeing Other Men Behind His Father's Back, Asks Whether to Upbraid Her or Tell His Dad

DEAR MARY HAWORTH: I am a young man, a college student, and my parents parted when I was 15. I was placed in the custody of my father, who recently married a woman far younger than himself.

My father is a consultant engineer who travels frequently, and his wife—I certainly won't call her "mother"—has been going out during his absences, and coming home late hours smelling of liquor. At first I tried to ignore this, but before I returned to college in September, I saw her at a night club with another man—and she didn't get home until 4 a. m.

I have tried to be broadminded about her behavior, but since her escapades are becoming common knowledge to my father's friends, I am greatly disturbed. My father seems to be the only one unaware of the situation, because when he is home she acts like a model wife.

Father's Deeply in Love With Her

DURING the mid-winter holidays the situation grew even worse. I came home late one night and caught her embracing another man, and after the fellow left I told her this must stop, otherwise I would tell my father. She promised to end that affair, but now I have information that it is beginning anew.

Is it my duty to tell my father? Or for the sake of my home should I ask her once more to change her ways? I don't think it would do any good; and yet if I tell my father he will be greatly upset, for he is deeply in love with Jude. It is a serious problem and I need your advice. R. B.

Honorable Persons Don't Peddle 'Dirt'

DEAR R. B.: You are in a difficult position and your anger at Jude is understandable; and so far you've behaved very well for a youngster, both in denouncing her misconduct after you found her embracing a bounder, and in keeping your mouth shut otherwise.

As for exposing her to your father, I advise against it for two reasons: 1. An honorable individual doesn't peddle private "dirt" about anybody, not even son-to-father in a case like this; although in behalf of justice you may testify to what you know about Jude's double-dealing, if your father ever initiates an inquiry.

2. It is playing with dynamite to try to "correct" any couple's marriage problems, unless your concern has been directly solicited by one or the other—who asks your slant on what's wrong and how to cope.

Don't Push Into Others' Problem

MOREOVER, the problem of infidelity, actual or suspected, is packed with destructive potentials. The man or wife who feels wronged in such case may do mad things in the first flush of outrage or terror; and I'm sure you don't want to run the risk of "throwing the switch" on that type of explosion.

So bear in mind that even though Jude is a problem, nevertheless she is not YOUR problem; and you are not your father's guardian. By legal reckoning, he is competent to manage his own affairs; and if Jude is keeping him happy despite her deceit, he wouldn't thank you for confronting him with "scandal" about her.

Lastly, may I remind: "a traveling" man seldom has a stable home life, and maybe your father flirts by the wayside too, just as Jude does in his absence. Perhaps they have a tacit understanding that neither will be "hurt" by what they don't know. In any event, my advice is to forget about Jude when you're in school; to beware playing detective when you're at home; and to treat the situation as none of your business—unless you are asked to speak as a character witness. M. H.

Mary Haworth counsels through her column, not by mail or personal interview. Write her in care of The Washington Post.

German Women Here to Study U. S.

Seven German women will arrive in Washington on Monday, March 29, on two months' tour to study the role of American women in community and national affairs. The visitors will spend 10 days in Washington after having been to New York, Hartford, Conn., Syracuse, N. Y., and Bloomington, Ind.

Their visit to this country under the Army's German Reorientation Program is sponsored by the Carrie Chapman Catt Memorial Fund, created by the League of Women Voters to enable the women of the United States to share their knowledge and experience of democracy with women of other nations.

The German women, all carefully selected and screened by military government authorities, include members of provincial parliaments and of the Berlin City Assembly, as well as an editor and an eminent lawyer. They were all chosen because they are leaders in the endeavor to promote democracy in Germany and because they are trying to find ways and means to help the German women become more active and effective citizens.

To Visit Capitol

Their Washington schedule includes visits to Capitol Hill to watch the Senate and House committees in action as well as meetings of the two legislative bodies; meetings with officers and staff of the League of Women Voters of the United States; visits to various Government departments such as Agriculture, Labor and Federal Security, where they will not only be talks and tours but an opportunity to discuss informally mutual problems with members of the staff. A field trip to Beltsville, the agricultural experimental station, is included.

A visit to the Supreme Court is also on the agenda as is a trip to the Library of Congress.

While in this vicinity the German visitors will be guests of the Leagues of Women Voters in Virginia and Maryland for one day each. In Maryland plans include a visit to the County Building, attendance at a meeting of the County Council, a meeting with the Homemakers Club and lunch at a school cafeteria where the women will see the practical application of school lunch programs. In Virginia, each visitor will be an overnight guest in the home of a League of Women Voters member.

First Mission

The women, first of 680 German men and women who will be selected to come to the United States under the Army's German Reorientation Program include: Lisa Albrecht, vice chairman of the Social Democratic Party in Bavaria and formerly temporary Mayor of Mittenwald; Julian Von Campenhausen, practicing lawyer in Heidelberg and member of the Wuerttemberg-Baden Landtag; Anna Haag, member of the Social Democratic Party and of the Wuerttemberg-Baden Landtag and publisher of a monthly magazine, The Woman Citizen of the World; Elizabeth Ley, a member of Parliament of Bremen; Agnes Notgemeinschaft 1947 of Berlin, City Assembly and an educator; Nora Melle, first vice president of "Notgemeinschaft 1947 of Berlin," a non-partisan progressive women's organization training women for citizenship and a member of the Berlin City Assembly from 1946 to 1948; and Maria Probst, a member of the Landtag of Bavaria and on the executive committee of the Christian Social Union in the Landtag.

With them on their educational trip through this country is Miss Edith Gates, American director for the tour and representative of Carrie Chapman Catt Memorial Fund. Mrs. Maurice Goodman, member of the board of directors of the District of Columbia League of Women Voters, is in charge of their stay in Washington and vicinity.

Quota Club's President Here From California

Mrs. Edith Glaze of San Jose, Calif., president of Quota Club International, Inc., will be guest speaker at the dinner meeting of the Quota Club of Washington, on Thursday at 6:30 p. m., at the Dodge Hotel. Mrs. Glaze will be introduced by Miss Bess Glenn, president of the Washington club.

Guests at the meeting will be members of the Quota Club of Montgomery County, Md., and Miss Gwladys W. Jones, general secretary of Quota Club International, Inc.

Councils Plan Christian Panel On Democracy

"Making Christian Democracy Work" will be the theme of the Youth Conference sponsored by the Washington Hi-Y and Tri-Hi-Y Council to be held at the American University campus on Saturday, March 26.

Miss Virginia Haug will preside at the opening assembly when the guest speaker will be Clarence G. Mosser, associate secretary of the Central Atlantic Area, Young Men's Christian Association. Arnold Jones, president of the Supreme H-Y Club, will deliver the invocation and George Yost, president of the local council will welcome the members.

In the afternoon the members will discuss the theme, "Making Christian Democracy Work," in the homes, schools, community, personal lives and church.

CLUB ATMOSPHERE

You will enjoy entertaining your friends and business associates in the pleasant "Club" atmosphere of this famous restaurant.

Table d'Hote Dinner
$2.00
In addition to a la carte menu

LA SALLE DU BOIS
1800 M Street N.W.
REpublic 1124

BEST & CO.

Spring Checks

For girls, this wool coat that combines Best's good tailoring, smart fashions and sensible prices. An inverted pleat springs from a yoke at the back; it's double-breasted, the collar and pockets are piped. The Easter coat she'll love, and you'll buy for the good value it is.

Brown or navy with white.
Sizes 7, 8, 10, 12, 14 . . 29.95

Flower wreath on the straw hat.
Natural or navy . . 3.95

Mail and phone orders filled
Postage prepaid everywhere in the U. S.

BEST & CO.
4433 Connecticut Avenue, N. W. 8
Emerson 7700
BUS STOP AT THE DOOR

Copyright, Best & Co., Inc., 1949

Don't store outgrown baby furniture or toys in the attic. Place a Post "Miscellaneous For Sale" ad.

GIVING A PARTY?

Do it the easy way by calling Magruder's Chez Vous catering department for complete service for a small cocktail party or a large banquet.

Magruder's
FINE FOODS SINCE 1875
1138 Conn. Ave. DI. 8250

Jelleff's

Lanolin Plus
liquid lanolin oil
TO PRESERVE SKIN BEAUTY

2 oz., $1 4 oz., $1.75
plus 20% tax

Let Lanolin Plus help smooth away those worrisome wrinkles, refresh your wind and wintry weary dry skin. Try it tonight as a night cream and tomorrow morning see if you don't note an improvement. Apply a few drops as a foundation under your make-up. Lanolin Plus with its high content of pure liquid lanolin is a very close duplicate for natural skin oil . . . is quickly absorbed and nongreasy. Use it faithfully to give your skin the gentle smoothness in keeping with spring.

Jelleff—Toiletries, Street Floor
And All Jelleff Branch Stores

Jelleff's

There won't be any age limit on Jelleff Easter paraders *this* Spring. The most adorable *babies,* toddlers and children (boys and girls) are being outfitted at our Silver Spring, Connecticut Ave. and Shirlington stores!

Juniors—

Poppies big as life!

$16.95

Life-sized poppies, vivid against their black-etched background of soft rayon crepe. A striking dress with square neckline, rippling tiers, and a black rayon velvet belt to focus attention on junior-slim waists. Green, red or toast poppies on black. Sizes 9 to 15. $16.95.

Jelleff—Jr. Deb Shop, Fourth Floor
and at our Shirlington Store

Magnolia . . . Navy Blue . . . Clay
COLOR plays important role in
NEW BLOUSES!

Kay Dunhill's Navigator, superb through-seasons shirt. White, navy or magnolia rayon faille with winged, convertible collar, French cuffs, fly-front. Sizes 10 to 20 .....$8.95

Spring Bouquets printed in glowing hues of maize, blue, grey or beige on soft rayon crepe. Sizes 32 to 36 ....$5.95

Burg's Celanese rayon jewel neckline blouse in white, navy, clay. Sizes 10 to 18 .....$10.95

Jelleff—Easter Blouses, Third Floor

Misses—

Spring-suited in
Navy Wool

$19.95

Spring acclaimed costume air, created briefly but beautifully by the flyaway bolero, the stem-slim skirt, sparked with white waffle pique in its detachable, buttoned and bowed vestee. Also in black sheer wool.

Jelleff—Misses' Dress Shop, Second Floor

Shirlington Store open till 9 Tomorrow Evening! Silver Spring till 9:30 Friday Evening!

Sarah Wambaugh, Plebiscite Expert, To Speak Tonight

Speaking on "How We Can Keep the Peace," at the Theta Sigma Phi dinner meeting this evening, Dr. Sarah Wambaugh will draw upon her experience and background of 30 years of work with this problem. The dinner meeting of the National Capital Alumnae Chapter will be held at the Parrot Restaurant at 6:30 p. m.

An expert on plebiscites, Dr. Wambaugh was appointed special adviser to the chief of the United States Mission to Observe Greek Elections in 1946. Her varied experiences in this field include serving on the League of Nations secretariat and appointment by the League as one of three experts to draft regulations for the Saar plebiscite in 1934. She was also technical adviser and member of the Saar Plebiscite Commission.

Miss Bernice Strawn, president of the local chapter, will preside at the meeting.

At Waldorf-Astoria

Mrs. Frank Royer Keefer will return Saturday from her visit in New York City. She is staying at the Waldorf Astoria Hotel.

BOY! HOW IT POPS
—CRISP TENDER
NO HULLS
TRY IT!
JOLLY TIME POP CORN
AT GROCERS EVERYWHERE

•ELEANOR
There's no further need to worry about that borrowed umbrella you broke last night. Take it to Cody's Servicenter, they fix everything. They'll cover buttons, repair your handbags, luggage and cigarette lighter, monogram your linens, alter your clothes and mend your nylons. They'll fix your husband's shoes, clean and block his hats, launder and repair his shirts. It's the most unusual place in town. CODY'S SERVICENTER, 712 12th St. N.W. For information call Sterling 7098. Mail orders accepted.

See Our Extended Line of
Mexican & Guatemalan Imports
LOWEST PRICES
THE MEXICAN SHOP
1216 Connecticut Ave. N.W.
Entrance Around Corner on Jefferson Place
RE. 8436
DAILY 9:30-6
Sat. 10:00-5

Socialism Next, Senator's Wife Says in Talk

Mrs. Styles Bridges, wife of the New Hampshire Senator, cautioned that the Russians "aren't bluffing" about world conquest and Communistic domination. She issued her warning in an address yesterday before members of the Washington Club.

She said that she had seen the Russians in action behind the Iron Curtain in Europe and was convinced that they meant business.

At one point, to prove that the Soviet is bent on "communizing the world," she cited their successes in the conquest of China and the Middle East.

"I disagree with the President that the state of the Nation is good," declared Mrs. Bridges. I don't agree with the attempts being made to turn the United States Senate into a rubber stamp.

"I do not view with complacency the parade of Communists in this country," she continued. "I do not view with complacency the hot war in China or the cold war in Europe."

The speaker expressed opposition to national health insurance and Federal aid to education on the ground that they are socialistic.

"As in Great Britain, now the next step in the Unittd States is socialism," emphasized Mrs. Bridges, suggesting that club members read 'The Road to Serfdom" to enlighten themselves on current trends in the world.

"I can't believe that we have gone so far from the fundamentals upon which this country was founded that the only thing the people want is security," she averred.

She told the audience if "you are not a liberal or progressive you are not in the swim of things. Yet, the so-called liberals and progressives who believe in price control, social security and other control measures are the real reactionaries. They insist on more and more controls which lead to a totalitarian state."

Mrs. Gilbert Grosvenor, club president, introduced the speaker and presided.

Women Geographers To Meet Saturday

Miss Jeannette Mirsky of New York, author of the recently published book "On to the Arctic," will be the speaker at the March 26 meeting of the Society of Woman Geographers at the Washington Club. Miss Mirsky's subject will be "The Sleuthing That Goes Into Historical Research."

Mrs. Marie Peary Stafford, president of the society, will preside and the hostesses will be Mrs. Charles M. Hendley, Miss Taisia Stadnichenko and Miss Ellen LaMotte.

By Charles del Vecchio—The Washington Post

SINGING the Israeli national anthem at the donor luncheon of the Washington Council of Pioner Women are (left to right) Mrs. Rivka Gwily, Miss Aviva Halaban and Mrs. Morris Golden. The luncheon was held yesterday in the Mayflower Hotel

If You Are Killing Yourself Bit by Bit, Stop Awhile, Rest

By Genevieve Reynolds

Are you one of those awkward ninnies always bumping into chairs, skidding on rugs, breaking your teeth on bathroom fixtures or adding a bruise some spot every time you turn around? If so—you're maladjusted and you'd better open the safety valve. That's a tip from none other than Margery Wilson, internationally known author and charm expert, who came to Washington yesterday to attend the President's Conference on Industrial Safety. The four-day conference opens today.

Fatigue and emotional upsets are the prime factors in accidents both in the home and on the highways, says Miss Wilson, author of "How to Live Beyond Your Means", "The Woman You Want to Be" and other books published by J. B. Lippincott Co.

As examples of poorly integrated personalities, Miss Wilson recalls the story of the raging man who dashed out of a garage racing his automobile at 80 miles an hour. "That man was a potential traffic accident", she told a group of reporters at a press conference held in the National Press Club. "If the man had possessed a well integrated personality he never—no, never—would have lost his temper in public."

Tall, slim, brown-eyed, dark-haired Miss Wilson, who has conducted some phase of a charm school for the past 20 years, believes that the first step toward developing a "well integrated personality" is faith in oneself . . . faith in the rightness of God or some spiritual being.

To avoid clumsy accidents, she suggests being trained in "physical awareness;" that is learning the synthesis of movement or bodily coordination.

And she has a bit of advice for employers, too. To reduce fatigue and accidents among the employes, give them 15 minutes off for a cup of tea and provide them with something to think about besides office gripes. "If necessary provide the tea for the tired employees," she advises.

When it comes to personality problems, Miss Wilson is convinced that the physical condition plays a large part. "Temperament is due to the physical condition," she explains. "Many pessimists have bad livers. Intravenous feeding of vitamins plus exercise and fresh air could turn him into an optimist."

Well, what is a pessimist? According to the personality-charm expert he's a very intelligent person. But an optimist is even more intelligent than the pessimist.

As for charm, she defines it as "the ability to do something agreeable."

U. S. and Israel To Lead World, Says Rep. Klein

"There will come a day, maybe not in our time, when the two great democracies, the United States and Israel, will lead the world in the path of righteousness and peace."

The prediction was made by the New York Representative, Arthur G. Klein, at the donor luncheon of the Washington Council of Pioneer Women held yesterday in the Mayflower Hotel.

The Congressman also prophesied that Israel would be the greatest democracy in that part of the world since "as you can't keep a good man down, you can't keep a good religion down."

He praised the creation of the new state not only because it gave the wandering Jew a homeland but also because it established the prestige of the Jew in this country. "Now we won't have to say 'I'm proud to be a Jew" but with mental reservations," he told the 600 members present.

At the luncheon, Mrs. David Alpher installed the Hatikvah Club in the Pioneer Women, which is the labor women's Zionist organization. Mrs. Morris Golden, the luncheon chairman, introduced the guests and Mrs. Alexander Drazin, president of the Washington Council of Pioneer Women, gave the report.

Beta Sigmas to Mark 10th Anniversary

The tenth anniversary dinner of Theta Chapter of Beta Sigma will be held on Friday at the Roumanian Inn when the rushees of the sorority will be guests of honor.

The recently elected officers of the chapter are Mrs. Jessie Eslinger, president; Miss Virginia Field, vice president; Miss Dorothy Barnard, corresponding secretary; Miss Christine Mitchell, recording secretary; Miss Evelyn Trickett, treasurer; Miss Mary Bass, council representative, and Miss Virginia Griffith, council alternate.

Lieut., Mrs. Koch Feted Before Departure

Lieut. and Mrs. Robert F. Koch, who will depart shortly for their new home in San Juan, Porto Rico, are being widely entertained by their friends here. Mrs. Koch is the former Senorita Carmen Rodriguez of the Argentine Embassy, and Lieutenant Koch is the son of Dr. and Mrs. B. F. Koch of Washington.

Army, Navy Daughters To Give Rummage Sale

A rummage sale will be given on Friday and Saturday, 9:30 a. m. to 5:30 p. m., at 2006 K st. nw., by the Junior Group of the Washington Chapter of the Daughters of the Army and Daughters of the Navy and Marine Corps.

Guests at Willard From Foreign Lands

Vice Air Marshal and Mrs. D. Stevenson of Great Britain have been visiting in Washington where they stayed at the Willard Hotel.

Other recent guests there are Victor Butler of London and Mr. and Mrs. J. B. De La Faille of Hemstede, Holland.

LADIES' HATS
Cleaned or Retrimmed
HAT TRIMMINGS—FLOWERS
Feathers—Ribbons—Veilings
Hat Frames—Millinery Supplies
New HATS IN ATTRACTIVE STYLES
LADIES CAPITAL HAT SHOP
508 11th St. N.W.

HARRIS

Polka dot dash delights Washington's best-dressed Juniors!

Here's the dress so many of you have been looking for . . . junior, but not ingenue! It's a dress of much fashion wisdom . . . much versatility. Consider . . . how trimly it flatters you at lunch . . . how smartly it takes you to cocktails . . . how downright good-looking you are . . . in it . . . any time of day! Sleek patent belt lashes in the waist . . . white-grounded polka dots flash at neckline, pockets, skirt front. Black or navy rayon crepe. Sizes 9 to 15. Third Floor.

22.95

Store Hours: 9:45 A. M. to 6 P. M.

JOSEPH R. HARRIS . . . 1224 F STREET

For the gracious hostess

The versatile smartness of our trivet with removable tile inset—a delightful treasure of little price. Designed to be used as a tea tile, or with tile removed as a card tray or mint dish—or in any other way your fancy dictates. Wonderful for giving or keeping. Hand-colored pheasant tile with silverplate on copper dish. $8.75, tax included.

Silverware, First Floor

Julius Garfinckel & Co.
F Street *at* Fourteenth

CHRISTIAN
Dior from his American-designed collection
"PAVILLON"

Black as a starless night—our faille jacket softly swinging from gentle shoulders, all grace and motion above a dress of sheer wool. Ours exclusively. $285.

Third Floor

Julius Garfinckel & Co.
F Street *at* Fourteenth

Teas for Symphony Committee

The social committee of the National Symphony Women's Committee, headed by Mrs. David S. Barry, has arranged a series of three teas, each of the 800 members of the women's committee to be invited to one of the parties.

The first tea is on March 29 at "Firenze," home of Col. and Mrs. M. Robert Guggenheim, and on April 5 Mrs. Joseph E. Davies will be hostess.

The final tea of the series is planned for April 19 at the Massachusetts ave. home of former Secretary of War and Mrs. Patrick Hurley.

Members of the social committee, in addition to its chairman, Mrs. Barry, are: Mrs. Robert M. McClintock, Mrs. Milton King, Mrs. James Lawrence Houghteling, Mrs. Philip G. Strong, Mrs. Edward R. Finkenstaedt, Mrs. Charles Carroll Glover, jr., Mrs. Joseph E. Davies, Mrs. Lewis Clark, Mrs. George Maurice Morris and Mrs. Thomas Burke.

Mme. Clayburgh Due Here for Visit

Mme. Alma Clayburgh of New York will arrive March 31 to stay at the Carlton Hotel until April 5. In New York today she is having a large party at Sherry's for her son-in-law and daughter, Mr. and Mrs. James Grew. Mrs. Clayburgh is coming to Washington to attend meetings of the National Women's Party.

Advertisement

PIN-WORMS GO! New Treatment Gets Real Results

Don't let your child suffer a single needless minute of distress with Pin-Worms. And it can happen. Medical experts report that an amazing number of children (and adults too) are victims of these ugly pests that live and grow inside the human body.

You should and can do something about Pin-Worms. A new, scientific treatment—**Jayne's P-W Vermifuge**—offers *real* relief. P-W contains a special, medically-approved ingredient that destroys Pin-Worms in the intestine and removes them from the body.

So watch for the warning signs of Pin-Worms in your family . . . fidgeting, nose picking and especially the nagging, irritating rectal itch. Then ask your druggist for P-W, the small, easy-to-take tablets perfected by the famous Jayne Co., specialists in worm remedies for over 100 years. Destroy those Pin-Worms . . . relieve that itch.

Just Remember: P-W ® for Pin-Worms!

Spare That Tree

California Woman Mayor Foils the Woodcutters; Oregon's Nails Rackets

By Mary Van Rensselaer Thayer

THE CONFERENCE of United States Mayors has been meeting in Washington these past few days. Outstanding among the municipal officials are two exceedingly interesting women, Miss Belle Coolidge, Mayor of California's capital, Sacramento, and Mrs. Dorothy Lee, Portland's new boss, who this week is subject of a Life magazine feature article.

Mayor Coolidge acquired her stellar role almost accidentally. A mathematics teacher who had taught both in Sacramento and smaller California cities, she had retired and looked forward happily to doing "just nothing." Although devoid of political experience, Miss Coolidge was so popular, so obviously sensible and honest, that a group of women persuaded her to run for the City Council.

Most West Coast mayoralty elections are nonpartisan. Candidates campaign for City Council membership, the one amassing most votes winning. Twenty-one, including two other women, campaigned against Miss Coolidge, who, to her surprise, emerged victor by a plurality of twice the votes given her closest competitor.

Mayor Coolidge took to her job like a duck to water. "I never openly fight," she said. "I accomplish what I want by indirection. That's the way I've always done." One of her accomplishments has been to save a beautifully be-treed park in mid-Sacramento. A project afoot was to scoop a subterranean parking lot, thereby killing the trees. "I hate to see a tree cut down," said the Mayor. "It hurts me physically. And in Sacramento, where it's often hot, we need every tree we've got."

However, traffic remains a difficult problem, and Mayor Coolidge is working out a solution. If she's not reelected next year, then what? "I'm no differently off than I was before. And I've had a wonderful experience."

* * * *

State Senator First

MAYOR LEE'S trip, misleading prime exterior conceals a shrewdly hard-boiled savoir-faire, a certainty of all political answers. Mayor Lee, still in her 40s, has been in active politics more than 20 years. A lawyer, mother of two, she moved from San Francisco to Portland, where her husband has a Standard Oil job.

She commenced her career more or less as a joke. Asked by what she called "a few girl friends" to run for the City Council, she called her husband (who was away) on long distance, asked his opinion. "Why not?" he replied. "It might be fun." Though she lost her first campaign, she'd smelled "smoke," ran again and won.

Since then she's been judge and State Senator. Again persuaded by "the girls" (who wanted to have a woman on the municipal "in") to run for City Council, Mrs. Lee thought it would be politically unexciting after the State Legislature. However, she became Mayor. "It was really nothing more than moving my office down the hall."

So far in her brief mayoralty tenure, Mrs. Lee has "cleaned up" Portland, ousting all dice and slot machines. Though Life waxed enthusiastic about the campaign, Mayor Lee was unexcited. "It was nothing more than enforcing existing laws."

During the clean-up, when curious pressure was attempted, Mayor Lee said she was shadowed by two strange characters. They bobbed up at banquets, meetings, on street corners, trying to get in a convincing word for their gambling machines. Pyramids popped up in Portland, too. "They didn't last long."

Being mayor of a city of more than 400,000 is no sinecure. "A woman is expected to be, and has to be, better at the job than a man," remarked slim, fragile Mayor Lee, with conviction but without emphasis.

A smart cookie, it's in the cards that Mayor Lee will rise to dizzier political heights. When her four-year stint is done—will it be Governor, Senator?

Brown-Suarez.

Mrs. David H. Entler is the former Miss Therese M. Kochis, daughter of Michael J. Kochis. Her marriage took place March 12 at 3:30 p. m. in the Sacred Heart Rectory. Mr. Entler is the son of Mr. and Mrs. David M. Entler. Mr. and Mrs. Entler will reside at 119 Anacostia rd. se.

Pre-Easter Parade To Show Fashions Worn by Owners

Prominent women of Washington have contributed some of their own spring wardrobe to the "Easter Parade" fashion show being staged Friday, March 25, by young designer Philip Robertson. Matrons for whom Mr. Robertson has designed clothes will show their costumes to an assembled audience at the Salle de Chamagne at 4 p. m., and Mr. Robertson will act as his own master of ceremonies.

Mrs. Tom Connally, Mrs. Constantine de Stackelberg, Mrs. C. Wayland Brooks, Mrs. Owen Brewster, Mrs. Amos Fries, Mrs. Robert Guggenheim, Mrs. Gardiner Luce and Mrs. John R. Steelman are among those taking part in the show. Husbands have been invited to join their wives during and after the display.

B'nai Israel Members To Hear Mme. Rybier

The B'nai Israel Sisterhood will hold its annual donor banquet today at the Mayflower Hotel, 6:30 p. m. Mme. Felicia Rybier will present a piano recital.

LUXURIA CREAM

can make you lovelier because

LUXURIA

is

Blended by Hand

It's a secret formula.
Rare oils and other precious ingredients carefully blended-by-hand to a perfection never successfully copied! . . . Only Harriet Hubbard Ayer has this treasured beauty secret.

The result is Luxuria.
Slowly blended-by-hand to a pure, creamy richness, a flawless, satiny texture. Blended-by-hand for better, quicker cleansing . . . for lasting and romantic fragrance.

You can see the difference.
See the smoother, prettier, more radiant complexion you have always wanted. Start *your own* flawless complexion care today . . . with Luxuria, the cream that's blended-by-hand!

Luxuria Cleansing Cream
1.00, 2.00, 3.50 (plus tax)

Harriet Hubbard Ayer

NEW YORK
PARIS
LONDON

SLIPCOVERS

$3.50 Material NOW $1.50 Yd.

UPHOLSTERING
DRAPES

KIRSCH TRAVERSE RODS INSTALLED

SAMPLES SHOWN AT YOUR HOME

ARNOLD W. HURT
7343 WISCONSIN AVE., BETHESDA, MD.
WI. 4423 TEN YEARS IN BETHESDA

FROM CHINA!
Willow Bread Basket 35c
Straw Mats, 35c

LITTLE CALEDONIA
Georgetown—Wisc. near P

Say: "CRACKIN' GOOD"

Enjoy the Best Fig Bars

On the Capital Party Calendar . . .

THE French Ambassador and Mme. Bonnet were the guests in whose honor the Australian Ambassador and Mrs. Norman Makin entertained at a dinner last evening at the embassy.

Their other guests included the Danish Ambassador and Mme. de Kauffmann, the South African Ambassador and Mrs. H. T. Andrews, Senator and Mrs. Leverett Saltonstall, Lady Maitland Wilson, S. G. McFarlane, Miss Dorothy Sterling and John Montgomery.

Gen., Mrs. Hamilton Are Dinner Hosts

BRIG. GEN. AND MRS. PIERPONT MORGAN HAMILTON entertained at a small dinner last evening at the 1925 F St. Club. Honor guest of the company of 10 was Mrs. George R. Roland of Boston, Mass., who is visiting General and Mrs. Hamilton.

Senora Bermudez Feted By Mrs. de Rachat

MRS. NICHOLAS DE RACHAT entertained at a luncheon yesterday at her apartment on R st. White and lavender spring flowers decorated the table and special Spanish dishes were served. Senora Antonio Bermudez of Mexico was guest of honor, and Senora de la Colina, wife of the Mexican Ambassador, whom she is visiting, was ranking guest.

Others were Senora de Lequerica, wife of the Spanish Ambassador at Large; Mrs. Homer Ferguson, Mrs. Leslie Biffle, Mrs. Lee Murphy, Mrs. Dennis Chavez, Mme. Prieto and Mrs. R. Claiborne Durham of Puerto Rico and Washington.

Egyptian Ambassador Honor Guest at Dinner

THE Egyptian Ambassador and Mme. Abdul Rahim were honor guests at a dinner given last evening by Mr. and Mrs. Richard Sanger at their home in Westmoreland Hills.

Other guests were the Indian Counselor, I. S. Chopra, and Mrs. Chopra; Mr. Chopra's brother, Maj. V. S. Chopra, who is over here on leave from the Indian army; Mrs. Robert Low Bacon, the Assistant Secretary of State, George V. V. Allen, and Mrs. Allen, and Mr. and Mrs. Charles Hurd.

Baby Shower Given For Mrs. Mattusch

MRS. GEORGE MATTUSCH was honored by Mrs. William Alfred Disque at a baby shower yesterday at her home on S st.

Mrs. Mattusch, the former Anita Cajigas, and her mother, Mrs. Tomas Cajigas, received with Mrs. Disque.

Assisting the hostess were Mrs. Charles W. Brand, Mrs. Allen Ingram Price, Mrs. Arthur Vennell, Mme. Vladimir Rybar, Mrs. George C. Clarke, jr., Mrs. Auguste Boas, Mrs. W. W. Sloane, Mme. Jean Pierre Gabriel, Mrs. William C. Pennington, Mrs. Richard Eaton, Mrs. Karl LeCompte, Mrs. Edward A. Tamm, Mrs. Leslie Biffle, Senora Copello and Mrs. James MacPherson, who was matron of honor at Mrs. Matusch's wedding.

Canadian Mayors Attend Embassy Party

THE Canadian Ambassador and Mrs. Hume Wrong gave a cocktail party yesterday at the embassy for a group of Canadian mayors who are in the Capital for the Conference of Mayors.

Among them was Lucien Borne, Mayor of Quebec; Mayor of Summerside and Mrs. J. Frank Arnett; Mayor of Springhill and Mrs. A. J. Mason, Mayor of Halifax and Mrs. J. E. Ahern, Mayor of Ottawa and Mrs. E. A. Bourque, Alderman of Winnipeg and Mrs. C. E. Simonite, Comptroller of Hamilton and Mrs. H. M. McIntyre.

Also Mayor Sam Lawrence of Hamilton, Mayor of St. John, E. W. Patterson; Mayor of Edmundston, H. E. Marmen; Mayor J. E. Murphy of Moncton, Mayor of Verdun, Edward Wilson; L. P. Desjardins, Mayor Borne's secretary; Mayor George C. MacLean of St. Boniface, Mayor of Saskatoon, J. S. Mills; Mayor of Victoria, P. E. George; Mayor of Edmonton, H. D. Ainlay, and Councillor of Montreal and Mrs. Paul Dozois.

Coast Guard Wives To Be Entertained

MRS. RICHARD BURKE, president of the Coast Guard Welfare Organization, will entertain at a tea Tuesday at her Alexandria home for Coast Guard wives serving on Red Cross booths during the current drive.

DON PALLINI
offers you the key

to a lifetime of fun, health and happiness with his special

Accelerated Dance Course

Come in today and be surprised at your progress with your first lesson.

Open Daily 11 A. M. to 10 P. M.

Don PALLINI
DANCE STUDIOS
PEDRO PEREZ, *Director*
2625 Conn. Ave. HU. 5865
918 Silver Spring Ave.,
Silver Spring, Md. Silver Spring 0508

1219 CONNECTICUT AVENUE

PASTERNAK

Bouquets and Beaus

Definitely captivating, this enticing dress with its soft feminine lines. A profusion of colorful blooms scattered on black rayon crepe. For under your topper now, and solo, summertime. Priced perfect,

49.95

OUTFITTERS TO GENTLEWOMEN SINCE 1903

1210 F Street N.W.

Erlebacher
Washington, D.C.

Leading straight into spring double diagonals of grosgrain fold sheer rayon crepe into soft folds. In black only 79.95

Dress Salon second floor

Easel Photo Frames

THE LARGEST SELECTION AT THE LOWEST PRICES IN TOWN

PRICED FROM $1.25 TO $14.95

PICTURES • FRAMES • MIRRORS

Cohen's

1227 G STREET, NORTHWEST
4040 S. 28th STREET, SHIRLINGTON

FOR OVER 42 YEARS WASHINGTON'S LARGEST EXCLUSIVE MIRROR AND PICTURE STORE

Ask Anne

Recipe for French Apple Pie

I would like a recipe for French Apple Pie. It has a bottom crust and a topping of some sort, and is sold in a good many restaurants. E. V. J.

The following recipe for French apple pie was sent in by another reader, R. B., who says that she learned it in France:

French Apple Pie

Line the bottom of a pie pan with your favorite kind of dough. Peel apples, cut in halves, and core. Slice in fairly thin slices and put on pie in circles, starting from the outer edge and working towards the center, one slice overlapping the previous one, etc. The thinner the slices, the better the pie. Paint edge of crust with egg yolk. Bake in moderate oven until crust is golden yellow and apples are soft. After 15 minutes before the end of the baking time, pour over the apples the following mixture:

1 whole egg
¾ cup milk
3 tablespoons sugar

The liquid should not cover the apples entirely, but ends of slices should still be visible.

This is in response to a lady who asked about hot water heaters vs. washing machines. We have a 20-gallon hot water tank for our family of four (plus guests at various times.) I have the old type wringer washer and am able to get one washing machine full of hot suds water and two very lukewarm rinsings. I am sure this size tank would not hold enough water for the automatic washers, as I understand they use a considerable amount of hot water. By being careful, we have managed to get along for eight years, but as soon as possible we want to buy a 40- or 50-gallon tank. A. W. A.

Not long ago, you printed the letter of a reader regarding traveling by car to the West Coast with a baby. I plan on going by auto to California with my 6-months-old baby. Would you print again her suggestions re: carrying steril battled water, formula, etc. and other suggestions along that line? L. W. D.

It is wise to take enough water for the entire trip to avoid the upsets which sometimes accompany the change of water with the infant. To further simplify the formula mixing on the trip, combine the water and t' syrup or dextromaltose in the exact proportion it is used in the formula before you leave home. To do this, boil the water with sweetening in it to sterilize and then pour while boiling hot into hot sterilized fruit jars and seal. If possible, use small jars so that only one jar needs to be opened each day. When you are ready to make the formula at each feeding, pour the sterilized water which contains sweetening into the bottle. (Figure out in advance just how many ounces of water are in each bottle of formula and measure by the ounce marker on the bottle.) Add the canned milk directly from the can to the sterilized water in the bottle. By opening a small can of milk for each feeding, there will probably be some milk left over each time, but this is a small price to pay to keep baby healthy.

A big thermos bottle or jug with a large opening can be filled with boiling water in the morning to heat the baby's bottles all day. Just drop the baby's bottle into the thermos, close and remove when warm. If you plan to stop at cabins along the way, you can take along a large kettle in which to sterilize the bottles each night. If you are stopping at hotels, possibly you can arrange to have the bottles sterilized in the kitchen each night. Or, an easier way would be to use the new disposable plastic bottles on the trip.

PETUNIA!

What a woebegone way
To begin a new day!

The waffles are on,
And the syrup's all gone!

Cheer up, Petunia, and concoct your own maple syrup! A few drops of maple flavoring added to white corn syrup makes a delicious substitute.

Bishop-Bracken.

NOW! For Little More Than 1¢ A DAY!
CRISP, FRESH NAPKINS EVERY MEAL!

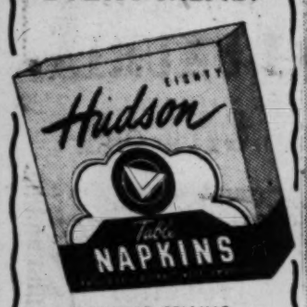

LARGEST-SELLING HOUSEHOLD PAPER NAPKINS IN THE WORLD!

Open 10 A.M. UNTIL 9 P.M.
EVERY WEEKDAY

Yeager's
SILVER SPRING MARYLAND

$59.95 Gabardine and Worsted
ALL WOOL
SUITS
$38

Personally selected woolens and styles from our regular resources. A wide choice of patterns and colors for now and Easter. Charge your purchase or open a charge.

YEAGER'S, 8630 COLESVILLE ROAD

A New Recipe for Cooking Rice

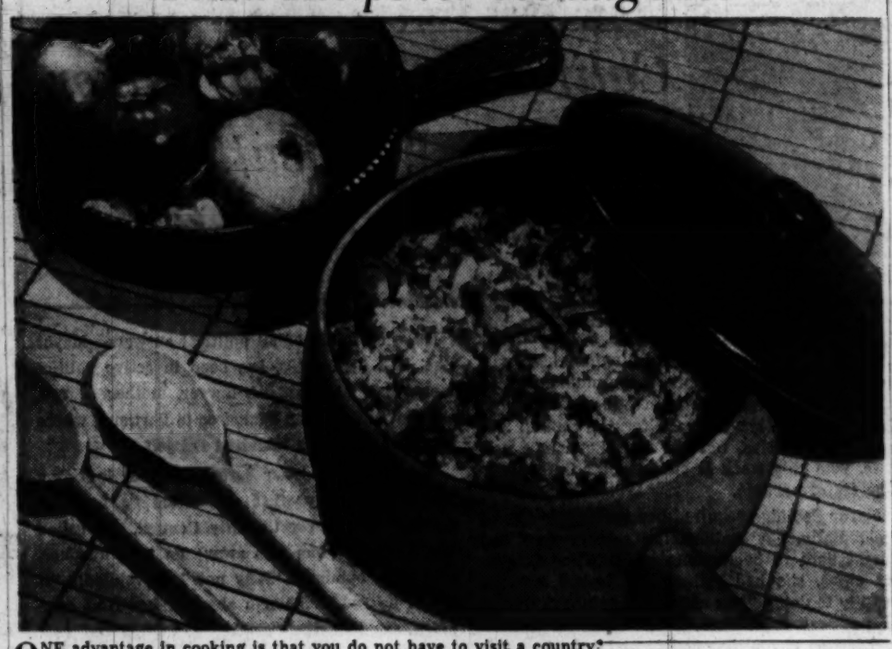

ONE advantage in cooking is that you do not have to visit a country to learn its recipes. If you have been fortunate and have taken a cruise to Puerto Rico you will know that Drunken Soup is the name of a dessert and the Tembleque is a pudding. If you have eaten Arroz Guisado in the tropical gardens of the Conado Beach Hotel—with the peacock-blue sea pounding at your side—you have had a memorable experience.

Or possibly at teatime you sat behind the grating of the Girl From Mallorca, a restaurant, and sipped black coffee as you argued with a vender over the prices of native water jugs and handmade string rugs known as pellizas. Perhaps at home you have often wondered why custard was sometimes tasteless or why avocados were never used in soup. If you have eaten them in Puerto Rico, you undoubtedly found them delicious and will want to try to make them in your own kitchen.

ARROZ GUISADO

2 slices of bacon, chopped
¼ pound cooked ham, diced
2 onions, quartered
1 clove of garlic, minced
1 green pepper, diced
2½ teaspoons salt
½ teaspoon pepper
1 cup rice
2 tablespoons bacon fat
2 medium-sized tomatoes,
1½ cups boiling water (about)
1 pimiento

Fry bacon until brown; add ham, onion, garlic, green pepper and seasonings. Saute 2 or 3 minutes over low heat. Add rice and bacon fat, saute 10 minutes stirring constantly. All quartered tomatoes. Add enough boiling water so that it is about an inch above the rice. Boil rapidly, about 8 minutes, or until the water has evaporated. Lower heat, cover and let it cook 15 or 20 minutes, or until rice is light and fluffy. Do not stir. Pile lightly on serving dish. Cover rice with warmed slices of pimento and garnish with hot asparagus tips. Serve very hot. Yield: Six portions.

Children Like to Be Included In All Household Activities

By Myrtle Meyer Eldred

THE YOUNGER the child the more eager he is to enter into all the activities of the household. He is wont to follow his mother from task to task and if he cannot wield the family carpet sweeper, he is happy to use his own tiny one, flap his own dustcloth, swipe vigorously with his own dust mop and feel that he is accomplishing miracles of housework.

As children grow more efficient they tend to become less enamored with household tasks and the mother finds herself in the position of a tyrant who is making them do what is disagreeable to them.

It is well to take advantage of the young child's ardor for tasks and praise and make much of the ones he can do successfully. During the ritualistic age from about 2 to 3 years, it is well to compliment his determination to put everything in its place and to prevent the normal order of the household from being disturbed.

He should be allowed to help with beds, wash dishes, pick up papers, empty ash trays and waste baskets, even if the doing makes some work for the mother. On this foundation she can add other tasks as he develops the capacity to fulfill them.

Children do not mind home tasks unless they eat up all their leisure time, and if they are able to perform the task successfully so that they enjoy a sensation of achievement.

Some children enjoy helping mother with her duties, some children want independent tasks so they can take full praise for their performance.

Tasks should be outlined for the week and a schedule made out which will fit into the child's leisure time, morning or evening. In addition, there should be plenty of time for just play, for the child works all day in school and should not be expected to fulfill the parent's responsibilities, just because he or she is able to do so.

In fact, the mother should be cautious about saddling children with all the disagreeable tasks which she herself detests. Housework should be fun, as well as work, so that the child comes to it with some sense of anticipation and feels the joy of success at its accomplishment.

(Released by The Register and Tribune Syndicate, 1949)

Carrot Cues . . .

CARROT CIRCLES: Lightly cook chopped green onion (top and all) in butter. Add carrot slices. Season with salt and pepper. Cover and steam until tender.

CARROTS 'N' APPLES: Good with pork roast or pork chops. Cut tart apples into eighths and carrots into strips. Sprinkle with brown sugar. Cook in butter until tender, while the roast is in the oven, or in a heavy covered pan on top of the stove.

OVEN CARROTS: When you are roasting meat put whole, small carrots in greased casserole with about ½ cup water and some of the roast drippings. Season. Cover and bake half an hour, or until tender.

Tomato Soup Gourmet

To 1 can condensed tomato soup add 1 can water; heat to boiling; add 1/3 cup sherry wine, heat and serve with lemon slices. Serves 4.

Worried because you're always CONSTIPATED? then try 'all vegetable' DR. EDWARDS' OLIVE TABLETS

Acts AT ONCE to Relieve BRONCHIAL COUGHING (CAUSED BY COLDS)
Prescribed By Thousands of Doctors! PERTUSSIN *must* be good when thousands of Doctors prescribed it for years. PERTUSSIN acts *at once* to relieve such coughing. It actually 'loosens up' phlegm and makes it easier to raise. *Safe. Effective. Pleasant tasting, too.* PERTUSSIN

"CHANGE OF LIFE"
What A Doctor Discovered For Women Who Feel Nervous, Weak, Tired Out, Run-down

• Are you going through "change of life?" And at this crucial time are you nervous, irritable, weak, due to functional causes? Yes, just worn out and so nervous you could cry—or scream?

Then do this. Try an amazing medicine Dr. R. V. Pierce developed for this condition. Here's a doctor's prescription that acts on that important female organ. Really helps nature build you up. Taken regularly, it helps soothe you, calm you. Then, too, it's a wonderful stomachic tonic and in this way helps women increase resistance, vitality.

It's called Dr. Pierce's Favorite Prescription and it is available in both liquid and handy tablet form. So why suffer so this way? Get real help the way this doctor developed.

Ask your druggist today for Dr. Pierce's Favorite Prescription. 1¢ tablets, 50¢. Big 7-oz. bottle, only $1.00.

Glamour Salad

The next time you're making a cold meat salad and want a glamour touch, add crushed pineapple, pineapple chunks or Bing cherries.

Apples and Beans Baked Together Make Tasty Dish

Apples and baked beans cooked together are tasty. Combine them for a delicious casserole, easy to prepare.

Pork and Beans with Apple Crown—One 16-ounce can pork and beans, two medium cooking apples, two tablespoons brown sugar, one tablespoon butter or margarine.

Heat oven to 375° F. (moderate). Spread pork and beans evenly in 9 inch pie plate. Pare and slice apples; line the slices around the edge of the plate. Sprinkle sugar on apples and dot with butter. Cover with another pie plate. Bake at 375° F. for 30-40 minutes until apples are tender. Uncover last 15 minutes of baking to give a light browning. Makes 4 servings.

Use for Muffin Tins

Utilize muffin tins when baking apples, tomatoes, onions, peppers, etc. The articles of food will keep their shape much better and the stuffings cannot come out of the vegetables when in the little compartments.

SEARS ROEBUCK AND CO.

Shop Today and Thurs. 10 to 6 Fri. & Sat., 10 to 9
Always Ample Free Parking!

Kerrybrooke Sharkskin UNIFORMS

Made to specifications as directed by professional nurses. Yoke fullness in blouse for comfortable wear. 2 pockets. Flared gored skirt. White. Sizes 10 to 42.

Long sleeves 6.98
Short sleeves 6.49

SEARS
911 Bladensburg Rd. N.E.
Wisconsin Ave. at Albemarle
2800 Wilson Blvd., Arlington, Va.

Waiting for the Stork?

CRIB DIAPER Has a GIFT for You!

Send the Coupon for Charming Book of Names

Imagine . . . more than 1,800 suggestions to help you decide on your baby's name. That's what you get in Crib Diaper's attractive gift booklet, "Who, Me?"

It's a gold mine of other information, too, practical and intriguing: Horoscopes, zodiac signs, birthstones, flowers, plus hundreds of grand ideas for baby.

offered by CRIB DIAPER FREE

If you're a Mother-to-be and live in Washington or vicinity, send for this valuable booklet.

Fill and mail the coupon below.

MAIL TODAY!
CRIB DIAPER SERVICE, Dept. P
21-31 Pierce St. N.W.
Washington 1, D. C.
Paste on penny postcard or enclose in envelope

Please send me "WHO-ME?" Booklet FREE.
Name .....
Address .....
City ..... State.....
Phone Number.....
Approx. Date Expecting.....

For DIAPER SERVICE phone MEtropolitan 1492

- *Crib Diapers are pure and safe.*
- *Crib Diapers are washed and sterilized individually.*
- *You get the same diaper back each time with Crib.*
- *Choose from Curity, Birdseye, "Softey."*

CRIB DIAPER SERVICE

This New Coffee Flavor Makes Early Morning Angels

It turns Bears into Dears...it's a wonderful, wonderful spirit-lifting success

It brings out the "angel" in the grouchiest early morning grouch! "What's in it?" people ask! The answer is *Selecciones!* (Pronounced seleck-see-o-nays.) That's Spanish for *selected*... some coffees selected mainly for perfecting body . . . others mainly for perfecting flavor.

Yes, the flavor coffees in this mouth-watering new blend are hand-selected 1,—2,—*three* times!

1. *Hand-selected from shade-grown, pedigreed trees.*
2. *Hand-selected at the peak of ripeness.*
3. *Hand-selected before and after curing.*

No wonder it's so delicious. Try it! If you don't think it's the best coffee you ever tasted, just send us the unused portion and we'll give you double your money back. Get your pound today! (It's vacuum-packed, of course.) *And* long live your houseful of early morning angels!

Products of Standard Brands Incorporated, 595 Madison Avenue, New York 22, N. Y.

FOR A DELICIOUS CUP OF COFFEE INSTANTLY!
Chase & Sanborn's new Instant Coffee Product costs about a penny a cup . . . no pot . . . no grounds . . . no waste . . . no wait!

The NEW Chase & Sanborn
A New Secret Blend "Selecciones"

WOODWARD & LOTHROP
10th and F and G Streets
Zone 12 Phone District 5200

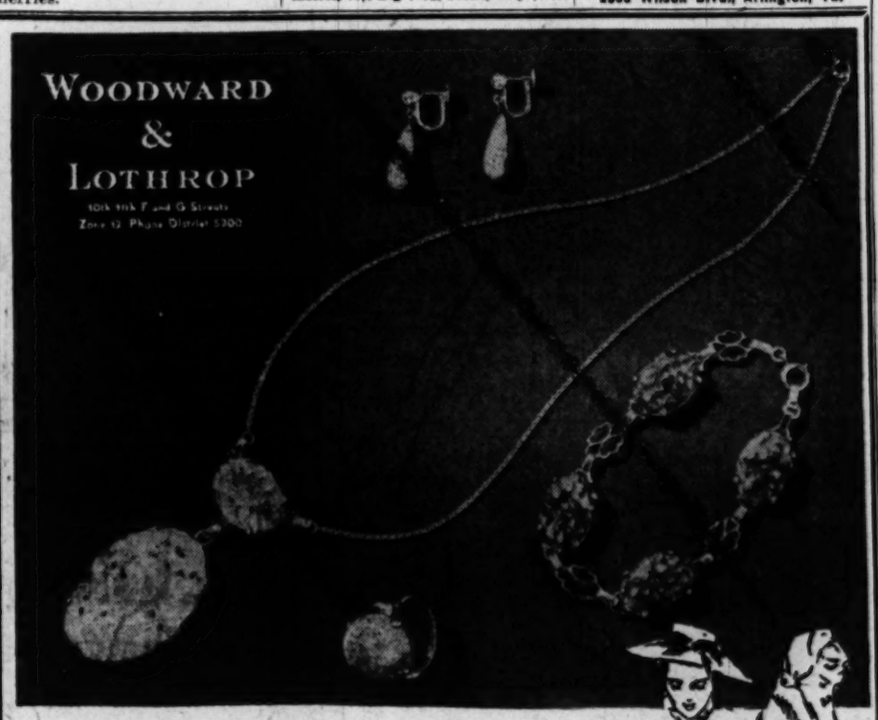

Special Exhibit and Selling Fine Jade Jewelry

Clear-gleaming cabochons or exquisitely hand-cut, hand-pierced pieces . . . set in 14-K gold . . . in this connoisseur collection of Chinese jade jewelry.

Hand-carved pendant necklace, $66; bracelet, $75
delicate-air earrings, $21 cabochon ring, $45

Prices include 20% tax

Wdl.—Fine Jewelry, First Floor

D. C. Building Plans Off 36% In Two Months

By S. Oliver Goodman

Washington building permits totaled $6,324,105 in the first two months this year, a decrease of 36 per cent, as compared with $9,860,042 in the same 1948 period.

The decline here was sharper than nationally, according to figures reported yesterday by Dun & Bradstreet, Inc. The research agency reported that value of building permits in 215 cities during the first two months this year dropped 10.6 per cent below the level of a year ago.

Commenting on the national construction picture, Dun & Bradstreet stated:

"There was a seasonal pickup in the volume of building permits in February, following the steady downward trend of the preceding five months. Total valuation of permits issued in 215 cities last month amounted to $244,195,551, a gain of 9.8 per cent over the $222,489,796 for January, and 3.6 per cent above February a year ago with $235,791,622."

For the first two months, Washington ranked tenth among the leading cities. Comparisons are listed below:

	Two Months 1949	1948
New York	$115,959,064	$82,039,345
Los Angeles	42,068,825	55,213,221
Detroit	15,465,613	16,229,019
Chicago	14,667,900	15,606,300
Milwaukee	10,442,282	6,316,998
Dallas	9,795,669	13,146,283
Houston	9,777,950	25,847,075
Philadelphia	7,943,110	8,920,130
Miami, Fla.	7,442,405	15,718,197
Washington	6,324,105	9,860,042
San Francisco	6,002,824	7,927,700
Atlanta, Ga.	5,884,765	4,702,962
Minneapolis	5,478,001	2,688,590
New Orleans	5,301,833	2,730,318
Mt. Vernon, N.Y.	5,224,437	316,899
S. Antonio, Tex.	4,943,529	6,071,908
Portland, Ores.	4,840,285	6,793,720
Baltimore	4,613,778	6,874,543
Cleveland	4,264,000	4,664,500
Oakland, Calif.	4,109,687	4,386,929
Austin, Tex.	4,050,234	5,121,388
San Diego, Calif.	3,941,851	8,083,818
Cincinnati, Ohio	3,901,510	5,676,440
Mobile, Ala.	3,866,098	2,426,301
Long Beach	3,854,445	6,146,925

EARNINGS BETTER: The earnings rate on invested life insurance funds showed an increase last year for the first time in many years, the Institute of Life Insurance reported. The net interest rate earned in 1948 was 2.96 per cent, compared with 2.88 per cent in 1947, the Institute said. This was the highest rate earned since 1945. The increase marked a turn in a 20-year period of continuous declines. The institute commented that last year's rise reflected the general slight upturn in interest rates and the increased investment of funds "in channels that produced a greater return."

APPLIANCE SALES: Washington electric appliance sales in January showed a general downward trend, according to the Electric Institute of Washington. Exceptions were television, oil burners, combination radio sets and roasters. Drops were shown by electric ranges, refrigerators, washers, water heaters, radio and vacuum cleaners.

AUTO SALES OFF: Washington sales of new autos totaled 1829 in February, compared with 1973 in the same 1948 month, the Washington Automotive Trade Association reports. Sales for the first two months this year numbered 3920, a decrease of 10 per cent from the 4319 in the like 1948 period.

WHOS WHO TODAY: R. J. Dannemiller of Washington has been elected treasurer of the National Food Brokers Association . . . Charles A. Cerami is president of the newly formed Commonwealth Development Co., Inc., of Washington . . . John A. Crowe has been elected a vice president of American Tobacco Co. . . . Frank Phillips, 75, chairman of Phillips Petroleum Co. which he founded in 1917,, will retire on April 26.

TRANSIT FACTS: Gleaned from Capital Transit Co.'s annual report . . . operated 701 street cars at end of 1948, 29 fewer than previous year . . . owned 893 buses and leased 120 from Defense Plant Corp. . . . ran cars over 151.5 miles of track, of which 19.89 miles are in Maryland . . . has 55 nonpassenger cars . . . traveled 43,741,195 car and bus miles last year.

EARNINGS: Pittsburgh Consolidation Coal Co. reported net income of $21,316,340 or $9.87 a common share for 1949, compared with $13,833,006 or $6.52 a share in 1947. Other earnings statements follow:

	1948	1947
Armco Steel	$32,030,712	$25,002,211
Per share	8.00	7.44
Cities Service	65,777,039	40,464,786
Per share	8.00	10.93
Corning Glass	3,648,253	2,218,409
Per share	1.25	.73
Cuneo Press	1,790,070	2,585,579
Per share	1.80	2.63
Gen Pub Util	15,731,433	15,354,307
Per share	2.07	2.00
Glenmore Distill	3,009,166	6,758,723
Per share	2.87	6.52
Corning Glass	3,648,253	2,218,409
Per share	1.25	.73
Cons Paper	11,737,832	9,711,870
Per share	4.06	3.39
Dennison Mfg	1,902,974	1,975,694
Per share	3.33	3.47
Per share	3.33	3.47
McCall Corp	1,928,062	3,038,856
Per share	3.16	5.81
Ohio Oil Co	49,333,158	29,161,496
Per share	7.52	4.44
Regal Shoe Co	225,048	376,444
Per share Co	2225,048	376,444
Per share	.44	.75
U S Smelting	4,609,903	4,338,409
Per share	5.62	5.11
12 Months Ended November 30		
Douglas Aircraft	5,829,206	D-2,140,579
Per share	9.71	....
Three Months Ended February 28		
Masonite Corp	1,156,167	1,798,139
Per share	1.76	3.00

D—Deficit.

House Subcommittee Approves Check Bill

A House District Subcommittee yesterday approved a bill to require written notices for stopping payments of checks drawn on Washington banks.

The subcommittee, headed by Representative John F. Kennedy (D., Mass.), approved the bill, after a hearing in which Washington bankers urged passage of the measure.

The bill would also limit the liability of banks to actual losses suffered by a person whose check is cashed after payment on it has been ordered stopped.

Subcommittee approval sent the bill to the House District Committee for later action.

Quotations on N. Y. Stock Exchange

By The Associated Press

Total sales, 840,000 shares; previous day, 620,000; week ago 734,850; year ago, 1,163,400; two years ago, 659,910; January 1 to date, 49,065,339; year ago, 53,908,177; two years ago, 62,724,870.

Dow-Jones Stocks

New York, March 22 (U.P.).

	Open.	High.	Low.	Close.	Net ch.
30 inds.	175.48	175.85	174.34	174.83	—0.78
20 rails	47.54	47.66	46.83	46.92	—0.62
15 utils.	35.00	35.10	34.87	34.98	—0.02
65 stks.	62.99	63.13	62.49	62.66	—0.35

Transactions in stocks used in averages today: Industrials, 64,600; railroads, 29,800; utilities, 28,400; total, 122,800.

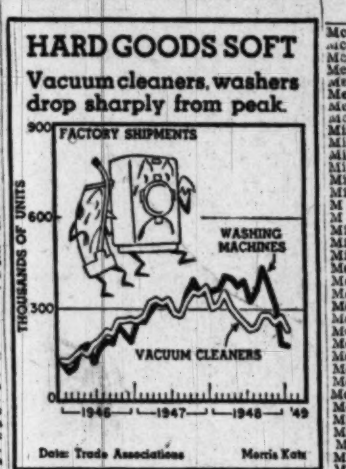

Stock	Sales Add 00	High	Low	Close	Net Ch'ge
ABBOTT LAB	1	77¾	77¾	77¾	....
Acme Stl	3	48⅛	48	48	— ¼
Adams Exp	13	18⅛	18	18⅛	— ½
Addressog-M	1	28½	28½	28½	— ½
Admiral Corp	16	16⅜	15⅝	15⅝	— ⅝
Air Reduct	20	21	20½	20⅝	— ⅜
Alaska Juneau	12	3⅛	3	3⅛	....
Aldens Inc	5	14½	14¼	14¼	— ¼
Alleghany Cor	9	2⅛	2⅛	2⅛	— ⅛
Alleghany pf	6	43½	43	43⅛	— ⅛
Alleg Lud Stl	6	24⅜	24⅛	24⅛	— ¼
Al Chem & D	2	175½	175½	175½	+ ½
Allied Mills	3	26¾	26¾	26¾	....
Allied Strs	14	27⅜	26½	26½	—1
Allis-Ch Mfg	12	27⅛	26¾	26¾	— ¾
Allis-C M pf	1	80	80	80	....
Alpha P Cem	1	30⅝	30⅝	30⅝	....
Amal Leather	3	3⅛	3⅛	3⅛	— ⅛
Amerada Pet	4	97	95	95⅜	—2⅜
Am Ag Ch Del	3	35	34½	34½	—1⅛
Am Airlines	53	9⅛	8⅞	8⅞	— ⅛
Am Airlines pf	1	60	60	60	—1
Am Bk Note	2	21⅜	21⅛	21⅛	— ⅛
Am Brake Sh	3	31⅛	31	31	— ⅝
Am Broadcast	15	8⅛	8	8	— ⅛
Am Cable & R	5	3⅛	3⅛	3⅛	— ⅛
Am Can	4	89¾	89	89¾	+ ¼
Am Car & Fdy	6	28⅛	27½	27½	—1
Am Car & F pf	3	74⅜	74	74	—1½
Am Ch & Cable	2	21½	21¼	21¼	+ ¼
Am Chicle	5	42½	42½	42½	— ½
Am Cryst S pf	1	83	83	83	....
Am Cyanamid	8	40	39⅝	39⅝	— ⅜
Am Distill	8	36	34½	35	—1
Am Encaus Til	3	5¼	5⅛	5¼	....
Am Export L	3	16⅜	16¼	16⅜	— ⅛
Am & For Pow	1	2	2	2	+ ⅛
Am&F P $7 pf	3	53½	52	52	—1½
Am & F P 2 pf	6	7⅜	7⅜	7⅜	....
Am Hide & L	1	3⅛	3⅛	3⅛	....
Am Home Prod	10	25⅜	25¼	25⅜	....
Am Ice	1	5⅛	5⅛	5⅛	— ¼
Am Internat	2	12⅛	12⅛	12⅛	....
Am Locomot	6	16⅛	15⅞	15⅞	— ⅛
Am M & Fdy	2	12⅝	12⅝	12⅝	— ⅛
Am Mch & Met	1	7	7	7	....
Am Metal	7	24½	24⅜	24½	....
Am News Co	2	33⅞	33⅞	33⅞	+ ⅛
Am Pow & Lt	46	9⅜	9⅛	9¼	— ⅛
Am P&L $6 pf	1	89	89	89	....
Am P&L $5 pf	2	76¼	75½	75½	— ¾
Am R & St S	38	13⅜	13	13¼	— ¼
Am Safety Raz	2	6⅞	6⅝	6⅝	— ⅛
Am Seating	3	26⅝	26½	26⅝	— ⅛
Am Smelt & R	7	48⅛	47⅞	47⅞	— ⅜
Am Stores	2	23⅞	23⅞	23⅞	+ ⅜
Am Stove	1	9	9	9	....
Am Sugar Ref	7	36⅜	36	36	— ⅛
Am Sugar pf	1	122	122	122	+ ½
Am Tel & Tel	5	146	145⅞	146	....
Am Tobacco	13	68⅛	68	68⅛	+ ⅛
Am Viscose	26	54	53¼	53½	— ⅜
Am Wat Wks	6	7⅝	7½	7½	— ⅛
Am Woolen	209	34¾	28⅜	30⅛	—6¼
Am Wool pf	1	89	89	89	—2½
Am Zinc L&S	4	5¼	5⅛	5¼	+ ¼
Anaconda Cop	14	31⅜	31⅛	31¼	— ⅛
Anderson Clayt	1	51⅛	51⅛	51⅛	— ¼
And-Prich Oil	5	20⅜	20⅛	20⅛	— ¼
A P W Prod	1	3⅞	3⅞	3⅞	....
Arch-Dan-M	1	30	30	30	....
Armco Stl	27	25⅜	24⅞	24⅞	— ⅜
Armour & Co	7	7⅛	7	7	— ¼
Armour pr pf	2	72	71½	71½	— ½
Armstrong Cork	1	45⅛	45⅛	45⅛	— ⅛
Arnold Const	1	14½	14½	14½	+ ¼
Assd Dry Gd	7	12⅝	12½	12½	— ⅛
Associates Inv	1	33⅜	33⅜	33⅜	....
Atch T & S F	11	91⅜	90	90¼	—1½
Atl Coast Line	7	36½	36	36	— ½
Atl G & W In	4	61½	60	60	—1
Atl Refining	23	35½	33½	33⅞	—1½
Atlas Corp	6	20⅜	20½	20½	— ¼
Atlas Powd	1	50⅛	50⅛	50⅛	— ⅛
Aust Nichols	1	5⅛	5⅛	5⅛	....
Aust Nich pf	1	14½	14½	14½	....
Autocar Co	1	6⅛	6⅛	6⅛	....
Autom Canteen	4	16⅛	16	16	—1
Avco Mfg	47	6⅛	6¼	6¼	....
BALD LOCO	8	11	10⅜	10⅜	— ⅜
B & O	25	9⅛	8⅞	8⅞	— ⅛
B & O pf	4	17⅜	17⅛	17⅛	— ⅛
Bangor & Ar	5	20⅛	20	20⅛	— ⅛
Barber Oil	2	40	40	40	—1½
Barker Bros	1	17⅜	17⅜	17⅜	— ⅛
Barnsdall Oil	12	42⅛	41⅜	41⅜	— ⅜
Bath Ir Wks	1	12⅜	12⅜	12⅜	— ⅛
Bayuk Cigars	7	15⅜	15⅛	15⅜	— ⅛
Beatrice Fds	1	37	37	37	+ 1
Beech Airc	6	8⅞	8⅞	8⅞	— ⅛
Beech-Nut	2	36⅞	36⅞	36⅞	....
Belding-Hem	4	14⅞	14⅞	14⅞	....
Bell Airc	1	12	12	12¼	+ ⅛
Bell & Howell	2	15⅛	15⅛	15⅛	— ⅛
Bendix Aviat	11	34¼	33⅞	33⅞	— ¼
Bend Home Ap	13	8	7⅞	8	....
Benef Ind Ln	6	23⅜	23⅛	23⅛	— ⅛
Ben I L 4 pf	2	96⅜	96	96⅜	+ 1¼
Best & Co	1	24	24	24	....
Best Foods	5	27⅜	27⅜	27⅜	+ ⅛
Beth Steel	29	31⅛	31⅛	31⅜	— ⅛
Beth Steel pf	1	133⅞	133⅞	133⅞	+ ⅞
Bigelow-Sanf	1	30	30	30	— ⅝
Birming El	1	10⅝	10⅝	10⅝	— ⅜
Black & Deck	1	28	28	28	....
Blaw-Knox	7	11⅜	11⅛	11⅛	— ⅛
Bliss E W	31	11¾	11	11¼	— ½
Boeing Airp	14	23⅜	22⅜	22⅜	— ⅝
Bohn Al & Br	1	25	25	25	....
Bon Ami A	1	58⅜	57	57	—1¼
Bond Strs	21	17⅛	17⅛	17⅛	— ⅛
Borden Co	9	39⅞	39⅜	39⅜	— ⅛
Borg-Warner	5	47	46⅛	46⅜	— ⅛
Boston & Me	2	2	2	2	....
Braniff Airw	5	7⅛	7	7	— ⅛
Bridgept Brass	4	7⅜	7⅜	7⅜	— ⅛
Briggs Mfg	5	27⅛	27⅛	27⅛	....
Briggs & Strat	3	24⅞	24⅛	24½	— ¾
Bristol-Myers	2	31	31	31	— ⅛
Bklyn Un Gas	14	25⅞	25¾	25¾	— ⅛
Brown & Bige	3	9⅜	9½	9½	....
Bruns-Balke	2	18⅞	18	18	— ⅝
Bucyrus-Erie	33	16⅛	15⅜	15⅜	— ⅜
Budd Co	6	8⅜	8⅛	8½	— ⅛
Burling Mills	30	15⅛	15	15	— ⅛
Burr Add Mach	11	15⅛	15⅛	15⅛	— ⅛
Bush Term	1	7⅛	7⅛	7⅛	....
Butler Bros	1	8⅞	8⅞	8⅞	— ⅛
Butte Cop & Z	16	4⅛	4	4	— ⅛
Byers (A M)	2	20¾	20¾	20¾	—1
Byron Jackson	1	24	24	24	—1
CALIF PACK	2	33¾	33¾	33¾	—1¾
Callahan Z-Ld	2	1½	1½	1½	....
Calumet & Hec	1	6	6	6	— ⅛
Campbell Wy	4	21⅞	20⅝	21⅛	+ ½
Can Dry G Ale	19	12½	12	12½	....
Canad Pacific	31	12	11⅞	11⅞	— ¼
Capital Airl	15	7⅛	7⅛	7⅛	....
Caro P & L	8	28⅛	28⅜	28⅜	— ⅛
Carpenter Stl	2	30⅜	30	30	—1
Carrier Corp	4	13⅛	13	13	— ⅛
Carrier Corp pf	6	33⅛	32⅛	32⅛	—1
Carriers & Gen	1	6½	6½	6½	....
Case (J I) Co	2	32⅜	32⅜	32⅜	— ⅛
Caterpil Tract	9	56¼	56	56	— ⅛
Celanese Corp	26	26	25⅜	25⅜	— ⅛
Celanese 1st pf	1	102⅞	102⅞	102⅞	— ⅛
Celotex Corp	11	21⅜	21⅛	21⅛	— ¼
Cent Aguirre	1	16	16	16	....
Cent Foundry	34	11⅛	10⅝	10⅝	— ⅝
Cen Ga Ry	2	4	3⅞	3⅞	— ⅛
Cen Hud G & E	12	6⅞	6⅝	6⅝	— ⅛
Cent R R N J	5	21⅜	21¼	21¼	—1¼
Cen & Sw Corp	27	11⅞	11⅛	11⅜	— ⅛
Cerro de Pas	5	18½	18⅛	18⅜	— ⅛
Certain-teed	10	12⅛	12	12	— ⅛
Chain Belt	1	25⅜	25⅜	25⅜	....
Champ Pap&F	1	21⅜	21⅜	21⅜	— ⅛
Checker Cab	1	6⅜	6⅜	6⅜	— ¼
Ches & Ohio	17	31½	31¼	31⅜	— ¼
Chicago Corp	17	10⅛	10⅛	10⅛	— ⅛
Chi & E Ill	3	4⅛	4⅛	4⅛	— ⅛
Chi & E Ill A	4	9⅛	9⅛	9⅛	....
Chi Grt W pf	6	14⅜	14⅜	14⅜	— ⅛
Chi Ind & L A	2	8	7⅞	7⅞	— ⅛
Chi Ind & L B	3	4	4	4	....
Ch MSP & P	16	6	5⅞	5⅞	— ⅛
Ch MSP&P pf	10	23⅜	23⅜	23⅜	— ⅛
Chi & NW	12	13⅞	13⅜	13⅜	— ⅛
Chi & NW pf	4	33⅜	33	33	— ½
Chi Pneu Tool	1	27	27	27	—1¼
Chi R & Pac	4	29	28½	28⅝	— ⅛
Chi R & P pf	5	65⅛	64⅜	65	— ⅛
Chick Cot Oil	1	14½	14½	14½	— ⅛
Childs Co	1	3⅛	3⅛	3⅛	....
Chrysler Corp	42	53	52⅛	52⅛	— ⅛
Cin G & E	9	28⅜	27⅞	28	— ⅛
Cin Mill Mch	3	23⅛	22⅜	22⅜	— ⅛
CIT Finan	12	48	47⅜	47⅜	— ⅛
City Invest	6	7	7	7	....
City Stores	1	17⅛	17⅛	17⅛	— ⅛
Clark Equip	4	27⅜	27⅛	27⅛	— ⅛
Clev El Illum	73	37	36⅞	37	+ ⅛
Clev El Ill rt	312	[illegible]	[illegible]	[illegible]	....
Climax Molyb	6	13⅛	13⅛	13⅛	— ⅛
Clinton Ind	6	27⅜	27⅛	27⅛	— ⅛
Clopay Corp	1	4⅜	4⅜	4⅜	— ⅛
Cluett Peabody	5	25¼	25	25	— ⅛
Cluett Pea 4 pf	1	77	77	77	—1
Coca-Cola	3	136¼	135¾	135¾	—1¼
Colgate-Pa-P	4	32⅜	32¼	32½	— ⅛
Colonial Mills	5	15⅛	15	15	....
Col Fuel & Ir	8	16⅜	16⅛	16⅛	— ⅛
Col F & Ir pf	5	17⅜	17⅛	17⅛	— ⅛
Col Brcast A	3	18⅛	18⅛	18⅛	— ⅛
Col Brcast B	4	18⅛	18	18	— ⅛
Colum Gas	16	11⅛	11½	11½	— ⅛
Colum Pict pf	1	50⅜	50⅜	50⅜	+ ⅛
Colum Carbon	3	31⅛	31	31	+ ⅛
Col & So O El	6	40	39⅝	39⅞	+ ⅛
Comb Eng Sup	10	25	24⅞	25	+ ⅛
Coml Credit	11	51⅜	50⅛	50⅛	+ ⅛
Coml Solvents	8	16⅛	16⅛	16⅛	+ ⅛
Comwlth Edis	14	26⅞	26⅜	26⅞	+ ⅛
Com & Sou	336	3⅜	3⅜	3⅜	+ ⅛
Com & Sth pf	10	100	99⅜	99⅜	— ⅛
Conde Nast	2	7⅞	7⅞	7⅞	....
Congol-Nair	9	29⅜	29⅛	29⅛	— ⅛
Cons Copperm	4	3⅜	3⅜	3⅜	— ⅛
Cons Edison	23	22⅛	22	22	— ⅛
Cons Edison pf	1	107¼	107¼	107¼	— ⅛
Cons Grocers	4	12⅛	12	12	— ⅛
Cons Nat G	9	45	44¼	44⅜	+ ⅛
Cons RRCubapf	1	14⅜	14⅜	14⅜	— ⅛
Cons Ret Strs	1	11	11	11	— ⅛
Cons Textile	8	7⅛	7⅛	7⅛	— ⅛
Cons Vultee	42	10¼	10	10	— ¼
Consum Pow	5	33⅞	33⅜	33⅜	— ⅛
Container Corp	6	35½	34	34	—1⅛
Cont Bak	2	13⅜	13⅜	13⅜	+ ⅛
Cont Can	15	34⅛	34⅛	34⅛	+ ⅛
Cont Diam Fib	1	8⅛	8⅛	8⅛	— ⅛
Cont Ins	5	63½	63⅛	63⅛	— ⅛
Cont Motors	18	7⅛	6⅞	6⅞	— ⅛
Cont Oil Del	16	54⅜	54	54	— ⅛
Cont Steel	4	14	13⅞	13⅞	— ⅛
Cooper-Bess	4	27⅛	27⅛	27⅛	— ⅛
Copper Range	8	11⅛	11	11	— ⅛
Copperw Stl	3	15⅜	15⅜	15⅜	— ⅛
Corn Products	6	63⅛	62⅛	63⅛	+ ⅛
Cornell-Dub El	8	8⅞	8⅜	8⅞	+ ⅛
Corning Glass	20	22⅞	22½	22⅞	+ ⅛
Coty Inc	1	3⅛	3⅛	3⅛	— ⅛
Coty Internat	1	1⅞	1⅞	1⅞	....
Crane Co	2	28⅜	28⅜	28⅜	— ⅛
Cream of Wh	1	24⅛	24⅛	24⅛	+ ⅛
Creameries Am	1	9⅜	9⅜	9⅜	— ⅛
Cr Cork & S	1	17	17	17	....
Crown Zeller	2	24⅜	24	24⅛	— ⅛
Crucible Steel	3	21	20½	20½	— ⅛
Crucible Stl pf	1	70	70	70	+ ⅛
Cuban-Am Sug	4	13⅛	12⅞	12⅞	— ⅛
Cudahy Pack	20	8⅜	8⅛	8¼	— ⅛
Cuneo Press	1	12⅛	12⅛	12⅛	+ ⅛
Curtis Publishg	14	6⅛	6	6	— ⅛
Curtis P pr pf	3	45½	45½	45½	— ⅛
Curtiss-Wrght	45	9⅛	9	9	— ⅛
Curtiss-Wr A	2	22	21⅜	21⅜	— ⅛
Cutler-Ham	2	23⅛	23⅛	23⅛	+ ⅛
DANA CORPN	1	15⅛	15	15	....
Dayton P & L	7	29⅜	29⅛	29⅛	— ⅛
Dayton Rub	2	9⅛	9⅛	9⅛	— ⅛
Decca Records	2	7	7	7	....
Deep R Oil	6	26	25⅛	25⅛	— ⅛
Deere & Co	9	34⅞	34⅛	34⅛	— ⅛
Del & Hud	2	33⅛	32⅛	32⅛	—1⅛
Del L & W	8	7⅞	7⅛	7⅛	— ⅛
Den & RGW	1	22½	22½	22½	— ⅛
Den &RGW pf	6	39	38	38	—1¼
Det Edis	18	21⅞	21½	21⅝	— ⅜
Det-Mich Stove	4	7⅜	7⅜	7⅜	....
Devoe & Ray A	1	21¼	21¼	21¼	— ½
Diam Mat pf	1	42	42	42	....
Diana Strs	2	7⅛	7⅛	7⅛	— ¼
Dist Corp-Seag	7	14	13⅞	13⅞	— ¼
Divco Corp	2	11⅜	11⅜	11⅜	+ ⅛
Dixie Cup	1	27	27	27	....
Dr Pepper	2	11¼	11¼	11¼	+ ⅛
Doehler-Jar	6	29⅜	28½	28½	— ⅜
Dome Mines	19	14⅛	14⅛	14⅛	— ⅛
Douglas Aircr	6	59	58½	58½	— ½
Dow Chem	6	48⅛	48	48	— ⅛
Dow Ch pm	1	103⅜	103⅜	103⅜	— ⅛
Dow C 2d pf	2	107⅛	107	107	— ½
Dunhill Int	1	12	12	12	— ⅛
Dresser Indust	5	21	20⅝	20⅝	— ⅛
Du Pont de N	10	187	185½	186	— ⅛
Du Pont pf	2	121	121	121	— ⅛
Du Pont 3½ pf	2	99⅛	99⅛	99⅛	— ⅛
DWG Cigar	2	10⅜	10⅜	10⅜	....
EAGLE-PICH	8	18½	18¼	18⅜	....
Eastern Air L	36	15⅜	15⅜	15⅜	— ¼
East S Stl	2	11⅛	11	11	— ¼
Eastman Kodak	22	45⅛	44⅜	44⅞	— ⅛
Eaton Mfg	2	30	29½	29½	— ⅛
Edis Br Strs	2	14⅜	14⅜	14⅜	— ⅛
Ecko Prod	4	11⅛	11½	11½	— ⅛
Elastic Stop N	6	6⅛	6⅛	6⅛	— ⅛
El Auto-Lite	15	39⅛	38⅛	38⅛	—1½
Elec Boat	1	14⅛	14⅛	14⅛	— ⅛
El & Mus Ind	26	1⅜	1⅜	1⅜	....
El Pow & Lt	32	22⅜	22⅛	22¼	— ⅛
El P&Lt $7 pf	5	165	163½	165	+ 2
El Storage Bat	3	45	44⅞	44⅞	— ⅛
Elliott Co	8	20⅜	20⅛	20⅛	— ⅛
Elliott cv pf	1	54⅛	54⅛	54⅛	— ⅛
El Paso N Gas	2	75½	75⅛	75⅛	— ⅛
Emerson El M	4	11⅜	11⅛	11½	+ ⅛
Emer R & Ph	5	13⅞	13⅞	13⅞	— ⅛
Empire D El	1	15⅛	15⅛	15⅛	+ ⅛
Endicott John	3	33	33	33	+ ⅛
Equit Off Bldg	2	4½	4½	4½	....
Erie RR	8	12½	12⅛	12⅛	— ⅛
Erie RR pf A	1	55	55	55	....
Eureka Wms	5	4⅛	4	4	— ⅛
Evans Prod	1	7⅛	7⅛	7⅛	— ⅛
Eversharp	7	7⅜	7⅜	7⅜	+ ⅛
FAIRBANKS M	1	39¾	39¾	39¾	+ ¼
Fajardo Sugar	5	22⅜	22⅜	22⅜	— ⅛
Falstaff Brew	2	25½	25½	25½	— ⅛
Farns Tel & R	100	1⅛	1⅛	1⅛	....
Fedders-Quig	3	11⅞	11⅞	11⅞	— ⅛
Fed-Mogul	1	16⅛	16⅛	16⅛	— ½
Federat D St	4	26⅛	25⅛	25⅛	—1
Ferro Enam	7	15⅛	15	15	....
Fid-P Fire Ins	3	67	67	67	— ⅛
Firestone T&R	7	49⅛	48⅞	49	+ ⅛
First Nat Strs	4	60	59⅞	60	+ ⅛
Firth Carpet	1	15⅛	15⅛	15⅛	....
Flintkote	11	25⅛	25	25	— ⅛
Florida Pow	3	14⅜	14⅜	14⅜	— ⅛
Florsh Shoe A	1	13	13	13	....
Follansbee Stl	17	19⅜	18⅞	18⅞	— ⅛
Food Fair Strs	3	9⅛	9⅛	9⅛	....
Food Mach	5	23⅜	23⅜	23⅜	— ⅛
Foster Wheeler	10	23	22⅜	22⅜	—1⅛
Freeport Sulph	2	44½	44	44	— ⅛
Fruehauf Tra	5	19	18⅞	18⅞	— ⅛
GABRIEL CO	5	6⅛	6½	6½	— ¼
Gair (Rob)	15	6⅛	6	6	....
Gair (Rob) pf	1	16⅞	16⅞	16⅞	+ ⅛
Gamble Skog	1	9⅛	9⅛	9⅛	+ ⅛
Gamble Sk pf	1	37⅛	37⅛	37⅛	+ ⅛
Gar Wood Ind	12	5⅛	5⅛	5⅛	....
Gaylord Cont	6	19⅛	19⅛	19⅛	— ⅛
Gen Am Invest	16	14⅜	14⅜	14⅜	— ⅛
Gen Am Trans	3	43½	43⅛	43⅛	— ⅛
Gen Baking	5	10⅛	10⅛	10⅛	— ⅛
Gen Cable	2	8⅜	8⅜	8⅜	— ⅛
Gen Cab 2 pf	3	27⅜	27⅜	27⅜	— ⅛
Gen Elec	55	37	36⅞	37	— ⅛
Gen Foods	7	42¼	42	42¼	+ ⅛
Gen Instrum	13	8⅛	8⅛	8⅛	+ ⅛
Gen Mills	5	47⅛	46⅜	46⅜	— ⅛
Gen M 3⅜% pf	1	98⅞	98⅞	98⅞	— ⅛
Gen Motors	50	59	58⅛	58⅛	— ⅛
Gen Mot 5 pf	1	124⅜	124⅜	124⅜	— ⅛
Gen Port Cem	2	23⅛	23⅛	23⅛	— ⅛
Gen Prec Eq	1	15⅛	15	15	— ⅛
Gen Pub Serv	3	2⅞	2⅞	2⅞	....
Gen Pub Util	27	12⅛	12	12	— ⅛
Gen Real&Util	8	5⅛	5⅛	5⅛	— ⅛
Gen Tel	7	25	24⅞	25	....
Gen Time Inst	2	22⅜	22⅛	22⅛	— ⅛
Gen T & Rub	3	20	19⅞	19⅞	— ⅛
Ga Pac Ply&L	13	10	9⅞	10	....
Gillette Saf R	6	31	30⅜	30⅜	— ⅛
Gimbel Bros	91	15⅛	13½	13½	—2
Gimbel Bros pf	6	75⅜	75⅜	75⅜	— ⅛
Glidden Co	5	18⅜	18⅜	18⅜	— ⅛
Goebel Brew	6	6⅜	6⅜	6⅜	....
Goodall-Sanf	4	16⅜	16⅜	16⅜	— ⅛
Goodrich (B F)	2	62⅛	61⅜	61⅜	—1
Goodrich (BF) pf	1	101½	101½	101½	— ⅛
Goodyear T&R	5	42⅛	42	42	— ⅛
Goth Hosiery	1	15⅛	15⅛	15⅛	— ⅛
Graham-Paige	10	2⅛	2	2	— ⅛
Granby C Min	1	6⅛	6⅛	6⅛	....
Granite City Stl	1	24⅛	24⅛	24⅛	— ⅛
Grant (W T)	2	20⅞	20⅞	20⅞	— ⅛
Grayson-Robin	5	12⅛	12⅛	12⅛	— ⅛
Gt Nor Ir Ore	3	12⅜	12⅜	12⅜	— ⅛
Gt North Ry pf	10	39⅛	39	39⅛	— ⅛
Gt West Sug	5	17⅜	17⅛	17⅛	— ⅛
Green (H L)	1	34	33⅞	33⅞	— ⅛
Greyhound	34	11⅛	11	11	....
Grum Airc En	30	18⅜	17⅜	17⅜	— ⅛
Guantan Sug	1	5⅜	5⅜	5⅜	— ⅛
Gulf Mob&Ohio	3	11⅛	11⅛	11⅛	— ⅛
Gulf M&Oh pf	1	46⅛	45⅜	45⅜	— ⅛
Gulf Oil	10	64⅛	64⅛	64⅛	— ⅛
Gulf Sta Ut	19	18⅜	18⅛	18⅛	— ⅛
HACK WATER	1	33	33	33	....
Halliburton	1	18	17⅞	17⅞	— ⅛
Hamil Watch	1	12½	12½	12½	+ ⅛
Harb-Walker	2	20⅛	20⅛	20⅛	— ⅛
Hart Sch & M	1	23⅛	23⅛	23⅛	— ⅛
Hat Corp Am	1	5⅛	5⅛	5⅛	— ⅛
Hayes Indust	1	7⅛	7⅛	7⅛	— ⅛
Hayes Mfg	4	6⅛	6⅛	6⅛	— ⅛
Hazel-Atlas Gl	3	22	21⅞	21⅞	— ⅛
Hecht Co	2	23⅜	22⅞	22⅞	— ⅛
Helme G W	9	25⅜	25⅛	25⅛	— ⅛
Hercules Mot	5	13⅛	13⅛	13⅛	— ⅛
Hercules Pow	6	41⅜	41	41	—1
Hewitt-Robins	1	13⅛	13⅛	13⅛	— ⅛
Heyden Chem	1	19⅛	19⅛	19⅛	— ⅛
Hilton Hotels	10	9	8⅞	8⅞	— ⅛
Hinde & Dau P	2	31¼	31	31	....
Hires C E	1	14⅛	14½	14½	+ ⅛
Holland Furn	8	23⅜	23⅜	23⅜	— ⅛
Holly Sug pf	5	26⅛	26⅛	26⅛	+ ⅛
Homestake Min	3	38⅛	38⅛	38⅛	+ ⅛
Hooker Electro	4	27⅛	27⅛	27⅛	— ⅛
Houd-Hershey	4	11⅜	11⅜	11⅜	....
Houd-Hersh pf	1	31⅜	31⅜	31⅜	— ⅛
Household Fin	2	31⅛	31⅛	31⅛	+ ⅛
Houston L & P	4	44⅛	44⅛	44⅛	+ ⅛
Houston Oil	6	31⅛	30⅛	30⅛	—1
Howard Strs	4	14⅜	14⅜	14⅜	— ⅛
Howe Sound	5	39⅛	39⅛	39⅛	— ⅛
Huds & Min	3	6⅛	6	6	— ⅛
Huds B M&S	10	39⅜	39⅛	39⅛	— ⅛
Hudson Motor	16	11⅛	11	11	— ⅛
Hunt Foods	3	10⅛	10	10	— ⅛
Hupp Corp	42	2	2	2	....
IDAHO POW	2	32½	32⅜	32⅜	— ⅛
Illinois Central	21	24⅜	23⅞	24	— ⅛
Ill Central pf	3	78	78	78	— ⅛
Ill Power	13	29⅜	29¼	29⅜	— ⅛
Ill Ter RR	1	9⅛	9⅛	9⅛	— ⅛
Ind Pw & Lt	9	25⅛	25⅛	25⅛	+ ⅛
Indust Rayon	7	35⅜	35	35	— ⅛
Inger-Rand	1	60½	60½	60½	— ⅛
Inland Steel	8	37⅜	37	37	— ⅛
Inspirat C Cop	8	15	14⅞	14⅞	— ⅛
Insuransh Ctf	2	8⅛	8⅛	8⅛	— ⅛
Interlake Iron	5	12¼	12⅛	12⅛	— ⅛
Int Bus Mach	2	157	154	157	+ 4
Int Harvester	35	24⅛	23½	23½	— ⅛
Int Hydro-El A	7	5⅛	5⅛	5⅛	....
Int Mining	1	3⅛	3⅛	3⅛	— ⅛
Int Nick Can	30	28⅜	28⅛	28⅛	+ ⅛
Int Paper	25	49⅛	47⅜	48	—1
Int Ry Cen Am	1	5⅛	5⅛	5⅛	— ⅛
Int Salt	3	58⅜	58⅜	58⅜	+ ⅛
Int Silver	3	53⅛	53	53⅛	— ⅛
Int Tel & Tel	34	9⅛	9⅛	9⅛	— ⅛
Int T&T for ct	3	9⅛	9⅛	9⅛	— ⅛
Int Dept Strs	1	18⅛	18⅛	18⅛	— ⅛
Intertype Corp	3	26	26	26	+ ⅛
Island Crk Coal	4	25⅛	25⅛	25⅛	+ ⅛
JACOBS (FL)	5	3⅞	3⅞	3⅞	— ⅛
Jaeger Mach	1	13⅛	13⅛	13⅛	— ⅛
Johns-Manville	15	37⅛	37	37	— ⅛
Jones & L Stl	15	29	28⅛	28⅛	— ⅛
Joy Mfg	10	39	38⅛	38⅛	— ⅛
Kal Stove & F	1	10⅛	10⅛	10⅛	— ⅛
Kan City South	11	39	38⅛	38⅛	— ⅛
Kan City Sou pf	1	54	53⅛	53⅛	—1⅛
Kayser (J)	1	12⅜	12⅜	12⅜	— ⅛
Kels-Hay Wh A	1	19	19	19	+ ⅛
Kels-Hay Wh B	1	15⅛	15⅛	15⅛	+ ⅛
Kennecott Cop	30	46⅛	45⅜	45⅜	— ⅛
Keystone S&W	2	12⅛	12⅛	12⅛	+ ⅛
Kimberly-Clark	1	19⅜	19⅜	19⅜	+ ⅛
Koppers Co	6	30	29⅛	30	....
Kresge (SS)	8	36⅜	36⅜	36⅜	— ⅛
Kress (SH)	1	51	51	51	+ ⅛
Kroger Co	1	47⅞	47⅞	47⅞	....
LACLEDE GAS	77	6⅛	6¼	6⅜	— ¼
Lambert Co	8	19⅛	19	19	....
Lane Bryant	1	10⅛	10⅛	10⅛	....
Lane-Wells	1	23½	23½	23½	— ⅛
Lee Rub & Tire	1	42⅛	42⅛	42⅛	— ⅛
Lehigh C&N	11	10⅛	10	10⅛	+ ⅛
Lehigh Val Coal	3	2⅛	2⅛	2⅛	....
Leh V Coal 1 pf	1	18⅜	18⅜	18⅜	— ⅛
Leh Val RR	1	4⅛	4⅛	4⅛	— ⅛
Lehman Corp	3	45⅛	45⅛	45⅛	— ⅛
Lehn & Fink	2	9⅛	9⅛	9⅛	— ⅛
Lerner Stores	7	23⅜	23	23	....
Lib-O-F Glass	12	49⅜	49⅛	49⅛	— ⅛
Libby, McN & L	6	8⅛	8⅛	8⅛	— ⅛
Life Savers	1	35⅜	35⅜	35⅜	+ ⅛
Liggett & Myers	11	83⅛	83	83⅛	+ ⅛
Lily-Tulip	1	35⅛	35⅛	35⅛	+ ⅛
Lima-Hamil	23	9⅜	9	9	— ⅛
Link-Belt	1	63½	63½	63½	— ⅛
Lion Oil	6	45	44⅞	44⅞	— ⅛
Liquid Carbonic	2	14⅛	14⅛	14⅛	— ⅛
Lockheed Airc	18	19⅛	18⅛	18⅛	— ⅛
Loew's Inc	26	16	15⅜	15⅜	— ⅛
Lone Star Cem	4	65½	64⅛	64⅛	— ⅛
Long-Bell Lbr A	2	21⅛	21⅛	21⅛	— ⅛
Lorillard (P)	35	21	21	21	....
Louis G & E	2	26¼	26⅛	26¼	+ ⅛
Louisv & Nash	10	36⅛	35⅛	36	....
Lowenstein	6	21⅛	21⅛	21⅛	— ⅛
Lukens Stl	3	20⅛	19⅜	19⅜	— ⅛
MM&M WD WK	5	12⅛	12⅛	12⅛	....
Mack Trucks	7	12⅛	12⅛	12⅛	— ⅛
Macy (R H)	3	30⅛	30⅛	30⅛	— ⅛
Mad Sq Gar	1	10⅜	10⅜	10⅜	— ⅛
Magma Copper	1	16	16	16	....
Magnavox	76	12⅜	12	12⅛	— ⅛
Manati Sugar	2	6⅛	6⅛	6⅛	— ⅛
Maracaibo Oil	1	7	7	7	— ⅛
Marathon Corp	4	20⅜	20	20	— ⅛
Marine Midland	8	7⅛	7	7⅛	— ⅛
Marshall Field	6	22⅛	22⅛	22⅛	— ⅛
Martin (G L)	2	9⅜	9⅛	9⅜	— ⅛
Masonite Corp	3	50	50	50	....
Mathieson Ch	8	35⅜	35⅜	35⅜	— ⅛
May Dept Strs	7	41⅛	40⅜	40⅜	— ⅛
Maytag Co	1	8⅛	8⅛	8⅛	+ ⅛
Maytag 1 pf	1	100	100	100	+ ⅛
Maytag pf	1	33⅛	33¼	33¼	— ⅛
McCall Corp	5	20	19⅞	20	+ ⅛
McCrory Strs	4	31⅛	30⅛	30⅛	— ⅛
McCrory Strs pf	1	95⅛	95⅛	95⅛	— ⅛
McGraw Elec	4	34	33⅞	33⅞	+ ⅛
McGraw-Hill	1	24⅛	24⅛	24⅛	— ⅛
McIntyre Porc	4	48¾	48½	48½	+ ¼
McLellan Strs	2	20½	20⅜	20⅜	+ ⅛
McQuay-Norris	1	16⅜	16⅜	16⅜	— ⅛
Mead Corp	3	15	15	15	+ ⅛
Mead Corp 2 pf	1	30⅛	30⅛	30⅛	— ⅛
Melville Shoe	5	22⅛	21⅞	21⅞	— ⅝
Mengel Co	3	11⅛	11⅛	11⅛	— ⅛
Merck & Co	1	63⅛	63⅛	63⅛	+ ⅛
Miami Copper	3	12⅜	12	12	....
Mid-Cont Pet	7	43	41½	41½	—1¾
Midl Stl Prod	7	46⅜	46	46	....
Minn-Hon Reg	7	47	46½	46½	— ½
Minn-Moline	9	11⅜	11⅛	11⅜	— ⅛
Minn-Mol 2 pf	1	17⅜	17⅜	17⅜	— ⅛
M & St L Ry	11	11⅛	11⅛	11⅛	— ⅛
M St P&SSM	5	8⅛	8⅛	8⅛	— ⅛
Minn M & M	4	75⅜	75⅜	75⅜	— ⅛
Mission Dev	8	8⅜	8⅜	8⅜	+ ⅛
Mission Corp	12	50⅛	49	49	—2
Mo-Kan-Tex	9	4⅞	4¼	4⅞	— ⅛
Mo-Kan-Tex pf	24	21⅞	20	20⅞	— ⅛
Mohawk Cpt	6	31⅜	31	31	— ¼
Mojud Hos	5	10⅜	10⅜	10⅜	....
Monsanto Ch	12	54⅛	53⅞	54	....
Mon Ch pf B	1	110½	110½	110½	— ⅛
Mont-Dak Ut	1	10½	10¼	10¼	— ⅛
Montgom Ward	26	57	56⅛	56⅛	— ⅛
Moore-McC L	9	12⅜	12½	12½	— ⅛
Morrell & Co	2	22	22	22	....
Motor Wheel	3	18⅜	18⅛	18⅛	— ⅛
Motorola	7	17⅜	17½	17½	— ⅛
Mueller Brass	4	15⅜	15⅛	15⅛	— ⅛
Mullins Mfg	6	13	12⅜	12⅜	— ⅛
Munsingwear	1	10⅜	10⅜	10⅜	+ ⅛
Murphy (G C)	7	39⅛	39	39⅛	....
Murray Corp	3	12⅛	12⅛	12⅛	....
Murray Corp pf	4	31	30⅛	30⅛	—1¼
NASH-KELVIN	12	12⅜	12⅜	12⅜	....
Nat Acme	1	22⅛	22⅛	22⅛	— ⅛
Nat Airlines	12	7⅛	7⅛	7½	— ⅛
Nat Auto Fib	9	10½	10⅜	10⅜	— ⅛
Nat Aviation	3	11⅜	11⅜	11⅜	+ ⅛
Nat Biscuit	11	33⅜	33⅛	33⅛	....
Nat Can	2	5⅜	5⅜	5⅜	....
Nat Cash Reg	5	33½	33½	33½	....
Nat Container	8	7⅛	7	7⅛	+ ⅛
Nat Dairy Pr	8	28⅛	28⅛	28⅛	+ ⅛
Nat Dept Strs	1	15	15	15	....
Nat Distillers	16	18⅜	18¼	18⅜	....
Nat Gypsum	3	15½	15⅜	15⅜	— ⅛
Nat Lead	11	30⅜	30	30	....
Nat Linen Svc	1	5⅜	5⅜	5⅜	— ⅛
Nat Pow & Lt	11	[illegible]	[illegible]	[illegible]	....
Nat Steel	1	81½	81½	81½	— ⅛
Nat Supply	7	18⅛	17½	17½	— ⅛
Nat Tea	1	24⅜	24⅜	24⅜	— ⅛
Natomas Co	13	10⅛	10⅛	10⅛	— ⅛
Neisner Br	3	14	14	14	— ⅛
Newberry (J J)	2	29⅜	29⅜	29⅜	— ⅛
New Eng El Sys	27	8⅜	8⅜	8⅜	— ⅛
Newmont Min	1	50	50	50	+ 1
Newport Indust	1	9⅜	9⅜	9⅜	....
NewptNews Sh	1	32½	32	32	....
N Y Cent RR	32	10⅜	10⅛	10½	— ⅛
NY Chi & S L	4	71	70	70	— ⅛
NYNH & Hart	12	7⅜	7⅛	7⅛	— ⅛
NY Shipbldg	5	18⅜	18⅜	18⅜	— ⅛
NY Sta E&Gpf	1	87⅛	87⅛	87⅛	+ ⅛
Noma Elec	3	8⅜	8⅜	8⅜	— ⅛
Nopco Chem	1	27	27	27	+ ⅛
Norf & West	7	51⅛	50⅛	50⅛	— ⅛
Norf & W pf	1	27	27	27	....
No Am Aviat	27	10⅛	10⅛	10⅛	— ⅛
North Am Co	104	17⅜	17⅛	17⅜	+ ⅛
Nor Nat Gas	9	35	34⅜	34⅜	+ ⅛
North Pacific	18	15	14⅜	14⅜	— ⅛
Nor Sta Pw	72	9⅜	9⅜	9⅜	+ ⅛
No St P 4.80 pf	1	109½	109⅛	109½	+ ⅛
Northwest Airl	13	9⅜	9⅛	9⅜	— ⅛
North Airl pf	3	18	17⅜	17⅜	— ⅛
Norwalk T & R	1	2⅜	2⅜	2⅜	— ⅛
Norwich Pharm	1	11⅜	11⅜	11⅜	....
OHIO EDIS	1	30¾	30¾	30¾	+ ⅛
Ohio Oil	18	28⅜	27⅜	27⅛	—1⅛
Oliver Corp	7	26⅞	26⅜	26⅜	— ⅛
Omnibus Corp	6	7⅛	6⅞	6⅞	— ⅛
Oppenheim Col	2	20⅛	20⅛	20⅛	— ⅛
Otis Elevator	1	31⅛	31⅛	31⅛	— ⅛
Outbd M&M	1	14⅛	14⅛	14⅛	— ⅛
Owens-Ill Glass	10	51⅜	51⅛	51⅜	— ⅛
PAC AM FISH	1	12⅛	12⅛	12⅛	....
Pac Fin Cal	1	19	19	19	— ¼
Pac Gas & El	37	31⅜	31⅛	31½	+ ⅛
Pac G & E wi	22	31	30⅞	31	— ⅛
Pac Lighting	3	51⅜	51⅜	51⅜	— ⅛
Pac G&E rt	239	[illegible]	[illegible]	[illegible]	....
Pac Mills	8	31⅛	29⅛	30	—1½
Pac Tin Cons	1	3⅛	3⅛	3⅛	+ ⅛
Packard Motor	9	4	3⅞	3⅞	— ⅛
Pan Am Airw	29	9⅛	9	9	— ⅛
Panhand EPL	7	55⅛	54⅛	54⅛	— ⅛
Panhand P&R	4	6⅛	6⅛	6⅛	— ⅛
Param Pictures	93	20⅛	20⅛	20⅛	— ⅛
Park Utah CM	4	2⅜	2⅜	2⅜	....
Parke Davis	16	27	26⅛	26⅛	— ⅛
Patino Mines	1	12⅛	12⅛	12⅛	— ⅛
Penick & Ford	3	28⅜	28⅜	28⅜	— ⅛
Penney (J C)	2	46⅜	46½	46½	— ⅛
Penn-Dix Cem	1	20½	19⅛	19⅛	— ⅛
Penn Gl Sand	2	27	27	27	— ½
Penn Pw&Lt	13	18⅜	18⅛	18⅛	— ⅛
Penn RR	33	15⅛	15	15	— ⅛
Penn Salt	2	35⅜	35⅜	35⅜	— ⅛
Peoples Drug	1	30⅛	30⅛	30⅛	— ⅛
Pepsi-Cola	157	10	9⅛	9⅜	+ ⅛
Pet Milk pf	1	103½	103	103	....
Petrol Corp	1	11	11	11	....
Pfeiffer Brew	1	19⅛	19	19	....
PfizerChas& Co	5	46⅛	46½	46½	— ⅛
Phelps Dodge	19	42⅜	42	42	— ⅛
Phila Elec	3	21⅛	21⅛	21⅛	+ ⅛
Phila El 3.8 pf	1	100½	100½	100½	+ ⅛
Phila El $1 pref	1	24⅛	24⅛	24⅛	+ ⅛
Phil & Rdg C&I	4	14⅜	14⅜	14⅜	— ⅛
Philco Corp	12	31⅛	30⅜	31	— ⅛
Philip Morris	19	43⅛	42	42	— ⅛
Philip Mor 4 pf	1	99½	99½	99½	+ ⅛
Phillips Pet	20	58⅛	58	58⅛	— ⅛
Pitt Coke & Ch	3	13⅜	13⅜	13⅜	+ ⅛
Pitt Con Coal	4	27	27	27	— ⅛
Pitt Forgings	1	14	14	14	— ⅛
Pitt Plate Gl	13	30⅜	30⅜	30⅜	+ ⅛
Pitt Scr & Bol	1	8	8	8	....
Pitt Steel	6	13	12½	12½	— ⅛
Pitt & West Va	2	15⅜	15⅛	15⅛	—1
Pittston Co	5	23⅜	23	23	— ⅛
Plymouth Oil	9	39⅛	38	38	—1⅛
Potomac El Pw	10	14⅛	14	14	....
Pressed Stl Car	36	6⅛	6	6	— ⅛
Press Stl C pf	3	21½	21½	21½	—1⅛
Procter & Gam	4	63	62⅜	62⅜	— ⅛
Pub Svc Colo	1	40	40	40	....
Pub Svc E&G	4	22⅛	22	22⅛	+ ⅛
Pub S E & Gpf	12	27⅛	27⅛	27⅛	— ⅛
Publicker Ind	10	17⅛	17	17	— ⅛
Pullman	12	32⅜	31⅛	31⅛	— ⅛
Pure Oil	20	29	28⅛	28⅛	— ⅛
Pure Oil pf	1	107½	107½	107½	—1
Purity Bak	1	26⅛	26⅛	26⅛	— ⅛
RADIO CORP	124	12⅛	11⅛	11⅛	— ⅛
Radio pf	1	72⅜	72⅜	72⅜	....
Radio-K-Orph	16	8⅛	8	8	— ⅛
RR Sec Ill C St	1	21⅛	21⅛	21⅛	— ⅛
Raybestos-Man	2	27⅛	27⅛	27⅛	+ ⅛
Rayonier	2	26⅛	26⅛	26⅛	— ⅛
Reading 1 pf	4	41⅜	41⅜	41⅜	— ⅛
Real Silk Hos	1	11⅛	11⅛	11⅛	— ⅛
Reed Roll Bit	2	20⅛	20⅛	20⅛	— ⅛
Reeves Bros	1	11⅛	11⅛	11⅛	— ⅛
Reliance Mfg	1	8⅛	8⅛	8⅛	— ⅛
Reming Rand	25	19⅛	19	19	— ⅛
Reo Motors	5	9⅛	9⅛	9⅛	— ⅛
Repub Avia	21	7⅛	7⅛	7⅛	— ⅛
Repub Pict	3	3⅛	3⅛	3⅛	— ⅛
Repub Pict pf	3	9⅛	9⅛	9⅛	— ⅛
Repub Steel	33	23⅛	23⅛	23⅛	— ⅛
Rev Cop & Br	1	13⅛	13⅛	13⅛	....
Rexall Drug	25	4⅞	4⅞	4⅞	+ ⅛
Reynolds Met	2	20⅛	20	20	— ⅛
Reynolds Tob B	20	37	36⅜	37	+ ⅛
Rheem Mfg	1	16⅛	16⅛	16⅛	— ⅛
Richfield Oil	19	28⅛	27⅛	27⅛	—1
Rob-Fulton Con	11	8⅛	8⅛	8⅛	— ⅛
Ronson Art MW	8	25⅛	24⅛	24⅛	— ⅛
Ruberoid	1	50½	49⅛	49⅛	—1⅛
Ruppert (J)	1	12	12	12	....
SAFEWAY STR	12	18⅜	18⅜	18⅜	— ¼
St Joseph Lead	6	40⅛	40	40⅛	....
St L San Fran	9	8⅜	8⅜	8⅜	— ⅛
St L San F pf	4	37	36⅛	36⅛	— ⅛
St Regis Pap	13	8⅛	8⅛	8⅛	— ⅛
Savage Arms	8	10½	10⅛	10½	+ ⅛
Schenley Ind	33	26⅛	26	26	— ⅛
Scott Paper	1	48⅜	48⅜	48⅜	— ⅛
Schenley Ind	4	26¾	26¼	26¼	— ⅛
Scranton Elec	3	13½	13⅛	13⅛	+ ⅛
Seab AL RR	4	15⅛	15⅛	15⅛	— ⅛
Seab AL RR pf	1	50	50	50	....
Seab Finance	4	19	18⅛	18⅛	+ ⅛
Seaboard Oil	3	38½	37⅛	37½	—1⅛
Sears Roebuck	21	37	36⅜	37	+ ⅛
Seiberling Rub	1	5¼	5⅛	5¼	— ⅜
Servel Inc	17	8⅜	8¼	8¼	....
Shamrock O&G	7	29¾	29½	29½	— ¼
Sharon Stl	1	33⅝	33⅝	33⅝	+ ¼
Shell Union Oil	6	34⅜	34	34	— ½
Sheraton Corp	9	5⅛	5	5⅛	+ ⅛
Silv King Coalit	19	3⅛	3	3⅛	....
Simmons Co	7	24½	24¼	24¼	— ½
Simonds S&Stl	1	34⅜	34⅜	34⅜	— ⅛
Sinclair Oil	37	21½	21	21¼	— ⅛
Smith (AO) Corp	1	21¾	21¾	21¾	....
Smith(A)&Sons	9	29	29	29	— ⅝
Socony-Vacuum	84	16	15⅝	15⅝	— ⅜
Sou Am G&P	3	3⅝	3⅝	3⅝	....
Sou Caro E&G	8	7⅞	7¾	7⅞	....
So C E&G cv pf	2	54⅜	54½	54½	+ ½
So P Rico Sug	2	28⅜	28¼	28¼	— ¼
So P R Sug pf	1	37	37	37	—1
So'east Grey L	1	12¼	12¼	12¼	— ¼
Sou Cal Edis	2	30	29¾	29¾	+ ⅛
Sou Nat Gas	10	32	31¾	32	....
Southern Pac	35	41½	40⅜	40⅜	—1⅜
Southern Ry	11	34⅝	34	34	— ⅝
Southern Ry pf	7	53½	53	53	— ½
Spalding & Bros	1	10⅞	10⅞	10⅞	— ⅛
Sparks-Withing	1	4⅝	4⅝	4⅝	— ⅛
Spear & Co	5	4½	4	4½	— ¼
Sperry Corp	6	27⅝	27¼	27½	— ⅜
Spiegel Inc	31	9	8¾	8¾	— ⅜
Square D Co	2	15¼	15¼	15¼	— ⅛
Squibb & Sons	5	25½	25¼	25¼	— ⅛
Stand Brands	34	19¼	18⅝	18⅝	— ½
Std G & E $4 pf	41	24¾	23¾	24½	— ¼
Std G&E $6 pr pf	2	109⅞	109¾	109⅞	+ ⅞
Std G&E $7 pr pf	7	122	121⅝	122	+ 1
Stand Oil Cal	14	61½	60½	60⅞	— ½
Stand Oil Ind	14	40⅜	39⅞	40	— ½
Stand Oil N J	27	67⅜	66⅝	66⅞	— ⅞
Stand Oil Ohio	9	24	23⅞	23⅞	....
Std Stl Sprg	6	14⅞	14¾	14⅞	+ ¼
Sterling Drug	7	38¾	38½	38⅝	....
Stevens (JP)	17	26⅝	25¾	25¾	— ½
Stewart-Warn	6	12⅛	12⅛	12⅛	....
Stok-Van Camp	3	9⅞	9⅞	9⅞	— ⅛
Stone & Webs	8	14⅜	14⅛	14⅜	....
Studebak Corp	35	18⅝	18	18⅛	— ¾
Sun Chem	3	6⅞	6¾	6¾	....
Sun Oil	6	58	58	58	....
Sunray Oil	11	10¼	10⅛	10⅛	— ⅛
Sunray O pf A	5	16¾	16¾	16¾	+ ⅛
Sunray O pf B	5	18	18	18	— ½
Sunshine Bisc	4	38⅜	38	38	— ½
Sunshine Mng	5	8¼	8¼	8¼	— ⅛
Sup Oil Cal	1	152	152	152	—3
Superior Steel	2	12¼	12¼	12¼	— ⅜
Sutherland Pap	2	31½	31½	31½	+ ½
Sweets Co Am	1	8⅛	8⅛	8⅛	+ ¼
Swift & Co	6	30	30	30	....
Swift Intl	3	10⅝	10⅝	10⅝	....
Sylvan El Pd	15	21⅞	21⅞	21⅞	— ⅛
Syming-Gould	3	4⅝	4½	4½	— ⅛
TALCOTT (J) I	1	10¼	10¼	10¼	— ¼
Telautograph	2	3⅛	3⅛	3⅛	....
Tenn Corp	3	16½	15⅞	15⅞	— ¼
Texas Co	27	53⅝	52⅞	53	— ⅝
Texas Gulf Pd	10	14¼	14⅛	14⅛	— ⅛
Tex Gulf Sul	10	64	63¼	63¾	+ 1
Tex Pac C&O	18	20⅜	19¾	20	+ ¼
Tex Pac L Tr	74	45	42⅞	43	—1½
Textron	12	10⅞	10¼	10⅜	— ½
Textron pf	4	15½	15¼	15¼	— ¼
Thatch Gl Mfg	2	4⅞	4¾	4¾	....
Thermoid Co	1	5⅛	5⅛	5⅛	— ⅛
Third Ave Tr	23	3⅝	3⅛	3⅛	— ½
Tide Wat A O	9	22	21¾	21¾	— ⅝
Timken-Det Ax	10	17⅛	16¾	16¾	— ¼
Timken R B	4	42⅝	42½	42⅞	....
Transamerica	7	11½	11⅛	11⅛	— ½
Trans & W Air	33	12⅛	11⅝	11⅝	— ½
Tri-Cont Corp	23	6⅞	6⅝	6⅞	+ ⅛
Truax-Traer C	9	12⅛	12	12⅛	....
Twent C-Fox	17	20	19⅜	19½	— ⅜
Twent C-F pf	2	33¼	33¼	33¼	— ¾
Twin City R T	1	6½	6½	6½	— ⅜
UDYLITE	1	10¼	10¼	10¼	— ⅛
Underwood	5	42½	41½	41½	— ⅛
Un Asb & Rub	2	11¾	11⅝	11¾	+ ⅜
Union B & P	16	28⅜	28	28	— ½
Union Carbide	37	39	38½	38½	— ½
Union Oil Cal	21	29¼	28⅞	29	— ¼
Union Pac	6	81	80¼	80¼	....
Union Pac pf	1	49¾	49¾	49¾	....
Union Tank C	17	32	31½	31½	....
United Air Li	25	12⅜	12⅜	12⅜	— ⅜
United Aircraft	13	25⅜	24½	24½	—1
United Biscuit	2	21	21	21	....
Unit Bd & C	2	5⅜	5½	5⅜	+ ¼
Unkeu Carbon	4	34	33½	33½	—1
Unit-Carr Fast	3	33¾	33¾	33¾	....
Un Cig-Wh Strs	17	2⅞	2⅞	2⅞	— ⅛
United Corp	48	3	2⅞	3	....
United Corp pf	5	43¾	43¾	43¾	— ¼
United El Coal	3	17⅛	17⅛	17⅛	— ⅛
United Eng&Fdy	2	36⅜	36⅜	36⅜	....
United Fruit	38	51½	50⅜	50⅜	—1
United Gas Imp	1	19⅜	19⅜	19⅜	....
United M&M	19	10⅛	10⅛	10⅛	— ¼
US&For Sec	16	21¼	20⅝	20⅝	— ⅜
U S Freight	2	16½	16	16	— ¾
U S Gypsum	12	100¾	99¼	99¼	—1¼
US Hoffman M	2	7⅜	7⅜	7⅜	— ⅛
US Ind Chem	1	19¼	19¼	19¼	— ¼
U S Lea A	6	18¾	18½	18½	— ⅛
U S Lines	8	13¾	13⅝	13⅝	— ⅜
U S P&Fdry	1	46⅛	46⅛	46⅛	— ⅜
U S Rubber	13	38½	38⅛	38⅛	— ⅜
U S Sm R&M	3	42¼	41¾	41¾	—1
U S Steel	65	72⅝	71⅝	72	— ⅞
U S Steel pf	5	136	135½	135¾	— ½
U S Tobacco	7	20⅝	20½	20½	— ¼
Unit Strs 2d pf	3	9¼	9⅛	9⅛	— ⅛
Un Wallpaper	3	3⅛	3⅛	3⅛	— ⅛
Univ Lab	1	4¾	4¾	4¾	+ ⅛
Univ Leaf Tob	1	20⅞	20⅞	20⅞	+ ⅜
Univ Pict	10	8⅛	8	8	— ¼
VAN NORMAN	1	10	10	10	....
Van Raalte	4	21¾	21¾	21¾	— ⅛
Vanadium Cor	5	20⅝	20	20	—1⅛
Vertient-Cam S	8	11	10⅞	11	+ ⅛
Vick Chem	2	21⅞	21⅝	21⅝	— ⅛
Vic Chem Wks	1	36⅛	36¼	36¼	— ⅛
Va-Caro Chem	13	8	7⅜	7⅜	— ⅜
Va El & Pw	16	17⅛	16⅞	16⅞	— ⅛
Va El & P pf	1	116	116	116	+ ⅜
Virginian Ry pf	1	33	33	33	....
Visking Corp	2	29¾	29¾	29¾	+ ⅜
WALDORF SYS	1	12¾	12¾	12¾	— ⅛
Walgreen Co	3	26⅜	26⅜	26⅜	— ⅛
Walk (H) G&W	4	22¼	22	22	— ⅛
Walworth Co	2	8⅜	8⅜	8⅜	+ ⅛
Ward Baking	1	14¼	14¼	14¼	— ⅛
Warner Br Pict	25	10½	10¼	10¼	— ¼
Warren Fdy&P	5	24⅝	24½	24⅝	— ⅜
Warren Pet	5	18½	18⅛	18½	— ¼
Wash Gas Lt	1	23⅝	23⅝	23⅝	....
Waukesha Mot	4	13⅜	13¼	13¼	— ⅛
Wayne Knit M	2	16⅝	16⅝	16⅝	— ⅛
Webster Tob	3	4⅝	4⅝	4⅝	....
Wesson O & S	5	22	21½	21½	— ⅜
West Ind Sug	5	19½	19½	19½	....
West Penn El	11	16⅞	16⅝	16⅝	— ¼
West Pa Pow pf	1	110½	110	110	— ⅞
W Va Coal & C	9	14⅝	14¼	14¼	— ¼
WVa Pulp&Pap	2	38¼	37¾	37¾	+ ¼
Western Air L	15	6	5¾	5⅞	— ⅛
West Maryland	2	9½	9¼	9¼	— ¾
West Pac pf	1	57½	57½	57½	—2½
West Un Tel	8	14⅞	14¾	14¾	....
Westing Air Br	8	30¾	30⅝	30½	+ ⅛
Westing Elec	37	23⅞	23⅜	23⅜	— ⅜
Weston El Inst	3	25¾	25	25	—1
Wheeling Steel	13	44¾	43½	43½	—1¾
White Dent	1	24⅛	24⅛	24⅛	....
White Motor	2	15⅛	14⅞	14⅞	— ⅛
White Sew Mac	1	20⅛	20⅛	20⅛	+ ⅛
Wilcox Oil	1	8¾	8¾	8¾	— ⅛
Willys-Overland	14	5⅜	5¼	5⅜	....
Willys-Over pf	2	49¼	49	49	— ½
Wilson & Co	7	12⅛	11⅞	12	— ⅛
Wilson-Jones	1	12½	12⅛	12⅛	....
Wise El Pow	12	17⅛	17	17	— ⅛
Woodward Iron	1	31	31	31	....
Woolworth (FW)	21	45¼	44⅞	45	....
Worthing P&M	5	14⅛	14⅛	14⅛	— ½
Wrigley (W) Jr	5	71	70	71	+ 1
Wyand Wor	5	8¾	8½	8½	....
YALE & TOWNE	6	21⅞	21⅜	21⅜	— ¼
York Corp	3	10	9⅞	9⅞	....
Young Spg&W	3	18⅜	18⅛	18⅛	— ⅛
Youngst Sh&T	22	69⅜	68	68⅜	—1
Youngst Stl Dr	4	13	12⅞	12⅞	....
ZENITH RADIO	4	29¼	29⅛	29¼	— ¼
Zonite Prod	3	3⅞	3¾	3¾	....

List Unsettled By Woolen, Gimbel Plunge

New York, March 22 (AP).—Two bad pieces of news in the consumers' goods field gave the stock market a rough time today.

Final prices were off fractions to more than a point. The volume of trading expanded as quotations were marked down.

The first unpleasant item on the day's fare was the announcement that the big retail merchandising firm of Gimbel Bros. had sliced its quarterly dividend in half, from 50 cents to 25 cents. Gimbel stock broke but the balance of the market held up pretty well.

WHAT STOCKS DID	Tues.	Mon.
Advances	173	285
Declines	608	348
Unchanged	215	274
Total issues	996	907

This was followed up by a statement from Moses Pendleton, president of American Woolen Co., that new orders booked by his company through March 15 had shriveled to 11 million dollars from a fat 68 million dollars in the comparable 1948 period.

American Woolen stock cracked for a net loss of 6¼ points in short order and a wavelet of selling rolled over the balance of the list. Woolen rallied 1½ points and finished 4¾ points lower at 30⅛, a low for the year. Gimbel also hit a 1949 bottom with a 2-point decline to 13½. Other hand-picked stocks also showed faint rallying tendencies.

The Associated Press average of 60 stocks declined .4 of 1 point to 62.6, largest setback in a week. Industrials and rails showed the largest losses, while utilities managed to come out about even.

Sales stepped up to 840,000 shares from 620,000 Monday, which was a low since March 3.

Business Outlook

New Way to Beat the Market Cramps Wall Street's Style

By J. A. Livingston

APATHY IN WALL STREET has reached spectacular proportions. Life magazine, never noted for its dealings with the commonplace, has seen fit to notice it. In the March 21 issue, an article, "The Strange State of the Market," argues that "stocks today are selling at cut rates, and brokers wear a hungry look."

Life gave Wall Street hope. Some professional traders, learning the article was to appear, bought the stocks named, hoping to sell them at higher prices to a gullible public. After it appeared, many brokers advertised stocks which could be considered cheap by Life standards. But, lo, after the first professional flurry, the stock market was its usual dull self on Monday.

Livingston

William Miller, author of the articled, pointed out that stocks of companies like Bigelow-Sanford, Foster Wheeler, Montgomery Ward were selling in the open market for less than the value of the net quick assets. Therefore, it you could buy up all the stock, sell off the inventories, collect outstanding accounts and then pay off all debts, you'd reap enough cash to pay yourself back for the stocks, and still own outright the company's plant and equipment.

MILLER offered the usual Wall Street explanation for the apathy: High taxes. Persons in the middle- and upper-income bracket no longer have the funds left over to buy common stocks. Therefore, says Miller, brokers are now turning to "thrifty workers and farmers" as potential customers for stocks. The article is a perfect sendoff for the New York Stock Exchange campaign to widen the market for securities.

Perhaps there's a more subtle explanation for the apathy. Perhaps, the market gets nowhere because investors, like workers, are seekers of security. The labor leader clamors for a guaranteed annual wage, old-age pensions, higher minimum wages, and Government protection against unemployment. The investor clamors for a similar stability. He remembers how Anaconda Copper skidded from its new era high of 174⅞ to a 1932 low of 3; how the widows and orphans nervously watched their beloved AT&T drop from 310¼ to 70¼; how General Motors declined from 91¾ to 7⅝, and U. S. Steel from 261¾ to 21¼.

AS THE RESULT of that chastening experience, large investors are humble. They've decided they can't beat the market year-in and year-out. And they have developed a new technique—to guard against their own avarice or emotionalism. Increasingly, trust companies, insurance companies, colleges, investment counsel and investment trusts buy and sell stocks by formula plans—to the point of faddism.

The method, as outlined in "Successful Investing Formulas," by Lucile Tomlinson, is roughly this: A fund divided into proportions of (1) common stock, (2) high-grade bonds or cash. You sell common stocks as the stock market advances and so maintain the predetermined stock-bond proportion. You buy common stocks as the stock market drops—to the same purpose.

There are numerous formulas. The Vassar plan cuts down the proportion of common stocks as the Dow-Jones average rises—on the assumption that risks of a decline have increased. It enlarges the proportion of stocks as the average drops. The Yale plan keeps the stock-bond ratio around 30 per cent to 70 per cent. But the strategy is the same in all formula plans: To sell stocks when everybody else seems to be buying and to buy when everybody else seems to be selling.

IN A FORMULA PLAN, the investor constantly reduces his risk, his venturesomeness, as the market advances. In a bull market, he avoids becoming a whole-hog bull; in a bear market he doesn't become a whole-hog bear. By plan, he's content with minor profits during upswings in the market, and he accumulates stocks during downswings.

The increase in formula investment may well explain the 30-point rut of the stock market during the last 31 months. The Dow-Jones industrial average has ranged between 163 and 193, or about 15 per cent from top to bottom. That narrowness, in turn, may explain the apathy in Wall Street. The public never gets too excited except when stocks are moving—preferably up. Then there's a chance to make a quick trading profit. But formula investing, by curbing market excesses, dampens enthusiasm just when a bull market looks as if it's starting.

Glycerine Prices Cut

New York, March 22 (AP).—Procter & Gamble Co. today reduced prices on all grades of glycerine about 15 cents a pound.

Naval Stores

Savannah, Ga., March 22 (AP).—TURPENTINE, 40¼; offerings and sales, none; receipts, 10; shipments, none; stocks, 15,070.

ROSIN—Offerings and sales, none; receipts, 501; shipments, none; stocks, 21,194.

Rosin—Unchanged.

2nd TRUST NOTES
Reasonable Rates Prompt Service
We will buy Second Trust Notes Secured on Improved Property
NATIONAL MORTGAGE AND INVESTMENT CORP.
1312 N. Y. AVE. N.W. NA. 8833

Another SCOOP
Here is an opportunity seldom offered to the Washington Public

NOW 44.50
Formerly Sold $59.50
Now $44.50
Immediate Delivery
72"x18"x36"
All steel
STORAGE CABINETS
Chrome plated handle with 2 keys. Equipped with 4 adjustable shelves, constructed of heavy furniture leveled sheet steel, finished in smooth olive-enamel, baked on for extra durability.
ME. 2043
Manhattan OFFICE EQUIPMENT CO.
639 New York Ave. N.W.

Dorothy Lamour says...
"I like The Shamrock because...

You'd think that after playing so many screen parts in a sarong I'd be at home only 'neath a coconut palm. Well, nothing could be further from the way I feel. I revel in the luxurious comfort of a hotel like The Shamrock. I like the restful appeal of its interior designing . . . the thrilling atmosphere of the dining and ballrooms. I enjoy the excitement of a night . . . or a long series of nights . . . among people who come to The Shamrock from all over the nation; yes, celebrities and just plain folks . . . I like to be with them all. I like The Shamrock because it does so much for you to make life there a wonderful adventure."
In Houston, you are cordially invited to live at
• Single rooms from $6 up
The Shamrock
A GLENN McCARTHY ENTERPRISE

MORTGAGE LOANS
MONTHLY PAYMENT LOANS—FHA—CONSTRUCTION
▲
INSURANCE
FIRE—CASUALTY—BONDS
▲
PROPERTY MANAGEMENT
BUSINESS LEASES
H. L. RUST COMPANY
EST. 1889
1001 15th Street, N. W. NAtional 8100

We Offer
TRAD TELEVISION CORP.
Common Stock
Price 25 Cents per Share
Orders executed by
TELLIER & CO.
Established 1931
42 Broadway, New York 4, N. Y.
Tel. Digby 4-4500
Local Representative
MR. SHERLEY COLBERT
707 20th ST. N.W.
Washington 6, D. C.
Tel. STerling 6815

"60 Years"
Continuous Service to Washington Investors
W. B. HIBBS & CO.
725 15th St. N.W.
Our Clients Are Invited to Make Use of Our Extensive Financial Library
NEW YORK STOCK EXCHANGE
NEW YORK CURB EXCHANGE
CHICAGO BOARD OF TRADE
WASHINGTON STOCK EXCHANGE

1 share or 100?

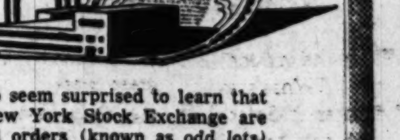

Many people we talk to seem surprised to learn that the facilities of the New York Stock Exchange are geared to handle small orders (known as *odd lots*) with the same rapidity and accuracy as full 100-share orders.
A number of our customers are making *regular purchases* of the shares of sound companies, a few at a time, an important part of their financial programs. We'd be happy to discuss this type of planning with anyone interested . . . without obligation, of course.
OUR OFFICES ARE OPEN SATURDAY MORNINGS
FERRIS & COMPANY
Members New York & Washington Stock Exchanges
MAIN OFFICE
523 WASH. BLDG.
ST. 3924
BRANCH OFFICE
7006 WISCONSIN AVE.
OL. 4172 WH. 0285

BE one of the thousands who have discovered that a savings account at the American is a most prized possession. Not because it's a neat little passbook, carrying a column of figures, but because ownership of a savings account is good for your morale.
SMART people have long ago found out that when one has a comfortable little nest egg salted away in a savings institution like the American, one's outlook on life is always brighter. The reason is obvious; when you store up dollars, you store up contentment.
HAVE it out with yourself if you aren't saving some money.
It means you aren't on the ball; that you are thinking in terms of spending every dime. And when one gets in the state of mind where their pay check melts like snow in a hot sun, brother, that's bad.
MONEY also means security in later years.
Remember, when you save dollars today, you are thinking of the tomorrows that will roll on as life continues.
Don't sell yourself short, and for your own sake, don't spend it all. Deny yourself some little luxury and give your savings account a break.
If you don't have one, try opening one here. We'll be glad to welcome you.
Liberal dividends on all savings.
AMERICAN Building ASSOCIATION
300 Penna. Ave. S.E.
Resources Over $27,000,000
Member: Federal Home Loan Bank System
Established in 1874

New York Bond Prices

By The Associated Press

Total sales, $2,966,000; previous day, $2,700,000; week ago, $2,781,-700; year ago, $4,146,500; two years ago, $3,386,000; January 1 to date, $179,576,750; year ago, $242,098,900; two years ago, $266,-330,000.

Dow-Jones Bonds

New York, March 22 (U.P.).

	Close	Net ch.
40 bonds	98.50	—0.04
10 first rails	102.02	.....
10 second rails	86.42	—0.12
10 utilities	103.85	—0.02
10 industrials	10172	—003

Sales in thousands		High	Low	Close
TREASURY BONDS				
3	2½ '72-67 June..	101.2	101.2	101.2
WORLD BANK BONDS (Dollars and 32ds)				
1	Int Bk R&D 3 '72	100.16	100.16	100.16
CORPORATION BONDS				
13	Am & F P 5 2030..	90⅝	90	90
27	A T & T 3⅜ '73..	105⅜	105¼	105¼
18	A T & T 2¾ '87..	106⅛	106	106
34	A T & T 2⅝ '61...	103	102⅝	102⅝
9	A T & T 2¾ '75...	96½	96½	96½
8	A T & T 2⅝ '86...	91¼	91¼	91¼
6	Am Tob 3 '62.....	103⅝	103⅜	103⅝
5	Am Tob 3 '69.....	104⅛	104⅛	104⅛
7	A T S F 4 '95....	124⅝	124½	124⅝
10	A C L 1st 4 '52...	103⅜	103⅜	103⅜
11	A C L 4½ '64.....	102¼	101⅝	102¼
7	Atl D 1st 4 '48....	53½	53	53½
7	Atl D 2d 4 '48....	39½	39½	39½
20	B & O 6 '95 J....	67⅜	66	66
9	B & O 5 '75 B....	87½	87¼	87¼
44	B & O 5 '95 G....	58¾	58¼	58¼
17	B & O 5 '96 M....	58¼	58	58
25	B & O 5 2000 K..	58½	58	58
27	B & O cv 4½ 2010	48⅝	48½	48⅝
18	B & O 4 '75 A.....	81⅞	81¾	81¾
5	B&O PLE&WV 4 '80	78⅛	78½	78½
11	Buf R & P '57st..	56	55½	55½
14	Can P 4 perp.....	97¼	97	97¼
10	Cen Ga 4½ 2020 B	43½	43½	43½
5	Cen P 1st 4 '49...	100[illegible]	100[illegible]	100[illegible]
84	C RR N J 5 '87...	50¼	50	50
5	R C & O 3⅞ '73..	105¼	105¼	105¼
9	C & O 3½ '96 D..	98½	98¼	98¼
34	C&EI inc '97.....	44¼	44	44
5	C G W 4 '88.....	76	76	76
20	CMSPPinc 4½ 2019	57⅛	56¾	56¾
21	CMSPP cv 4½ 2044	47⅛	47	47
29	C & N W 4½ '99..	53⅞	53¾	53¾
29	CRIP inc 4½ 2019	95½	95½	95½
6	CRIP 4 '94......	106⅝	106½	106½
14	Com Ed 3 '77....	104½	104⅛	104⅛
9	Con Ed cv 3 '63...	106¾	106¾	106¾
7	Del & H 4 '63....	94⅛	94⅛	94⅛
22	Fla E C 5 '74.....	55½	55	55
9	Gt Nor 3⅛ '90 N..	94¼	94⅛	94⅛
18	H & M r 5 '57....	63½	62¾	63
10	H & M inc 5 '57...	23⅞	23⅞	23⅞
10	I C 4¾ '66......	80½	80½	80½
7	ICCSL 5 '63 A....	93¾	93⅝	93¾
7	ICCSL 4½ '63	87⅝	87½	87½
21	Leh V 5 2003 st....	40¼	39½	39½
12	Leh V 4½ 2003 st.	36½	35	[illegible]
71	Leh V 4 2003 st....	35¾	34¾	35
5	Ma Cen 4½ '60....	71	71	71
8	M-K-T aj 5 '67....	73	73	73
19	Mo P 5½ '49......	24½	24½	24½
14	Mo P 5 '65 A......	78½	78¼	78¼
52	Mo P 5 '77 F......	78½	78	78
17	Mo P 5 '81 I......	78½	78¼	78¼
24	Mo P g 4 '75......	41¾	41	41
12	Mor & E 4½ '55...	72	71⅞	71⅞
23	NYC r 5 2013.....	62	61¼	61¼
61	NYC 4½ 2013 A...	56	55¼	55¼
47	NYC cn 4 '98.....	54⅛	54¼	54¼
91	NYNH inc 4½ 2022	43¾	42½	43
60	NYNHH 4 2007...	62	60¼	60¼
17	NYOW r 4 '92....	8⅛	7⅞	7⅞
11	NYP & L 2¾ '75..	99¼	99¼	99¼
5	Nor P 4½ 2047...	81⅛	81⅛	81⅛
7	Nor St P 2¾ '75..	99½	99½	99½
9	P G&E 3 '74......	103¼	103¼	103¼
15	Pen C Air 3¼ '60..	67¼	67	67¼
5	Pen P&L 3 '75....	100¾	100¾	100¾
9	Pen RR g 5 '68....	104	103½	104
13	Pen RR g 4½ '65..	100⅜	100	100
8	Pen RR g 4¼ '81..	95	94¾	94¾
5	Pen RR 3½ '52....	99⅞	99¾	99⅞
8	Peo & E 4 '60....	54	53	53
11	Rds 3⅛ '95......	87¼	87¼	87¼
96	St LSF 4½ 2022	56	55¾	56
22	St LSF 4 '97.....	85	84⅜	84⅜
22	Sea AL in 4½ 2016	64½	64	64
7	Soc-Vac 3½ '76..	96	95⅞	96
28	So Pac 4½ Or '77	98	97½	97½
9	Sou Ry g 6 '56...	104⅛	104	104
14	Std ONJ 2⅜ '71..	96	95⅝	96
11	T&P 3⅞ '85......	98⅝	98½	98⅝
214	Th Ave 5 '60.....	25	22⅞	23
17	W Sh 4 2361.....	55⅜	54⅛	54⅛
5	W Md 4 '52......	101	101	101
6	West Un 4½ '50..	101¼	101¼	101¼
5	Whse El 2½ '51..	100⅜	100⅜	100⅜
23	Wis Cen 4 '49....	73	72⅝	72⅝
22	Wis C 4 SD '36...	43¼	43	43¼

Pabst Votes Splitup

Peoria, Ill., March 22 (AP). Stockholders of the Pabst Brewing Co. at their annual meeting today approved a three-for-one stock split, effective April 4. Sales of the company in 1948 reached an all time high, earning $11.72 a share. The previous record was $10.41 a share in 1947.

Wrigley Votes Special

Chicago, March 22 (AP).—William Wrigley, Jr., Co., chewing gum maker, today declared a special dividend of 50 cents a share of common stock in addition to the regular monthly payment of 25 cents a share. Both dividends are payable May 2 to shareholders of record April 20.

Zenith Sued On Ad Claims

New York, March 22 (AP).—Two television manufacturers today sued the Zenith Radio Corp. for one million dollars damages based on Zenith advertisements on possible obsolesence of television sets.

The complaint against the Chicago firm was brought by the Sightmaster Corp., television set manufacturer, and the Empire Coil Co., maker of radio and television parts—both of New Rochelle, N. Y.

The Zenith Radio Corp. of New York, Zenith distributor for the New York area, also was named defendant.

The suit charged the Zenith ads were aimed at leading the public to believe the Federal Communications Commission was about to change television wave lengths and that all sets except Zeniths would be made "obsolete and junk." The complaint said the Zenith statements "were false and misleading."

Both companies said the Zenith ads had resulted in losses of customers for their products. Empire said the ads also had seriously impaired the value of a television station it is building at Cleveland. Besides damages of $500,000 each, the companies asked a court order enjoining Zenith from continuing such ads.

Chicago Livestock

Chicago, March 22 (AP) (USDA).—SALABLE HOGS—Receipts, 9500; slow; all weights butchers 25 to 50 cents lower; sows 25 cents lower; top 21.75; bulk good and choice 160 to 240 lbs., 21.00@21.50; 250 to 290 lbs., 20.00@20.75; 290 to 325 lbs., 19.25@20.00; few 330 to 375 lbs., 18.50@19.00; good and choice sows under 400 lbs.; scarce at 17.25@18.00; good 425 to 500 lbs., 16.25@17.00; 525 to 600 lbs., 15.25@16.00; odd head heavier around 15.00; good clearance.

SALABLE SHEEP—Receipts, 800; slaughter lambs 25 cents higher; top 29.75; ewes strong, mostly 10.00@14.00.

Chicago Grain

Chicago, March 22 (AP).—Corn carried a steady to firm tone in today's Board of Trade session, and stoutly resisted selling that developed in soybeans late in the trading.

Traders said light receipts from the country and a Government estimate of reduced plantings this spring were influences.

Lard and soybeans were weak during the early part of the session, but soybeans managed to recover slightly from the day's low on late short covering.

At the finish wheat was ¼ lower to ⅜ higher; corn was ¾ to 1½ higher; oats were unchanged to ⅜ higher; rye was ½ higher to ½ lower; soybeans were ½ to ¾ lower, and lard was 32 to 48 cents a hundredweight lower.

Upturns in wheat were slowed by Government estimates of one of the largest wheat acreages in history and favorable comment on the crop prospect. The recent drop in Government's acceptance basis in the Southwest was also a factor.

Range follows:

	Open.	High.	Low.	Close.
Wheat—				
May	2.13⅜	2.15⅜	2.13⅜	2.14⅝-½
July	1.87½	1.88⅞	1.87⅜	1.88⅛
Sept.	1.87	1.88¾	1.87	1.88
Dec.	1.86¾	1.88⅞	1.86¾	1.88¼-⅛
Corn—				
May	1.29	1.30½	1.28¾	1.30-30¼
July	1.29	1.30	1.28⅝	1.29¾-⅞
Sept.	1.23¼	1.24⅛	1.22⅞	1.23¾
Dec.	1.12⅛	1.13	1.11⅞	1.12½-⅝
Oats—				
May	68⅜	68¾	68	68½-⅜
July	62⅜	62⅝	61⅞	62¼
Sept.	60¾	61⅜	60⅝	61⅛
Dec.	61¾	62½	61¾	62⅛
Rye—				
May	1.26¼	1.28	1.26	1.27½
July	1.25¾	1.26¾	1.25⅛	1.25⅛
Soybeans—				
March	2.23⅛	2.24	2.19¾	2.21½-¾
May	2.13	2.13¾	2.10⅛	2.11¾-12
July	2.07¼	2.08½	2.04¾	2.06¼-06
Lard—				
March	11.72	11.72	11.45	11.45
May	11.65	11.72	11.47	11.50
July	11.60	11.70	11.47	11.47-50
Sept.	11.60	11.72	11.50	11.50
Oct.	11.62	11.70	11.47	11.47

Cash Grain

Chicago, March 22 (AP).—WHEAT—No. 4 red, 2.11.

CORN—No. 2 yellow, 1.34@1.34½; No. 3, 1.32@1.33½; No. 4, 1.25½@1.30½; No. 5, 1.18@1.23¾; sample grade, 1.03@1.17¼.

OATS—No. 1 heavy mixed, 75½@77; No. 1 heavy white, 77@77¾; No. 2 heavy white, 76½; sample grade heavy white, 73¾.

BARLEY—Nominal; malting, 1.18@1.47; feed, 93@1.18; field seed, per hundredweight, nominal; timothy, 16.50@17.00; sweet clover, 15.00@16.00; soybeans, none.

New York Cotton

New York, March 22 (AP).—Cotton futures were easy in slow trading today. Lack of fresh news in the cotton situation encourscale down mill demand in the face of continued slack buying of cotton goods. Switching operations from nearby May to later months were the feature. Final prices were unchanged to 50 cents a bale lower.

	Open.	High.	Low.	Last.	Net ch.
May	32.12	32.17	32.01	32.03-05	—8-10
July	31.03	31.07	30.93	30.99-31.00	—5-6
Oct.	28.13	28.16	28.08	28.12	......
Dec.	27.92	27.96	27.88	27.92	......
Mch.	27.80	27.80	27.72	27.75*	—4
May	27.56	27.56	27.47	27.50*	—6

Middling spot *33.36, off 9.

*Nominal.

Bankruptcies Soar in Week

New York, March 22 (AP).—A total of 210 commercial and industrial businesses went bankrupt in the week ended March 17, Dun & Bradstreet said today.

The credit reporting agency noted this was the highest total for any week since 1942. But it was well below the prewar level of 1939, when in the corresponding week 298 failures were reported.

In the same week of 1948 only 106 businesses failed.

A sharp increase in the number of retail failures—the total of 99 was the highest since 1942—was reported, while the total of 26 commercial service businesses that failed was double the figure for the preceding week.

For the year to date, Dun & Bradstreet's reports show 1804 failures against 1094 a year ago.

Morgan Aide to Head Cincinnati Bank

CINCINNATI, March 22 (AP) — Central Trust Co. directors announced today that Charles W. DuPuis would retire as president to become chairman of the board and would be succeeded by William A. Mitchell, director, vice president and member of the executive committee of the J. P. Morgan and Co., Inc., of New York.

In a statement the board said it would request a special meeting of the bank's stockholders April 28 to authorize creation of the office of chairman of the board. With that action taken, the board said, DuPuis will be elected and Mitchell will be named president.

Baltimore Markets

Baltimore, March 22 (AP) (USDA).—CATTLE—Receipts, 200; scattered off lots mostly cows, steady with yesterday; odd medium heifer 22.00; good sausage bull 20.00; few low good cows 10.00; most sales canner and cutter cows at 14.50@17.00.

CALVES—Receipts, 100; generally steady with yesterday in a slow trade; good and choice vealers 25.00@31.00; top 31.00; common and medium 15.00@25.00; culls down to 10.00.

HOGS—Receipts, 1100; all weights and grades generally 25 cents lower; trading fairly active at the decline; good and choice trucked-in barrows and gilts scaling 180 to 225 lbs., mainly 21.50@21.75; but few lots held higher along with a double deck rail-shipped barrows and gilts and about a double deck of long-hauled trucked-in offerings; 225 to 250 lbs., 20.75@21.00; 250 to 275 lbs., 19.75@20.00; 275 to 300 lbs., 19.00@19.25; 300 to 350 lbs., 18.00@18.25; 350 to 400 lbs., 17.00@17.25; 400 lbs. and heavier, 16.00 down; 120 to 140 lbs., 18.75@19.00; 140 to 160 lbs., 20.50@20.75; 160 to 180 lbs., 21.25@21.50; sows under 400 lbs., 16.25@16.50; 400 to 450 lbs., 15.25@15.50; 450 lbs. and heavier 14.25 down; odd stags, generally priced 2.00 under the prices paid for the same weight sows; bulk all weight ranges selling at outside quotations; garbage-fed hogs again meeting a very narrow outlet and mostly discounted 3.00 from the price paid for comparable weight grain-fed offerings.

SHEEP—Receipts, 25; nothing in early; strictly a quotation market; good and choice wooled lambs quoted to 27.00 or better and same grade wooled ewes quoted to 11.00 or above.

Fruits and Vegetables

APPLES—About steady; bushel baskets and boxes, U. S. 1, 2½ in. up, Golden Delicious, New Jersey, Pennsylvania, 4.25; 2¼ in. up, 3.50; Romes, Pennsylvania and New Jersey, 4.25@4.50; 2¼ in., 3.25; Winesaps, Virginia, 4.25; 2¼ in., 4.00; U. S. utility, 2¼ in., 3.75; combination U. S. 1 and U. S. utility, 180s, 3.00@3.25.

POTATOES—Old, market about steady; 100-lb. sacks, U. S. 1, mostly size A, Pennsylvania, Katahdins, used sacks, U. S. 2s, 2.00; 50-lb. paper sacks, 1.85; 15-lb. paper sacks, 62 cents; 10-lb. paper sacks, 41.

SWEET POTATOES—Firm; bushel baskets, U. S. 1, Maryland, Virginia, Goldens, 3.75@4.00; ordinary quality, 3.25; Puerto Ricans, 3.75; white yams, 3.50.

Poultry and Eggs

POULTRY—Firm; trading moderate, receipts moderate; fryers, 3¼ lbs. and up, 33@35, few higher; fowl, colored, 41@43, few 40; lightweights (Leghorns), 33@33½; pullets, 4½ lbs. and up, few 45.

EGGS—About steady; receipts liberal; demand moderate; A large, 48@50, some 52; A mediums, 45@47; B large, 45@47; current receipts, ungraded, 42@44; some 45.

Receipts—Butter, 68,534 lbs.; eggs, 1292 cases.

Grain Market

FLOUR—Market steady; receipts, 6325, 100-lb. sacks.

WHEAT—Receipts, 108,182 bushels; shipments, 3762 bushels; stock, 2,327,232 bushels.

WHEAT—No. 2 red winter garlicky, spot, 2.37½; No. 2 red winter garlicky, March, 2.37½; No. 3 red winter garlicky, spot, 2.34½.

CORN—Receipts, 133,264 bushels; shipments, 501,000 bushels; stock, 1,418,127 bushels.

OATS—Receipts, 35,915 bushels; shipments, none; stock, 536,034 bushels.

HAY—General market steady; timothy, clover and mixed hay prices not quoted.

STRAW—Market steady; wheat straw No. 2 per ton 15.00@16.00.

D. C. Securities

Yesterday's quotations on Washington Stock Exchange:

Virginia Elec & Pow com, 100 at 17.
Wash Gas Light com, 50 at 23⅞.
Pot Elec Pwr com, 100 at 14⅛.
Am Tel & Tel, 3 at 146⅛.
Pot Elec Pow com, 50 at 14⅛.
Peoples Drug com, 50 at 30½.
Garfinckel com, 100 at 15, 100 at 15, 25 at 15, 60 at 15.
Georgetown Gas 5 '61, $500 at 114⅛.
Hecht com, 100 at 22½.
Pot Elec Pow com, 100 at 14⅛.
Virginia Elec & Pow com, 16 at 16⅞.
Wash Gas com, 50 at 23⅞.
Pot Elec Pow com, 100 at 14, 300 at 14.
Wash Gas com, 100 at 23¾, 30 at 23¾, 100 at 23¾, 38 at 23¾.
Pot Elec Pow com, 100 at 14, 100 at 14, 51 at 14.
Wash Gas com, 100 at 23½.

	Bid	Asked
BONDS		
Public Utility		
Am Tel&Tel cv deb 2¾ '57	106	107
Am Tel&Tel cv deb 2¾ '61	102½	103¼
Cap Transit 1st ref 4 '64...	98	99½
Georgetown Gas 1st 5 '61..	114	......
Pot Elec Pow 3¼ '66......	105⅛	......
Pot Elec Pow 3¼ '77......	105	......
Pot Elec Pow 3 '83......	102	......
Washington Gas 5 '60.....	120	......
Miscellaneous Bonds		
Ter Rf & W Cp 1st 4 '58...	102	......
Public Utility Stocks		
*Amer Tel&Tel (9).......	145¾	146¼
*Capital Transit (p50).....	18	19
*Pot Elec Pow com (.90).....	14	14⅛
*Pot Elec Pw3.60 pf A(1.80)	50	53
*Pot El Pw3.60 pf B(1.80)	50	53
Va Elec & Pw com (u1.20)	17	17⅛
Wash Gas Lt com (1.50)...	23½	24
Wash Gas Lt cum pf (4.25)	100	103
Wash G L cum cv pf (4.50)	105	106½
National Bank		
Capital (1.00)	27	......
Liberty (8)	315	......
†Lincoln (5)	330	......
†Riggs (12)	332	340
Washington (16)	200	......
Trust Company		
†Amer Sec & Tr new (1.00)	27¾	28½
†Natl Sav Tr (8.00).......	430	......
*†Prince George B&T (1.00)	30	......
†Union Trust Co (1.00)....	35	......
Wash Loan & Tr (12)....	330	......
Savings Bank		
†Bank of Bethesda (1.50)..	30	......
*†Com & Savings (10).....	348	......
Fire Insurance		
†American (6)	160	......
Firemen's (1.40)	32	......
National Union (.75)......	17	......
Title Insurance		
†Columbia (30)	13	......
†Real Estate (8).........	185	......
Miscellaneous		
*Carpel Corp (1.00)......	20	23
*Garfinckel com (1.50)....	14¾	15¼
*Garfinc 5½cu cv pf(1.375)	21	22
*Garfinc 4½cu cv pf(1.125)	17	17¾
Hecht Co (1.60).........	22⅜	......
Hecht 3¾ cum pf (3.75)..	90	......
†Lanston Mono (2.00).....	21	......
*Mergenthaler Lino (p4.25)	48	50
Natl Mtge & Inv pf (p.60)..	8	9
*Peoples Drug (2.00)......	30	30⅝
†Security Storage (5)......	121	130
Ter Ref & Wh Corp (3)..	50	55
*Wdwd & Loth com (2.00)	33	35
*Wdwd & Loth pf new (5)	102	......

Dividend Actions

New York, March 22 (AP).—Dividends declared:

	Rate	Period	Stock of Record	Payable
Irregular				
Bess Lime & Cem....	25c	..	3-23	4-1
Houd-Hershey	25c	..	4-5	4-15
Regular				
Gotham Hosiery	40c	Q	4-15	5-2
Landers Frary & Cl	37½c	Q	3-18	3-31
Wieboldt Stores	30c	Q	3-28	4-1
Wrigley Wm	25c	M	4-20	5-2
Wrigley Wm	25c	M	5-20	6-1
Wrigley Wm	25c	M	6-20	7-1
Wrigley Mm	25c	M	7-20	8-1
Am Smelt & Refin ...	75c	..	4-29	6-1
Braz Trac L & P Ltd	1.00	..	4-29	6-1
Dominion Bridge Ltd..	30c	Q	4-29	5-20
Green H L Co.........	50c	Q	4-15	5-1
Morrell John & Co..	37½c	Q	4-8	4-30
Reading Co	50c	Q	4-14	5-12
Schenley Indust	50c	..	4-20	5-10
U S Sm Ref & Mng	50c	..	3-31	4-15
Reduced				
Gimbel Bros	25c	..	4-8	4-25
Gray Drug Strs	20c	Q	3-28	4-4
Special				
Wrigley Wm	50c	..	4-20	5-2

Through Half a Century!

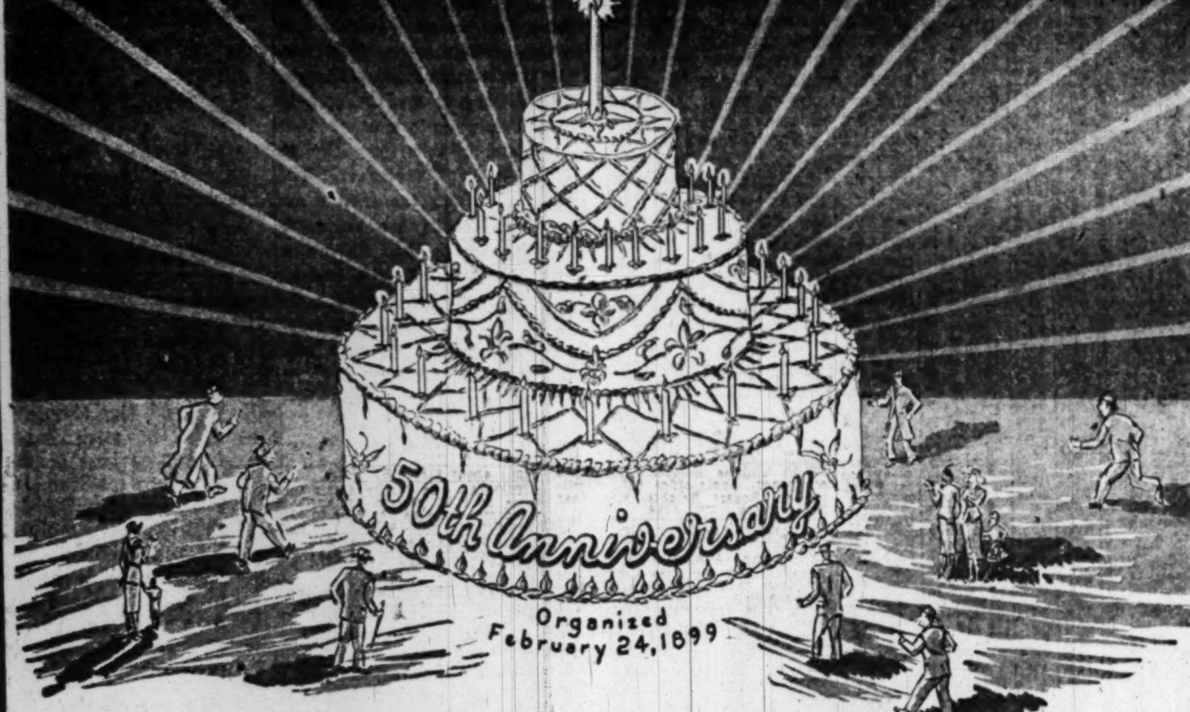

This year, the Home Beneficial celebrates its 50th Anniversary! During this half a century of service, the company has grown rapidly and today is one of the strongest life insurance companies in America. Its high ratio of assets over liabilities, of 11 per cent, is almost double that of the 100 leading life insurance companies in America combined. As we pass this great milestone in our history it is with the utmost sincerity that we pledge and rededicate the company to continued and greater service in its second half a century.

50th Annual Statement

Year Ending December 31, 1948

Assets

Mortgage Loans, First Liens, on Real Estate	$20,739,331.50	44.8%
Real Estate, Including Home Office Building	278,669.66	.6
BONDS:		
U. S. Government Bonds	11,694,596.91	25.3
Municipal Bonds	54,287.50	.1
Railroad Bonds	1,502,961.00	3.3
Public Utility Bonds	6,382,838.00	13.8
Industrial Bonds	1,890,120.00	4.1
Preferred Stock	1,212,485.75	2.6
Deposits in Banks and Trust Companies	1,076,054.42	2.3
Interest and Rents Due and Accrued	230,262.55	.5
Net Amount of Uncollected and Deferred Premiums	753,386.68	1.6
Other Assets	452,209.69	1.0
Total Assets	$46,267,203.66	100.0%

Liabilities

LIABILITIES TO POLICYOWNERS:			
Life Reserve		$36,576,034.00	79.0%
Weekly Benefit Reserve		829,313.00	1.8
Employees Protection and Retirement Plan		2,430,684.00	5.2
Contingent Reserve		500,000.00	1.1
Claims Not Yet Completed or Reported		283,340.00	.6
These amounts, with future premiums, insure the payment of the various benefits provided under our policies.			
RESERVED FOR:			
Premiums Paid in Advance		494,185.14	1.1
Taxes Payable in 1949		400,000.00	.9
Other Liabilities		148,361.19	.3
Total Liabilities		$41,661,917.33	90.0
Capital Stock	$1,000,000.00		2.2
Unassigned Surplus	3,605,286.33		7.8
Surplus to Protect Policyowners		4,605,286.33	10.0
Total		$46,267,203.66	100.0%

Insurance in Force $344,401,949

HOME BENEFICIAL LIFE INSURANCE COMPANY, INC.

W. E. WILTSHIRE, President

HOME OFFICE RICHMOND, VIRGINIA

WASHINGTON DISTRICT OFFICES

District Office No. 1
W. C. Werner, Manager
Second Floor
904 Seventh Street N.W.

District Office No. 2
T. M. Burroughs, Manager
500 Bond Building
14th & New York Avenue N.W.

District Office No. 3
J. W. Eastwood, Manager
Second Floor
1226 Connecticut Ave. N.W.

92 Field Representatives in Washington to serve your life insurance needs!

OFFICIAL NOTICES 5

GOVERNMENT OF THE DISTRICT OF COLUMBIA, March 14, 1949. A public hearing having been held by the Commissioners of the District of Columbia in the matter of closing certain street area and public alleys in the District of Columbia, as hereinafter described, and, as the said Commissioners are of the opinion that the street area and alleys referred to should be closed, notice is hereby given that under date of March 8, 1949, they have prepared the following order: "Ordered that pursuant to the provisions of Public Act No. 307, approved December 15, 1932, the street and alley areas as shown in green on plats filed in the office of the Surveyor of the District of Columbia and numbered as Maps 3466, 3467, 3468, 3469, 3471, and 3472 are hereby ordered CLOSED; same to take effect on and after APRIL 15, 1949; the title to the land comprised in said areas so closed to revert to the abutting property owners as shown on said maps; the said closings to take effect jointly or separately by subsequent order or orders on the effective date aforesaid, according to Items 1, 2, 3, 4, 6, and 7 described as follows: (1) Closing of part of Longfellow Street between Stotts Avenue and 3rd Street, Madison Street between Stotts Avenue and 2nd Place, part of McDonald Place between Stotts Avenue and 2nd Place, part of Nicholson Street between Stotts Avenue and Riggs Road, part of Chillum Place between Oglethorpe Street and Riggs Road, part of 2nd Place between Madison Street and Nicholson Street, part of 3rd Street between Riggs Road and Chillum Place, South Dakota Avenue between Stotts Avenue and Riggs Road, Stotts Avenue between South Dakota Avenue and New Hampshire Avenue, part of Riggs Road between Chillum Place and the Metropolitan Branch of the Baltimore and Ohio Railroad, and alleys in Square 3739, parts of alleys in Squares 3710, 3711, 3713, 3738 and 3748; and providing for the dedication of land for 2nd Street, 3rd Street, 5th Street, Chillum Place, and Riggs Road; all in the Northeast Section of the District of Columbia. (2) Closing of part of public alley in Square 895, abutting Lots 37, 827 and 828. (3) Closing of public alley in Square 5635, abutting Lots 88, 89, 90 and 98. (4) Closing of part of public alley in Square 28, abutting Lots 61, 62 and 814. (6) Closing of public alley in Square 5401. (7) Closing of public alley in Square 5686." Any and all parties interested must file in writing, with the Commissioners, D. C., objections, if any, to these closings, or as to any item providing for the closing listed above, before APRIL 15, 1949; otherwise said closings shall become effective on and after that date, in accordance with the provisions of Public Act No. 307, approved December 15, 1932. JOHN RUSSELL YOUNG, GUY MASON, GORDON R. YOUNG, Commissioners of the District of Columbia.
Mar. 14, 15, 16, 17, 18, 19, 21, 22, 23, 24, 25, 26, 28, 29.

BIDS AND PROPOSALS 6

SEALED PROPOSALS will be received at the Procurement Section, National Bureau of Standards, 620 11th st. nw., Washington 25, D. C., until 2 p. m. April 5, 1949, and then publicly opened, for Precision slotted line and probe carriage for impedance measurements, as described in the specifications which may be obtained from the Procurement Section, National Bureau of Standards.

AUCTION SALES 8

THOS. J. OWEN & SON, Auctioneers, 435 Southern Building.

TRUSTEES' SALE OF VALUABLE TWO-STORY DETACHED FRAME DWELLING, KNOWN AS PREMISES NO. 5328 JAMES PLACE NORTHEAST.

By virtue of a certain deed of trust duly recorded, in Liber No. 8545, Folio 578 et seq., of the land records of the District of Columbia, and at the request of the party secured thereby, the undersigned trustees will sell, at public auction in front of the premises, on TUESDAY, THE FIFTH DAY OF APRIL, A. D. 1949, AT TWO O'CLOCK P. M., the following-described land and premises, situate in the District of Columbia, and designated as and being Lot 30 in Square 5206, being Block 3 in Section 3 of the subdivision of that part of Sheriff Estate, known as "Burrville", as per plat recorded in the Office of the Surveyor for the District of Columbia in Liber 1053 at folio 191. Said property being now known for purposes of assessment and taxation as Lot 30 in Square 5206.

TERMS: Sold subject to a prior deed of trust for approximately $2,000.00 with interest at 5½ per cent from November 29, 1948, further particulars of which will be announced at time of sale; the purchase price above said trust to be paid in cash. A deposit of $500.00 required. Conveyancing, recording, etc., at purchaser's cost. Terms to be complied with within thirty days, otherwise deposit forfeited and the property may be advertised and resold at the discretion of the trustees.
FRANCIS C. HEIGLE,
EDWARD C. SASNETT,
Trustees.
Mar. 23, 26, 29, Apr. 1, 4

BUSINESS SERVICE 9

ADDING MACHINES
Typewriters bought (top prices), sold, repaired; quick service. Est. 12 yrs. Appreciate your business. Come in. OFFICE MACHINE CO., 913 15th st. nw. RE. 2828.

ANCHOR FENCE
FACTORY AGENTS
STORM WINDOWS
HEATING
No down payment. 3 years to pay.
AMERICAN UTILITIES CO.
FR. 2609

CAMERA REPAIRING
CALL FULLER & D'ALBERT, INC. NAtional 4712, 815 10th St. N.W.

CARPENTRY, remodeling, repairing and painting. RA. 4818.

CEMENT WORK—Storm walls, flagstone terraces, walks, chimneys, fireplaces, cement driveways, porches, retaining walls, pipe drainage; all kinds waterproofing. F. Marcuccio, Route 5, Horners lane, Rockville, Md. Phone Rockville 3588.

CLOGGED DRAIN PIPES electrically Razor-Kleened or no charge. Roto-Rooter. Phone RAndolph 8888, any day, any night.

CUSTOM-MADE slipcovers, draperies, bedspreads. We make complete line from customer's material. HO. 8462.

EXTERIOR, interior painting; fine Kemtoning; neat, efficient service at reasonable prices. TU. 4369.

HEATING and plumbing repairs, remodeling; reas. rates. HI. 5290.

ELECTRICAL SERVICE — D. C.-Va. Repairs, outlets install, fluorescent lighting. R. W. Reed, CH. 6169.

FENCE—All-steel galvanized chain-link fence. All posts set in concrete. Guaranteed not to rust. For quality and price call Kaiser Engineering Co., AX. 5323.

FLOOR SANDING. FINISH RM. 12x15, $15; PAINTING OR PAPERING ROOM. DONE NOW. DAYS, EVES. OR. 7901.

Forestry Consultants
Management—Acquisition—Cruising
Marketing—Conservation
Throughout the South
T. M. HOWERTON, JR.
Madison, Fla.

GARAGE
Single car, with wood or aluminum siding, overhead door; built complete, $449. Mr. Proctor, SLigo 5422.

HOME REPAIRS, comp. cabinet work; work guar.; estimates. AX. 0213.

PAPERHANGING—Best prices in town; work guar. Fowler, HI. 3508.

PAPERING and Painting—A-1 work; estimates free. Mr. Beckett, DU. 4053.

PAINTING, PAPERING—Expert white mechanic; 30 years' exp. NO. 4062.

PAINTING and Kemtoning; immediate service; reasonable. NO. 1623.

PAINTING, exterior, interior; paperhanging. CH. 1145, 8 a. m.-10 p. m.

PAPERING—S. E. WALLPAPER CO. Special 12x12 room papered, labor and material, $14.95. 1st class mechanic. 487 Orange st. se. LU. 7493.

PIANOS tuned, $5; D. C. sub.; 25 yrs. exp. Cunningham, ME. 1234, OV. 6947

PIANO TUNING by expert. Special introductory offer this week only. Regular $6.50 tuning for $4, save $2.50 by having your piano tuned now. Our work guaranteed. Call RATNER'S MUSIC STORE, estab. 38 yrs., 736 13th st. nw. RE. 2499.

REMODEL and modernize your home or business now. National Insulation Co., Contractor & Builders. WI. 1800.

REMODELING and repairing by expert mechanics; estimates. Call CHestnut 7953, FAlls Church 3751.

ROOFING AND SIDING
Free est.; written guarantee. FR. 5894

ROOF repairing, roof painting, gutters, waterproofing. SLigo 1783.

SPRAY PAINTING—Refrig., kit. sets, walls, etc; any color. Info. ST. 0886

SPRING CLEANING—Let me do your floors, walls, etc. TR. 6235.

STENOGRAPHIC service—Anywhere, anytime. Rush work our specialty. OW. 8916.

STONE—CEMENT WORK
Specializing in stone retaining walls and flagstone, also walks, steps and drives, etc. For free estimates, call Jerry, AT. 9266.

ATTENTION, COLORED
We do all types of stenographic work at a reasonable price. HU. 5827.

LOST 10

BRACELET, gold, 3 jade stones; downtown area or vic. 14th and Randolph nw., Sat. Reward. TR. 2395.

BROOCH, large; gold, lost Sun. eve., March 13, Union Station or 2100 block of Wyoming ave.; sentimental value. Liberal reward. DU. 6543.

BROWN BAG—G.W.B. 1915 on bag. G. W. Blaisdell; $20; reward. Grand Hotel, 606 F st. nw. ME. 8352.

DACHSHUND, black and tan, male, from Columbia Forest, Arl., last Friday; child grieving; reward. OW. 2693

DOBERMAN, female, black and tan, lost, strayed or stolen, vic. Mt. Vernon, Sunday. Lieut. Polack, Fort Belvoir 1000, Ext. 3170.

LOST 10

DOG—Irish terrier, from Seminary Hill Sunday; answers to anything, but named Guinness; red male; white blaze on chest; reward. TE. 4715.

ENGLISH SETTER, name "Bonnie;" Va. tag No. 333882, vic. Glen Carlyn; child's pet. Reward. OW. 3398.

FOUNTAIN PEN, ball point, black, with gold trim. Reward. HO. 1465.

KEYS on ring, approx. 20, lost Sunday. $5 reward. RA. 8166.

PARAKEET—Blue, small, very tame. $5 reward. ME. 4579 eves.

PRAYER BOOKS, name Estelle and Emily on back; left in Diamond cab March 6. NO. 6217.

SHOPPING BAG, black, zipper, holding letters addressed "Hutton." OT. 9642 eves.; reward.

TENNIS racket, vic. Col. Pike, near Arl. Theater, Monday. CH. 1836.

TOOL BOX, lost Thurs., March 17, between 11 and midnight, So. Stafford st., opp. Fairlington School. TE. 3348

WHITE COLLIE, about 1½ years old; answers to "Gregor"; brown spots on top of head; $25 reward. TA. 2291.

$25 REWARD for return of man's black cameo ring, set on Masonic band; lost Fri. Mr. Ridgely. OR. 3238.

PERSONALS 11

ALTERATIONS of all kinds. Prompt service. Reasonable. ST. 2071.

ALTERATIONS and all kinds of general sewing; reasonable. LU. 5929.

ALTERATIONS of all kinds; dressmaking, tailoring. TR. 5073.

CURTAINS washed, stretched, and laundered; pickup, delivered. MI. 8036

DRESSMAKING and alterations expertly done; all work guar. EM. 3007.

MILLINERY taught, small groups, by designer; lesson series $10. ST. 0082.

INSTRUCTIONS 12

PRIVATE instructions, primary reading and its fundamental principles. Call Mon. thru Sat., OR. 0145.

HELP, MEN 15

ACCT., CPA., $3,900 UP
Ofc. mgr., 30-40, share profits.
Bkkpr. ....$50 wk.
Sales, ofc. mach., car...$65 up
Sales repr., awnings to..$60 wk.
Clerk-typist ....$40 wk.
MUTUAL EMPLOYMENT SERVICE
1710 G ST. NW. NA. 0954.

BARBER
Experienced man for permanent position; guaranteed weekly salary. Call in person and ask for Mr. Jacks, manager.
Roger Smith Hotel
18th AND PENNA. AVE. N.W.

BARBER—1st class; $60 guar. and commission. A. Phillips Barber Shop, 806 Bladensburg rd. ne.

BOOKKEEPER $60 UP
Retail exper. pref., 5½-day wk.
Bkkpr., young, downtown, $45.
Payroll clerk, 5½-day wk., $45.
ATLAS AGCY., 1420 N. Y. AVE. NW.

C. P. A. TO $3,900
Under 35, ofc. mgr. expr., at once.
BOYD'S, 700 12th cor. G. NA. 2338

COUNTERMAN
Must have local experience and references. Call after 9 a. m. RE. 8081.

DRIVERS
For large magazine distributor; 5-day week; opportunity for advancement.
APPLY IN PERSON
1121 5th ST. N.W.

FARMER to do general farm work. Apply 1021 7th st. nw.

FITTER
PART TIME
MONDAY & FRIDAY
EVES., 5:30 TO 9:30
ALL DAY SATURDAY
APPLY IN PERSON
EMPLOYMENT OFFICE
THE HECHT CO.
SILVER SPRING STORE
Corner Fenton St. & Ellsworth Dr.
SILVER SPRING, MD.

FITTER
—FOR—
MEN'S CLOTHING
Must be thoroughly experienced. 5-day 40-hour week. 20% discount on purchases.
APPLY
PERSONNEL OFFICE
4TH FLOOR
Lansburgh & Bro.
7th, 8th and E Sts. N.W.

Floor Manager
—FOR—
SHOE DEPARTMENT
Preferably with shoe sales experience. 5-day, 40-hour week, 20% discount on purchases.
APPLY
PERSONNEL OFFICE
4TH FLOOR
S.KANN SONS CO.

FURNITURE SALESMEN
Experienced in selling better furniture; guaranteed salary and commission. Permanent. Liquor drinkers need not apply. See Mr. Stuart, Malcolm Scates, Inc., 7242 Wisconsin ave., Bethesda. OL. 4505.

JANITOR
Night work; fifth class engineer's license required; must have A-1 reference and be able to work without supervision.
APPLY
STONE STRAW CORP.
900 FRANKLIN ST. N.E.

LIBRARY FILE CLERK
The Washington Post requires the services of a young man to work in the library. Some typing ability necessary. Must be able to work afternoon and evening hours. Five-day, 40-hour week, paid vacations, sick leave and group insurance benefits.
PERSONNEL DEPARTMENT
1345 E STREET NW.

MACHINIST
Golden opportunity for reliable automobile machinist to take complete charge of well-established automotive machine shop of a large automotive wholesaler, on a profitable contract basis. Box M-727, Washington Post.

MANAGER
FOR EXCLUSIVE FAMILY
SHOE STORE
IN SILVER SPRING, MD.
Man must be thoroughly experienced in phases of retail shoe business, including charge accounts. Good salary and liberal bonus plan. All replies will be held in strictest confidence.
REPLY TO BOX M-634
THE WASHINGTON POST

MILLWORK MANAGER
Experienced millwork man, capable of taking complete charge of a specialty woodworking mill and also capable of quoting prices on special millwork; wonderful opportunity for a good man. Write Box M-636, The Washington Post.

OFFICE MESSENGER
(White.) 17 or 18 years of age; must have 10th or 11th year of school and be neat and well mannered. Call Personnel Department, HO. 2476.

PAINTER
FIRST CLASS. RA. 7200.

Real Estate Salesman
Experienced, capable and good record. Eves., MI. 2121.
J. LEO KOLB CO., MI. 2100

HELP, MEN 15

Painters & Paperhangers
Must be steady and reliable. Apply at 1946 New Hampshire ave. nw.

REAL ESTATE SALESMAN
To train for sales managing in Virginia or Maryland. Must have car and some experience. Excellent opportunity for big money. Call NA. 3096 for appointment.
LEATH & ASHLEY, INC.
927 15th St. N.W.

SALESMAN
Experienced in selling better quality men's wear. Apply office, The Young Men's Shop, 1319 F st. nw.

SALESMEN
FOR
MAJOR APPLIANCES
EXPERIENCE PREFERRED
Attractive commission rate with liberal drawing account.
20% Discount on Purchases
APPLY
PERSONNEL OFFICE
FOURTH FLOOR
S. KANN SONS CO.

SERVICE DESK CLERK, knowl. city, $45.
Sec.-steno., unusual oppt., start $225-[illegible] mo.
M[illegible] opr., exp., $178.
Cl[illegible]ypist, beginner, $150.
ALLEN-O'BRIEN PERSONNEL SERV.
710 14th N.W., Rm. 408. RE. 7380.

SEWERS
EXPERIENCED
—ON—
SLIP COVERS
& AWNINGS
IMMEDIATE OPENINGS
5-DAY, 40-HOUR WEEK
APPLY
EMPLOYMENT OFFICE
MAIN BLDG., 9TH FL.
9:30 to 6 DAILY
WOODWARD & LOTHROP

Shoe Salesman
EXPERIENCED
Attractive Commission Rate
With Weekly Drawing Account
5-Day, 40-Hour Week
20% Discount on Purchases
APPLY
PERSONNEL OFFICE
4TH FLOOR
S.KANN SONS CO.

SHOE SALESMAN
Excellent opportunity for eligible experienced man. Permanent position. 5-day week. Salary plus commission. Only men wanting permanent position need apply.
FRANKLIN SIMON
4250 CONN. AVE., OR. 6700

SHOE REPAIRMAN
Experienced, good salary. Apply College Park Shoe Repair, College Park, Md., or call TA. 1043.

Upholsterers
Slip Cover
Cutters
Estimators
IMMEDIATE OPENINGS
20% discount.
Vacations with pay.
Many other worthwhile benefits.
5-day, 40-hour week.
Apply
Employment Office
Main Bldg., 9th Floor
9:30 to 6 Daily
Service Bldg., 131 M St. N.E.
9 to 1 Daily
WOODWARD & LOTHROP

USHERS
White, students, veterans, Government employes for part-time positions who can work from 12 to 6 p.m. Apply
THE PLAYHOUSE
727 15TH ST. NW.

YOUNG MEN—18-24
Travel opportunity 36 States, including California; must be neat high school graduates; good pay; rapid advancement; leave city at once. Apply Mr. Rand, New Colonial Hotel, between 10-2 p. m. Do not phone.

EXPERIENCED livewire outside salesman wanted; pleasant outside work; attractive commissions. See Mr. Kane, 719 7th st. nw.

YOUNG MAN
For stock and utility work; experience not necessary.
W. A. LOCKWOOD DENTAL CO.
1722 EYE ST. NW.

YOUNG MAN with some experience in electrical work, to assemble lighting fixtures. Call 4 to 6 p. m., ME. 6900.

The
Reuben H. Donnelley
Corporation
Telephone Directory
Advertising
Sales Representatives
—FOR THE—
Chesapeake & Potomac
Telephone Co.
—HAVE OPENINGS—
—FOR—
Salesmen
Age 24 to 34, some college education preferred. Sales experience helpful, but not essential. We have a complete sales training program. Salary while in training. Liberal drawing account against commission.
APPLY AFTER 10 A. M.
1121 14th St. N.W. 2nd FL

CONTINUED ON FOLLOWING PAGE

HELP, MEN 15

Continued From Preceding Page

MAN

Reliable; for care of grounds; able to run power mower; $5 per day, 3 days a week; references. WI. 3852.

YOUNG MAN

25 to 35, for permanent position, in purchasing division of life insurance company home office. Knowledge of printing helpful. Apply Room 700, 816 14th st. nw.

MEN WANTED

21 to 40 years of age, good permanent jobs with steady year 'round earnings with paid vacations, sick leave, free transportation, and other benefits. Learn to operate a street car or bus. We will teach you and pay you while learning. Apply now, Monday through Friday, 8:30 a. to 12 Noon.

CAPITAL TRANSIT CO.
Employment Office, 3132 M St. N.W. Take Routes 10 Rosslyn, 20 Cabin John, and 30 Friendship Heights. Street cars direct to door.

TEACHERS—Adams Teachers Agency has the best school and office pos. Colorado Bldg., 14th & G. RE. 3938.

HELP, WOMEN 16

ADAMS AGCY.
804 Colorado Bldg., 14th & G N.W.

STENO., young, free travel, excel. opportunity to work into writing and research. 5-day wk., 3 wks. vacation; $50 start.

SECY. (steno.), to one man, Portuguese language desirable; 35-hour week; $50 start.

POSTING and balancing clerk, young, single, 5-day; periodic raises; $35-$40 start.

TYPIST-CLERK, young, smart, MacArthur blvd. area, 5-day; $2,200 year.

PERSONAL SECY. (steno.), meet public, handle own correspondence; 5-day; 3-week vacation; $3,000.

Assistant Buyer
—FOR—
MILLINERY DEPARTMENT

Must be experienced and capable of supervising people. 5-day, 40-hour week, 20% discount on purchases.

APPLY
PERSONNEL OFFICE
4TH FLOOR

Lansburgh & Bro.
7th, 8th and E Sts. N.W.

Alteration Hands
—FOR—
LADIES'
READY-TO-WEAR
5-DAY 40-HOUR WEEK
20% Discount on Purchases
APPLY
PERSONNEL OFFICE
4TH FLOOR
S.KANN SONS CO.

BAKERY SUPERVISOR
EXPERIENCED

With thorough knowledge of modern bakery equipment. Home economics background desirable.

5-Day, 40-Hour Week.
20% Discount
Vacation With Pay.
Many Worthwhile Benefits.
Apply
Employment Office
Main Bldg. 9th Floor
9:30 to 6 Daily
WOODWARD & LOTHROP

BOOKKEEPERS, $50, $55 wk. Bkpr.-office mgr., und. 35; start $50. Cashier, some bookkeeping, to $50. WE. store. See Miss Grant, BOYD'S, 700 12th, cor. G. NA. 2338.

BOOKKEEPER-TYPIST
Complete charge of small air-conditioned to office. Permanent. $50 for 5½-day week. State age, experience, references, etc. Box 693, Wash. Post.

Career Position
—FOR—
Young woman 21 to 25 years, single, college graduate or equivalent. Preferably a native of the D.C. area. This is a technical office position which entails contacting the public and offers security and opportunity, 5-day week. Office in the Dupont Circle Area.

CALL
MR. BUELL
DU. 5100, EXT. 4
Between the hours of 9 and 4 P.M.

COLLECTOR
(White.) Door to door. Hours 9 a. m. to 4 p. m. DI. 0434.

CLERK-TYPIST
18-25 yrs., neat appearance, able to act as receptionist in personnel office of large real estate office. Must be able to type at least 50 words per min.; 5-day, 37½-hr. week, paid vacation. Free insurance, hospitalization and surgical benefits. Excellent opportunity to get into personnel work. Apply in person to Personnel Office.
CAFRITZ CO.
1416 K ST. N.W. DI. 9080

CLERK TYPIST
Good salary, pleasant working conditions. Apply office, The Young Men's Shop, 1319 F st. nw.

CLERK-TYPIST
Elementary knowledge of bookkeeping desired; will train; opportunity to advance; 5-day, 40-hour week.
APPLY IN PERSON
MELPAR, INC.
452 SWANN AVE.
ALEXANDRIA, VA.

CLERK-TYPISTS
PERMANENT EMPLOYMENT
We Offer
1. 7-hour day, 5-day week.
2. 2 weeks' annual vacation with pay.
3. Bonus vacation for good attendance.
4. Sick leave.
5. Economical cafeteria facilities.
6. Good opportunity for advancement.
7. Group insurance and hospitalization plans.
8. Retirement plan.
Under 35 Years of Age.
NO EXPERIENCE NECESSARY.
EQUITABLE LIFE INSURANCE CO.
ROOM 700, 816 14TH ST. N.W.

HELP, WOMEN 16

CLERK-STENOGRAPHER
For large real estate company; 5-day, 37½-hour week; free hospitalization and surgical benefits; vacation with pay. Apply in person to Personnel Office.
CAFRITZ CO.
1416 K St. N.W.

CLERK-TYPIST
Permanent position with opportunity for advancement; excellent salary plus bonus and retirement plan; 40-hour week; air conditioned office.
APPLY
Household Finance Corp.
7914 Georgia Ave., Silver Spring

Comptometer Operator
Starting salary $45 per week; 5-day 40-hour week; permanent position; modern office; convenient transportation; vacation with pay, group insurance, other employe benefits; must be experienced. Apply
SAFEWAY STORES, INC.
1845 4th St. N.E. (near 4th & R. I.)

EXEC. SECY., $250
Secy., consulting engr. .....$225 mo.
Secy., jr. exec. .....$50 wk.
Bkkpr. (tax free) .....$200 mo.
Typist, N. Arlington .....$180 mo.
MUTUAL EMPLOYMENT SERVICE
1710 G ST. NW. NA. 0954

Electromatic Typists
Alert, efficient, high school graduates, ages 20 to 26, for advertising contracts department of national organization; minimum 1-year experience required; to type contracts on an electromatic typewriter; congenial associates; attractive surroundings; periodic salary increase considerations and a 5-day week.
APPLY 9 TO 11 A. M.
2ND FL. 1121 14TH ST. N.W.
THE REUBEN H. DONNELLEY CORP.

EASTER EGG DECORATOR
Young woman to decorate "Easter eggs." 5-day 40-hour week, generous company benefits and privileges.
APPLY IN PERSON
EMPLOYMENT OFFICE
3RD FLOOR
The Hecht Co.
7TH AND F STS. N.W.

EXCEPTIONAL secretarial and typist positions are open every few minutes at BOYD'S, 700 12th, cor. G (NA. 2340). Est. 32 yrs. Welcome—inquire.

GENERAL CLERICAL
In this opening we require the services of a woman who has an ability to deal with people effectively by telephone and can perform general clerical work efficiently. Five-day, 40-hour week, paid vacations, sick leave and group insurance benefits. Saturday and Sunday work required.
PERSONNEL DEPARTMENT
THE WASHINGTON POST
1343 E STREET N.W.

JUNIOR CLERK
Personable young women who can type, desired for interesting positions; excellent working conditions; 5-day and 5½-day workweek; $1,800 to $1,920 per year.
APPLY IN PERSON
PERSONNEL DEPT.
The George Washington University
2131 G ST. N.W. ST. 8598

General Office Worker
Must have some typing experience and ability to relieve at small PBX board. Good starting salary. 5-day, 40-hour week.
APPLY PERSONNEL OFFICE
L. FRANK CO.
12th and F Sts. N.W.

GENERAL LABORATORY TECHNICIAN
Must be registered; good hours and salary. Apply in person, Personnel Director, Providence Hospital, 2d and D sts. se.

HANDBAG SALESWOMAN
EXPERIENCED
5-DAY WEEK
EXCELLENT SALARY
PLUS COMMISSION
PERMANENT
Employment Office
THIRD FLOOR
RALEIGH HABERDASHER
1310 F ST.

MAID-WAITRESS
Colored, work combined, split shift, no Sunday work. 25 or over. Apply 1426 21st st. nw.

MANICURIST WANTED
Guarantee; first-class trade. Ideal Barber Shop, 809 E st. nw.

MATURE CULTURED WOMEN
Free to accept out-of-town position. Would you like an opportunity to work with people who will make an honest effort to understand and appreciate you? Position is with old established firm; car advantageous. Excellent pay with rapid advancement. Let's talk it over. Write, stating education and telephone number. Box M-724, Washington Post.

PAYROLL CLERK
Pleasant young woman with payroll preparation experience desired for interesting position in attractive office. Must be able to type 40 words per minute. 5½-day week. Salary commensurate with position.
APPLY IN PERSON
PERSONNEL OFFICE
The George Washington University
2131 G St. N. W. ST. 8598

PRACTICAL NURSE, maintenance, $125. Miss Reed, PERSONNEL SERVICE, 1311 G. NA. 2116.

SALESWOMEN
SATURDAYS ONLY
10% Discount on Purchases
APPLY
PERSONNEL OFFICE
4TH FLOOR
S.KANN SONS CO.

SALESWOMEN
—FOR—
MILLINERY DEPARTMENT
Must be experienced. 5-day, 40-hour week, 20% discount on purchases.
APPLY
PERSONNEL OFFICE
4TH FLOOR
Lansburgh & Bro.
7th, 8th and E Sts. N.W.

SALESWOMAN
SPORTSWEAR
EXPERIENCED
5-DAY WEEK
EXCELLENT SALARY AND COMMISSION
PERMANENT
EMPLOYMENT OFFICE
3RD FLOOR
RALEIGH HABERDASHER
1310 F STREET

SALESLADY
Capable, experienced woman for boy's department. Attractive salary.
LIVINGSTON'S
906-908 7th St. N.W.

HELP, WOMEN 16

PBX OPERATOR
Experienced only. Typing required 5½-day week. Salary open.
APPLY
QUAKER CITY LINOLEUM CO., INC.
609 F St., N. W.

SALESWOMEN
FULL OR PART TIME
APPLY
PERSONNEL OFFICE
4TH FLOOR
S.KANN SONS CO.

SECRETARIAL and general office work for refined young lady with good English background; experience not necessary. NA. 8241.

SECRETARIES—STENOS. CLERK-TYPIST—CLERK
We have 47 5-day week openings in the above categories, excellent opportunities.
Secretaries .....$225-$300 mo.
Stenographer .....$45-$50 wk.
Clerk-typist .....$140-$190 mo.
File Clerk .....$130-$150 mo.
Rate clerks .....$151 mo.
NATIONAL EMPLOYMENT SERVICE
1708 G ST. N.W.

SECRETARY
for airline promotion man. 6-day week, travel or airline experience preferred. Apply 1429 I st. nw., between 9 and 12; 4 and 6.

SECRETARY
To Public Relations Director, 5-day week; congenial staff. Apply in writing outlining education, qualifications, experience. State salary requirements, phone number. Box M-637, The Washington Post.

SECRETARIES
Congressional
Misc., 5 day $3,000
S. Arlington, 5 day $2,700
General office, ltd. sh. $2,600
.....$2,600

TYPISTS
Misc., downtown $2,600
S. Arlington $2,400
WALTER H. KESSLER
Personnel Services, 512 Wash. Bldg., 15th St. and N. Y. Ave. N.W., ST. 9442

SECRETARIES, stenographers, bookkeepers, clerks, typists; many other excellent office positions. O'Meara Services, Suite 204, Loflin Bldg., 2420 Wilson blvd., Arlington. CH. 8544.

SHIRT FOLDER, 44-hr. week, good pay. EM. 0357.

SHOE SALESWOMEN
EXPERIENCED
Attractive Commission Rate With Weekly Drawing Account
5-Day 40-Hour Week
20% Discount on Purchases
APPLY
PERSONNEL OFFICE
4TH FLOOR
S.KANN SONS CO.

STENOGRAPHER
Must be accurate and rapid typist. Interesting work, opportunity to advance; 5-day, 40-hour week.
APPLY IN PERSON
MELPAR, INC.
452 SWANN AVE.
ALEXANDRIA, VA.

STENOGRAPHER
MONITOR BOARD OPERATOR
Contract experience preferred; unlimited advancement. Call WA. 7100 for interview appointment.

STENOGRAPHER
Age 20 to 35, 5-day week; permanent position at National Airport. Phone EX. 7856 for an appointment.

Stenographers
IMMEDIATE OPENINGS
20% DISCOUNT
VACATIONS WITH PAY
MANY OTHER WORTH-WHILE BENEFITS
5-DAY, 40-HOUR WEEK
Apply
Employment Office
MAIN BUILDING
9TH FLOOR
9:30 TO 6 DAILY
WOODWARD & LOTHROP

TABULATING MACHINE OPERATOR
With knowledge of key punch, I.B.M. installation; permanent position.
WM. HAHN & CO.
7th AND K STS. N.W.

TELEPHONE SOLICITOR
Excellent opportunity to earn extra money, spare time. Call SH. 6882 between 10 and 12.

TYPISTS TO $50 WK.
At once. See Miss Evans. Hours: 8:30 to 5:30 daily. Welcome. (NA. 2338.)
BOYD'S, 700 12th, Cor. G

TYPISTS, 5 days $180
LLOYDS, 1346 Conn. Ave. NO. 2022.

TYPIST $2,200 YR.
INTERVIEWER. No typing. Must be able to meet and deal with public.
LEEDS, 930 F N.W. ST. 7890

TYPIST and general office work, excell. working conditions. Apply Mrs. McCue or M. H. Stockett, The Stockett-Fiske Co., 919 E st. nw.

YOUNG WOMEN
25 to 35 as investigators for retail shopping service; no experience necessary; must be free to travel; interesting work. Apply Warner Building, 13th and E Sts. NW. Room 951.

WAITRESSES
The Hot Shoppes can offer you immediate or future employment for the spring and summer months. Enjoy the advantages of pleasant surroundings while you are earning very good money.
APPLY IMMEDIATELY
1293 Taylor St. N.W.

WAITRESSES (white), experienced; all shifts. Apply Washington Restaurant Association, 2003 Eye st. nw.

WAITRESS
5 days a week. Close 8:30 p. m.
NICHOLS CAFE
614 17th St. NW.

SELECT POSITIONS
Secy., legal, 9-5 .....$55
Secys., aviation, to $2,800
Typist, some steno. $55-160
Bkpr.-typist exp. $55-160
Asst. bkpr.-payroll exp., handle bank deposits .....$55-$60
Inventory clerk .....$2,800 yr.
Cashier, 9-4:30, 5 d. $40
Typist-mimeogr. opr. $150
Clerk-typist, exp. $37.50
Addressogr.-graphot. opr. to $200 mo.
Ofc. clerk, part time .....$1 hr.
Clerk-typist, part time .....$1.25 hr.
ALLEN-O'BRIEN PERSONNEL SERV.
710 14th, NW., Rm. 408. RE. 7280.

GIRLS
ARE YOU LOOKING FOR INTERESTING WORK?
—Good Wages
—Regular Increases
—Pleasant Surroundings
—5-Day Week
VISIT OUR EMPLOYMENT OFFICE
918 G ST. N.W.
OPEN 8:30 A. M. to 5 P. M.
MONDAY THROUGH FRIDAY
The Chesapeake & Potomac Telephone Co.

HELP, WOMEN 16

TOUCH TYPING, Comptometer, easy to learn, plenty of excl. positions NOW. Start today. BOYD SCHOOL, 700 12th, corner G. NA. 2340.

A SELECT secretarial, typist, bookkeeping, receptionist position is YOURS at TOP salary at BOYD'S, 700 12th st., corner G. NA. 2338.

WOMAN, ambitious, well educated, desirous of working into executive position; must be alert and resourceful; $2,400 first year. Box M-635, Washington Post.

TOP POSITIONS
Stenographer assoc. $225
Secy., legal $3000
Slow Steno-Typist $200
Collection clerk, exp. $160
Clerk-typist assoc. $180
Typist, stencils $175
Typist, insurance $180
Compt. opr., exp., NW $180
Clerk, relief, PBX opr. $150
Rate clerks, insurance $150
Clerk typists (26), to $200
Typist, single, young $180
AMERICAN EMPLOYMENT
918 F St., N.W., Rm. 411 NA. 4142.

ATLAS AGCY. NEEDS
Secys., bkkprs., clerk-typist; many other excel. pos.; high salaries.
ATLAS AGCY., 1420 N. Y. AVE N.W.

GIRLS (2), 18-21, travel, college or high school education, interviewing business people circulation work; $45 weekly draw start; rapid advancement; position permanent. Only those respecting chaperoned supervision apply. Mr. Denseny, New Colonial Hotel, 1156 15th st. nw. Don't phone.

Coast to Coast Favorite
Avon Cosmetics needs 2 women to represent company in local neighborhood; exceptional opportunity to build permanent income. RE. 0795.

Opportunities Galore!
—AT—
THE HECHT CO.
FULL & PART TIME POSITIONS

Even if you've no previous experience, we'll train you for an interesting job while you earn in the following selling departments:

DRESSES
ACCESSORIES
SHOES
(SALESMEN & WOMEN)
COATS
MILLINERY
UPHOLSTERY
YARD GOODS

Stop in and have a chat with one of our friendly personnel representatives. You'll be convinced that The Hecht Company is a great place to shop and a GREATER PLACE TO WORK.

EMPLOYMENT OFFICE
3rd FLOOR
7th and F Sts. N.W.

HELP, MEN & WOMEN 17

The Hecht Co.
HAS AN IMMEDIATE OPENING FOR A
HEAD DECORATOR

The position requires a highly experienced person. Interior decorating with supervisory background.

APPLY IN PERSON
3RD FLOOR
PERSONNEL OFFICE
7th and F Sts. N.W.

HELP, MEN & WOMEN 17

ARTISTS
Unusual opportunity for 2 artists with some experience to design layouts and make rough pencil sketches for Telephone Directory size ads; and to make pen and ink drawings. Must be versatile and like lettering. Bring samples of black and white finished drawings and pencil roughs. High school graduates required. 5-day week. Pleasant environment.
APPLY 2ND FLOOR
1121 14TH ST. N.W.
The Reuben H. Donnelley Corporation

MALE OR FEMALE—Furniture store needs person with some knowledge of bookkeeping for general office work; must have pleasing personality. Permanent. Apply Mr. Stuart, Malcolm Scates, Inc., 7242 Wisconsin ave., Bethesda. OL. 4505.

STENO-BOOKKEEPER
Experienced, retail merchant. Call OX. 3416 for appointment with Mrs. Robertson.

WANTED responsible person to share in management of specialty baking business. GL. 6837.

HELP, DOMESTIC 18

BUTLER, speaking English perfectly, white; refs. required. Apply 10 a. m. to 11 a. m. 2320 Bancroft pl. nw.

G.H.W., cooking, white, help with children, live in; experienced and dependable; good salary. WO. 2009.

G.H.W., cook; live in, lovely new home, 2 adults, 2½-yr. child; refs. required; good salary. EM. 7113.

HOUSEKEEPER—NURSE
Intelligent woman, 35-45 yrs., to care of 13-month-old boy and take complete charge of small household; no heavy work; must live in. References required. Exceptional salary. Call UN. 0931.

MAID, colored; live in; experienced, g. h. w.; no cooking; other help employed. References. GE. 6209.

ROOM, board and small wages in exchange for light duties around the house, a few hours per day. DI. 6434.

WH. COOK HSKPR., compl. charge of home, 1 child; lady employed; $150 mo. Ladies Exchange, 2037 K st. nw., 2nd floor. NA. 4381.

COL.—Cook-hskpr., 3 adults; 5½-day wk.; $30, carfare. Ladies' Exchange, 2037 K st. nw., 2d floor. NA. 4381.

SITUATIONS, MEN 19

BOY, 18, wishes inexperienced office work, messenger; h. s. grad. AD. 5370.

BUSINESS or office manager, six years responsible South American experience, wants permanent U. S. position; $5000 per year to start. Box 114, Washington Post.

STUDENT—Part-time work; business machines; no exp. nec.; hours flexible. Call DI. 0503 for appointment.

UNIVERSITY OF MIAMI grad., vet., desires good position with future. Box 117, Washington Post.

WATCHMAKER desires position D. C., Va., Md. Box 103, Washington Post.

SITUATIONS, WOMEN 20

HIGH SCHOOL STUDENTS (colored) wan; work part or full time. Call Mr. Douglas, placement counselor, public school. HO. 2822 or TA. 1784.

HOUSEKEEPER, woman of character and culture, desires position with like adults; full charge, no heavy work. Refs. exch. Box 119, Post.

PRACTICAL NURSES available, trainee, graduates, day or night duty; reas. rates. DI. 4384. Miss Davis. weekdays only.

LAYOUT ARTIST—Advertising experience, knowledge production, copywriting. Show samples. 4 yrs. college. TE. 3813.

SECRETARY, highly qualified, experienced, seeks interesting position; 5-day wk. CO. 7485.

TEACHER available; finest sewing, hat making; groups, priv. MI. 3237.

SITUATIONS, DOMESTIC 21

CALL AD. 0639 for reliable full or part time help; also day workers. PRUDENTIAL EMPLOYMENT SERV.

FOR EXPERIENCED DOMESTIC HELP, HOME SERVICE. NO. 3659.

TRY Eureka Exchange. Cook, cleaner, laundress, other help all recommended. DU. 6977.

COL. GIRL, exp., refs., wants part-time work. CO. 2928.

COLORED WOMAN wants day work or weekly work. City ref. MI. 6791.

COLORED LADY desires cleaning, day or hour. Mrs. Turner, DE. 3351.

COLORED GIRL desires g. h. w.; day work; willing to work 8 hours; exper.; refs. LU. 0143.

MONEY TO LOAN 23

ON DIAMONDS, watches, jewelry, silverware and miscellaneous articles. LOUIS ABRAHAMS, 3225 Rhode Island ave. ne.

BUSINESS OPPORTUNITIES 29

GROCERY & MEAT
With apt.; clean stock; everything goes; reasonable price. FR. 9458.

HYATTSVILLE, MD. — Long-term lease available on 1-story building 30x100 with full basement, side driveway and parking in rear. Occupied by the PEP BOYS for the past 10 years. 5324 Baltimore ave., Hyatts., Md. Asking $6000 a year. DU. 5367.

HARDWARE STORE
Growing community, nearby Maryland; small stock; cash or terms. Owner call between 9 a. m. and 6 p. m. any day. HI. 6975.

MODERN 16TH ST.—Cocktail lounge. Health compels sale at half its value. R. M. DeSHAZO, NA. 5520.

FOR COLORED
2 rooms, kitchen and bath, $350 down, $70 month. 1 room, dinette, kitchen and bath, $250 down, $65 month.

IMMEDIATE POSSESSION
MODERN N.E. APT. BLDG.
DU. 5637.

A BEAUTIFUL MODERN
Soda Bar & Restaurant
Located 27 miles from D. C. in the thriving community of Damascus, Md.; now doing a splendid business; owner claims $10,000 worth of stock and fixtures; good lease; may be purchased on terms for only $13,750, as owner must leave town by June 1. For further information, call Howard Talbert with
Max C. Schwartz, TA. 2500

ROOMS, FURNISHED 34

A ST. SE., 314—Nicely furn. room; owner's home; shower; many restaurants close by; a. m. i.; $40. FR. 8636.

ALEX.—Single front room with pvt. ½ bath, for gentleman; bus stop at door. 1103 Powhatan st.

ARLINGTON—Nice sgl. room, conv. Pent., Navy bldg.; $30 mo. OW. 2792.

ARLINGTON—Nicely furn. single room for lady. GL. 4979 aft. 6 p. m.

ARL.—Attractive furn. room; 2 girls; excel. neighborhood, conv. transp., ldry. priv., $25 ea. GL. 8473, RE. 8200, Ext. 193.

ARLINGTON—Large bedroom, running water. Near Pentagon. OX. 4248.

ARL.—Lge. front, sgle. rm., next bath; $35 mo.; conv. tran. CH. 9024.

ARKANSAS AVE. NW., 5006—Lge. front twin bedroom for 2 girls, pvt. Catholic home. All home priv. Good trans. GE. 1292.

BRIGHTWOOD
432 Oneida pl. nw.—Master front twin bedroom (radio, phone); next bath; pvt. Jewish home; kit. priv. optional. RA. 8271.

CATHEDRAL AVE.—3d-fl. frt., 2 lge. windows; mahog. furn.; huge closet; nr. bath, shower; man. CO. 7168.

CALVERT ST. NW., 1838—Attractive large front room; twin beds; also single room; best residential section. Nr. 18th and Columbia rd.

CHAPIN ST., NW., near 14th—Possible kit. arrangements, dbl. rm. for cpl. AD. 9180, 7 to 9 p. m.

CHEVY CHASE—Master front twin bedrm., pvt. bath; no other guests; convenient transp. EM. 0104.

COLUMBIA RD. NW., 1834—Men; single, 36 week; clean comfortable bed; showers, baths, c.h.w. AD. 4330.

CONN. AVE. VIC.—Comfortable furn. room in nice pvt. home. OR. 3435.

CONN. AVE., vic. 1802 Wyoming ave. nw. Nicely furn. rm. for 1-2, laun. and phone priv. AD. 9895.

CONN. AVE. VIC.—Large room, pvt. porch; gentleman; conv. transp. AD. 1099.

CRITTENDEN ST. N.W.—Nice room, single or double, congenial Jewish family; convenient 14th st. carline or 16th st. bus. RA. 5391.

CRITTENDEN NW., 1408—Master bedroom, pvt. bath; near transp.

DECATUR ST. N. W., 1433—Large sgle. rm., nicely furn., near bath, laundry priv.; detached home. GE. 4864.

DUPONT CIRCLE AREA—Newly furn. double and single rooms, semiprivate baths; elevator building. AD. 7689.

DUPONT CIRCLE, 1707 N. H. ave. nw. Furn. rm., pvt. bath; large closets; for 3; $30 mo. each. DU. 6376.

DUPONT CIRCLE AREA, Downtown; Lge. dble. rm., twin beds; run. water in rm. DE. 9882, 1767 Que st. nw.

E ST. NE., 614—Large dble. front rm.; also single rm.; laundry priv., unlim. phone. Will consider kitchen priv. TR. 5216.

EYE ST. N.W., 1723—Large twin bedroom, running water, elevator service; $40 single, $45 double.

EUCLID ST. NW., 1761—½ bl. 18th; for young man; $30 month. AD. 9446.

EYE ST. NW., 1723—2nd flr. single room; $25; also twin bedroom.

FAIRFAX VIL.—Front rm., 2 closets; 1, $35; also single, $30; innerspring mattr.; home, 2 adults. AX. 8966, after 5.

FRIENDSHIP HEIGHTS—New home, priv. family; large single room, next bath; man; unlim. phone. WO. 8915.

ROOMS, FURNISHED 34

G ST. NW., 1825, Hotel Howard, vic. White House—Sgle., $2 day, $10 wk.; dble., $4 day, $14 wk.; triple, $17.50 wk.; run. water rm. RE. 5322.

GEORGETOWN, 1415 33d St. N.W.—Lge. front sgle. rm., pvt. home; gentleman; $35; conv. tran. DU. 7740.

GIRARD ST. NW., 1450—Redec. single and double rooms; next bath.

HARVARD ST. NW., 1365—Young man share extra lge. frt. rm., 4 windows; innersprg. twin beds; nr. bath. Frigid., desk. $27.50 mo. CO. 7621.

HOBART ST. NW., 1734—Congenial girl; share extra-lge., elec. furn. master twin bedrm.; adj. bath; pvt. phone; blk. bus; $25. CO. 8946.

HYATTSVILLE, new, dec. 3 expos., pvt. bath, pvt. entr. WA. 1659.

ILLINOIS AVE. NW.—Newly furn. studio; exp. bus downtown. GE. 9462.

JENIFER ST. NW., 3700 (blk. Conn. Ave.) — Master bedrm., twin beds; private bath with showers. EM. 5789.

KENNEDY NW., 1434—Nicely furn. sgle. rm.; nr. trans.; $35. TA. 8971.

LANIER PL. NW., 1748—Nr. everything; spotless, lge. frt. rm.; 2, $10 wk., or 3, $12; boys. CO. 1852.

MASS. AVE. N.W., 2201
Running water and phone in single room, $35; also double room.

MASS. AVE. NW., 1300—Attr. single rm.; lady only. After 5, ME. 2894.

MASS. AVE. NW., 1621, Downtown—Large double room, newly furn.; 1st fl.; running water; $7 wk. ea.; also single. DE. 9700.

MONROE ST. NW., 1308—Large front twin bedroom; men pref. CO. 2033.

New Hamp. Ave. N.W., 1308
Front single rm. $30; also dbl. rm.

N. H. AVE. N.W., 1535—2d flr. rm. adj. bath, also kitchen privileges.

NO. CAPITOL ST. NE., 2605—Front twin bedrm.; also rm. adj. bath and porch; conv. transp. DE. 6010.

PIERCE MILL RD. NW., 2014—Clean, comf. rm. for 1 or 2; incl. porch; private home; conv. transp. MI. 8539.

QUE ST. N.W., 1754—2d flr. frt. rm.; suitable 1 or 2 persons.

RANDOLPH ST. NE., 1905—Twin beds, priv. bath; choice residential section; $45 double. DE. 3958.

RHODE ISLAND AVE. NE., 150—Large hilltop place, private entrance, adjacent to bath; nice large room for refined quiet couple. Will consider well-behaved child, age 3 or 4 years; also nice room for middle-aged lady or gentleman. May use hot plate if desired. Excellent transportation. HO. 7867.

RITZ HOTEL (920 P st. nw.)—Double rooms, $20 wk.; downtown, center of bus., shop. dist.; complete hotel serv.

SILVER SPRING—Lge. bright room, twin beds, new home. SLigo 2298.

SPRING RD. NW., 1428—Lovely frt. rm.; new furn.; pvt. Jewish home; ph. priv.; nr. 14th and 16th st. trans.

UPSHUR ST., 1313—Beautiful front rm. with pvt. bath, twin beds; suitable for couple; laundry facilities, phone priv.; $55 mo. RA. 8642.

VARNUM ST. NW., 1519—Lovely front rm., twin beds, adj. bath, suit. for empl. couple; phone; laun. priv.

WOODRIDGE — Lovely rm., single; refined neighborhood; 1 blk. bus; $30. MI. 6328.

WOODLEY PL. NW., 2707 — Nr. Wardman; nicely furn. twin bedrm., adj. bath; laun. priv.; 1-2 girls; $20 mo. ea.; excel. trans. AD. 3934.

10TH ST. NE., 900—2 lge. rms., newly decorated, 1 with twin beds. AT. 2241.

15TH ST. NW., 4522—Front dble. rm. for 2 girls or empl. couple; phone and laundry privileges. GE. 3417.

16TH ST. NW., 1609. A rather homey place to live while in Washington; a nice couple or a single gentleman. It is always nice to exchange references. Please call before coming out. AD. 6455.

16TH ST. NW., 5701—Nicely furn. twin bedrm. for 2 girls; $6 wk. ea. Also single rm., $8 week. GE. 1896.

ALTURAS HOTEL
1509 16th St. N.W.—Sgle. and dble. rms., twin beds, pvt. bath, running water, fireproof bldg., elevator and switchboard service, dining rm. in bldg. $1.50 day up. HU. 6116.

EMERY HOTEL
1812 G St. N.W., RE. 1812.
Sgle., dble., twin bedrms., bath and showers, rm. phones, elevator service. Rates $2 up. Special weekly rates.

HOTEL HAWTHORNE (2134 G st. nw.)—Single, double rms.; all with running water; plenty baths and showers; reasonable rates.

THE CHURCHILL
1740 P st. nw. Clean sgle. rms., running water, maid service, $7-$8.50 wk.; twin bedrms., $10 wk. NO. 9868.

DOWNTOWN, 1322 L st. nw.—Clean single rooms.

GEORGIAN HOTEL (1814 G st. nw.). Newly opened and decorated; furnished, twin beds, running water each room; new tiled baths; free laundry facilities; from $17.50 weekly and up.

PRINCE KARL HOTEL
1901 K st. nw.—Downtown, nicely furnished single and dble. rms., $14 and $17.50 up. EX. 7725.

LARGE living room, bedroom and bath communicating; suitable for one or more persons; also single room. RA. 2295.

COLORED—A few choice rooms are available for permanent occupancy; twin beds; single or double—as you like. Inquire at desk, Dunbar Hotel, 15th and U sts. nw. NO. 8970.

COLORED girl to share large room; twin beds; conv. location. AD. 8169.

COLORED—3537 10th St. NW., Apt. 1 Dble. rm., twin beds; 1 or 2 men, settled, sober; priv.; references.

COLORED, sgle. rm., pvt. home. 804 22nd st., nw. RE. 8170.

COLORED—1827 Kalorama Rd. NW. Large, comf. room nr. bath for empl. gentleman; $8 week. NO. 7767.

COLORED lady to share room, adj. porch; 1 unfurn., for 2. MI. 3059.

COLORED, 750 Gresham pl. nw.—Room, couple; home priv. DU. 3696.

COLORED—421 19th st. ne. Room for couple. LU. 2711.

COLORED—Large front room; employed couple; home privileges. FR. 4933, 8 a. m. to 3:30 p. m.

COLORED (33 T st. nw.)—Comfort. room for empl. couple, in quiet home. Home privileges. RA. 8809.

COLORED, AD. 4388—Nicely furn. rm.; conv. transp. 29 N st. nw.

COLORED—Double room for 1 person. DU. 4825.

COLORED (2723 13th st. nw.)—Large nicely furn. front rm., suit. for couple or 2 empl. persons; priva. HU. 3628.

COLORED—1806 Kalorama Rd. NW. Double room; 2 girls or cple.; cooking, laundry privs.; $6 wk. ea. HO. 9631.

COLORED—Monroe St. NW. Single or double rooms in Christian home. CO. 6124.

COLORED
ATTRACTIVE ROOMS
in the neighborhood of your choice.
SMITH'S RENTAL AGENCY
625 7TH ST. N.E. FR. 8681.

ROOMS, UNFURNISHED 36

NORTHEAST—2-room, kitchen and bath apt., modern improvements. Business couple. FR. 6545.

HOUSEKEEPING SUITES 37

EUCLID N.W., 1327—1 or 2 l.h.k. rms.; refrig., elec. range. AD. 9417 after 11.

COL. RD., NW., 1333—Large l.h.k.; refrig.

ROOMS WANTED 38

FIRST-FLOOR RM., use of kitchen; pvt. home; N.W. EX. 4857 after 6.

NEAR CAPITOL, N.E.—Nice large rm., hot plate, ice box, for employed couple or person. $38 mo. Also small sleeping room, $18 mo. DE. 0857.

ROOMS WITH BOARD 39

BROWN ST. NW., 3415, nr. 16th and Newton—Bright, nicely furn. rm.; 2 closets; running water; excel. meals; settled lady. AD. 1503.

DUPONT CIRCLE (1529 18th st. nw.)—Attrac. twin bedrm. for two young men; excel. meals. DE. 0654.

KENNEDY & 16TH N.W.—Exc. meals; maid serv.; laun. priv. TA. 8427.

MASS. AVE. NW., 1776—Large frt. rm.; also share for boy, in twin bedrm.; exc. meals. DU. 9557.

MT. PLEASANT—Double room for 2 men, also single rm. MI. 9278.

WESLEY HALL
Wonderful food, lovely rooms, all with running water and large closets; social activities. 1426 21st st. nw. NO. 9804.

WOODLEY PL. NW., 2624—Shoreham vic.; desirable rms. for young men; gentile home; excel. mls. AD. 0244.

REST HOME has vacancy in lge. front rm., for aged or invalid lady. Exc. care and food. EM. 1908.

THE JOHN KILPEN HOTEL, 2310 Ashmead pl.—Dbl. and sgl. rms. avail. now; Amer. plan, excel. meals, friendly atmosphere. HO. 3566.

ROOM, BOARD WANTED 40

ELDERLY gentleman wants rm., bath and board, vic. Rock Creek Park or country near Wash. AD. 0275, after 4.

WOMAN, young, desires room and board in Catholic home, nw. section. Box 110, The Washington Post.

CHILDREN BOARDED 41

VACANCIES for children any age in private licensed home. HI. 7240.

APTS., FURN, or UNFURN. 45

FURN. OR UNFURN. 2-rm. and kit. (share bath). HI. 7912.

APARTMENTS, FURNISHED 46

B ST. NE., 1716—3 rooms, utilities for employed couple. LI. 2777.

BEDROOM and kitchen, enclosed porch, share bath. Sober employed cple. No linen or dishes. $13 wk. LU. 7241.

CAPITOL HILL — Entire 1st floor, semipvt. bath; very clean and light; ½ block No. 42 car; 3 or 4 girls only. LU. 3020.

APARTMENTS, FURNISHED 46

CHAPIN ST. NW., 1419, Apt. 35—2 rms., kit., bath; sublease temp., $75 mo., 3 mos. in advance. After 4 p. m.

CONN. AVE. (nr. Shoreham)—If you want beautiful, luxurious 1-bedroom apt. in modern bldg. for lease 5 mos., this is it. All conv. plus television; $200 mo. incl. util. AD. 1360.

D ST. SE., 1700—2-rm. kit. and bath apt. for quiet empl. couple; $65 mo.; avail. Mar. 28. Call bet. 11-6 p. m.

DOWNTOWN area, apt. bldg., liv. rm., bedrm., kit., bath, beautifully furnished. $120 mo. LI. 3003.

DUPONT CIRCLE AREA, luxuriously furn. suite, consisting of small sitting room, twin bedroom, bath, pvt. phone, maid service; for 1 or 2 distinguished gentlemen, preferably European, with diplomatic status. AD. 4973. Box M-718, Washington Post.

EFFICIENCY APTS.
735 N. J. AVE. NW. (WHITE)—1 rm., kit. and bath, $62.50; 1 rm., bath, $35 and up. All utilities furn. See janitor on premises.

FOUR GIRLS, 2 bedrms., liv. rm., kit., 1½ baths, linens furn. and laun. Conv. transp. $35 ea. FR. 3800.

FRANCES SCOTT KEY APT. HOTEL—1 room, kitchen and bath, completely furnished apt., $4, $4.50, $5, $5.50 per day for 1 or 2; full hotel service; no time limit. 600 20th st. nw. NA. 5425.

GEORGETOWN — Embassy official will sublet modern apt. with maid, to refined couple, April-Sept. AD. 4157.

GEORGETOWN
Spacious studio room, dressing room and bath; for officer, State Department or diplomatic; maid service; no cooking. NO. 5298 after 10.

GLOVER PARK—Luxurious, well-furnished 2-bedroom, living room, den, dining room, electric kitchen and bath apt. for middle-aged people; $175 mo., incl. utilities. WO. 0322.

MASS. AVE. at Sheridan Circle—Lge. liv. rm. with spinet piano, 2 bedrms., bath, phone, ice box, l. h. k. facil.; maid service; suitable for 2 gentlemen; available April 2. MI. 7045 after 6 p. m.

NEWTON, NW., off 14th—Lge. frt. studio rm.; lge. kitchen; semibath; 2 empl. adults; $65 mo. GE. 0490.

NW. SECTION—For April and May, furn. apt., with television; for married couple, conv. downtown. EM. 1835.

TAK. PK.—Furn. apt. for employed couple or mother who will need day care for children. SLigo 4583.

WALTER REED vic., nicely furn.; liv. rm., bedrm., modern kit. and bath; conv. transp.; $115. SH. 7347.

AVAILABLE APRIL 1
For yearly lease, living room, pantry, kitchen, double bedrm., bath, full hotel service; $275 mo. See Chas. L. Hutchinson, general manager, Hotel 2400. CO. 7200.

FURNISHED APARTMENT
3400 block 14th st. nw. Suitable for 5 young ladies; 3 bedrooms, living room, kitchen and bath; gas and elec. included; $148 per mo. For appointment to inspect, phone
BOSS & PHELPS, INC.
1417 K St. NW. NA. 9300

NOW AVAILABLE
Several twin bedrooms, private bath; $135 month; full hotel service. See Chas. L. Hutchinson, General Manager, Hotel 2400. CO. 7200.

VIC. CATH. UNIV.—3 rms. and priv. bath, everything furn., incl. util.; unlim. priv. phone; empl. couple. Vac. April 1. $125 mo. Write Box M-720, Washington Post.

4 ROOMS, nicely furnished; employed couple; $80. TA. 5883.

APTS., HOUSES to SHARE 46A

DOWNTOWN, NW.—Lady to share eff. apt. (apt. bldg.) with another; nicely furn. MI. 7800, ext. 344, eves.

GENTLEMAN, 40, will share neat, airy apt.; $40 per month to right party. Call CH. 1730 after 6 p. m.

GIRL, 20-30, share apt. with 2 Christian girls; $30 mo. 1701 D st. ne. TR. 1618, eves.

GIRL wanted to share 5-room apt. with 3 other girls. CO. 7155 after 6 p. m.

MERIDIAN HILL vic.—Congenial business woman to share apt. with one other. NO. 4718, eves.

OFF 16TH ST., Silver Spr.—2 refined people wanted to share home with 1. SLigo 4923.

STUDIO apt. to share with young gentleman; pleasant, convenient; hotel service; meals surprising economical. DI. 4950 bet. 8-10 p. m. R. D. Emerick.

EMPLOYED couple or 2 business girls share attractive bungalow; television; $25 mo. ea. FR. 3031.

APTS., UNFURNISHED 47

ANNAPOLIS—In apt. bldg., living room, bedroom, kitchen and bath. Call Annapolis 9177 or write Cooper Apts., 2 Maryland ave., Annapolis.

CONN. AVE.—Uptown theater vic., modern studio apt., kit. & bath, $97.50 mo. OR. 7919.

ELMAR GARDENS
Large 1 and 2-bedroom apts. in new garden-type development in nearby Md. Rentals $83.50 and $92.50, utilities included. Immediate occupancy. Apply office, 3301 Hamilton st., Rogers Heights, Md., near Peace Cross. UN. 8236.

GREENLAWN APTS.
New Hamp. Ave. & Eastern Ave.
We are now accepting applications for lovely garden-type apts. containing spacious living room, dining room, extra-large kitchen, bath, and 2-bedroom apartments at $97.50, including all utilities. We have a few choice apartments for occupancy April 15. These apartments are within a 1-fare zone to downtown. Directions: Out New Hampshire ave. to District Line (Eastern ave.) turn right to apartments. See resident manager on premises. For information on weekdays, call SH. 8200.

GOODACRE APTS.
Immed. occup. Several new beautiful garden type. Lge. 2-bedrm. 3rd fl. only Parquet floors, venetian blinds, kit. vent. fan, stainless steel sinks, etc. Conv. to everything. $97.50 incl. util. Hours 9 to 5 week days, 12 to 5 Sat. and Sun. 8619 Piney Branch Rd., Silver Spring, Md. SH. 1941.

INWOOD APTS.
23D ST. AND ALABAMA AVE. SE.
New 2-bedrm. apts., including utilities, now available at $95 per month; 20 minutes from downtown Washington; adults. Apply at Ring Building, 18th and M sts. nw., Room 316. RE. 2388 or RE. 3851.

LONG BRANCH APTS.
New fireproof garden-type, available immediately: 2 bedrooms, living room, dinette, kitchen and bath; $94 per mo., including utilities; Venetian blinds, by-passing closet door, kitchen exhaust fan. Resident manager on premises, 8700 block Old Bladensburg rd., Silver Spring. SH. 8891.

9TH ST. NE., 607—3-rm. apt. and 2-room basement, partly furn., bachelor or middle-aged couple. LI. 1781.

1 BDRM., with dining alcove, College Park, Md.; conv. all facilities, $81.50 mo. SH. 8062. University Gardens.

THE WINDSOR PARK HOTEL
2300 CONN. AVE.
AT TAFT BRIDGE
New elevator building. Several 1 and 2 bedroom apartments available from $155 to $250. Call HU. 7700.
FRED A. SMITH CO.
MANAGEMENT

TEMPLETON MANOR
Our tenants tell us these are the best apartments being offered. We have a few available now and are accepting applications for delivery in April and May. Venetian blinds, 6-ft. Frigidaire, 4-burner oven-control gas range, locker space and laundry facilities in basements. Adequate closet and cabinet space. Fully equipped play areas for small children. Recreation room facility for teen-agers. 1-bedroom apartments at $86.50 contain living room, dining room, kitchen, bath. 2-bedroom apartments at $95.30. Some with dinette at $92.50. Utilities included. Capital Transit bus (B4) runs by subdivision.
Directions — Out Bladensburg rd. to Peace Cross and bear right on Defense hwy. to Edmonston rd., left about 1 mile. Resident Manager at 5433 55th pl., Apt. 101. Weekdays call Rent Dept.
Colonial Investment Co.
RE. 6650

APARTMENTS WANTED 48

APT.—Furn. or unfurn., 2 bedrooms, Govt. employe, daughter two. Waters, NO. 6623.

ATTORNEY and wife desire 1, 2 bedroom unfurn. apt., Georgetown. MI. 6333 after 7 p. m.

BUILDERS, OWNERS, MANAGERS
Apartments needed for deserving veterans. Please phone AD. 7050. American Legion Housing Committee.

COUPLE need 1-rm., k. and b. furn. or unfurn. apt.; $50. HI. 5130.

COUPLE, pvt. bath. Pref. apt. bldg. $80 max. Box 120 Wash. Post.

COUPLE desires 1 bedrm., kit., living room, bath.; Arl. pref. or nw. section. RE. 6700, ext. x-3151 bet. 8:30-5.

DESIRED by 3 girls, 1 or 2 bedroom unf. apt., NW., in apt. bldg. HO. 7081.

DIPLOMAT desires liv. rm., din. rm., 2-bedrm., kit., bath furn. apt.; best N.W. sec. ST. 4067, 1-2 or 6-7 p. m.

EMPL. COUPLE, no children, need 1-bedroom unfurn. apt. N.E. or N.W. RE. 4142, Ext. 4436, 9 to 5.

APARTMENTS WANTED 48

EMBASSY empl. cple. desire 3-room furn. apt. and bath in N.W. section. Will pay up to $110. Call EX. 6570 weekdays and HO. 1450 weekends.

FAMILY of 4 needs 1-2 bedrm. furn. apt.; pref. N.W.; max. $80. WI. 8505.

FOREIGN DIPLOMAT and wife require nicely furn. apt. by April 1; bedrm., living rm., kitchen, bath; pref. neighborhood conv. to downtown area. Rental $100 to $125. Please phone EX. 6570. Ext. 3.

SINGLE gentleman desires unf. apt.; liv. rm., kitchen, bath in apt. house; downtown; reas. Box 111, Wash. Post.

UNFURN. apt. by settled empl. woman. Box. 276, Ben Franklin Station.

INTERNATIONAL employe, steady job, desires 2 or 3 rm. unfurn. apt. EX. 7760, Ext. 217.

LISTING SERVICE
We have over 100 employes seeking houses or completely private apartments under $75 per month. We will be glad to list your house or apartment (not rooms) without charge. Please phone Capital Transit Co., MI. 6363 weekdays, 9 a. m. to 5 p. m. Just say "I want to list some housing."

SERVICEMAN, wife desire 1-bedrm. furn. apt., Arl. vicinity. CO. 5453. 9:30 to 5:30.

UNTIL MAY 15, $225 for apt., couple with small well-behaved baby. NW pref. RE 7400, ext. 2226 from 8-4.

YOUNG couple with small baby, desperate, need unf. apt. in or nr. Silver Spg., not over $50 mo.; nondrinkers or smokers. SLigo 3424. Mr. Mellon.

YOUNG couple desire 1 bedroom unfurn. apt. in Va. NO. 0844.

YOUNG refined lady, small 1-rm., kit., bath unf. apt. Priv. entr., N.W. or Georgetown. DE. 8300, ext. 423.

COLORED employed mother, daughter and Spitz, desire small apt., private kitchen and bath. Call Mrs. Davison after 5 p. m., DU. 4604.

COL.—Young cple. and baby want 3-rm. unfurn. apt. Max. $60. AX. 1479.

COLORED empl. couple desires apt. or will share; vicinity Freedmen's Hospital, HI. 3863.

COL. cple. and infant need unfurn. apt. Max. $75. AX. 0240.

MOVING & STORAGE 49

A-1 MOVING, hauling, light and heavy; days, nights, Sun. TA. 4911.

BEVENEY TRANSFER—DU. 3817. Local, long-distance movers; small local pickups; $3 up. NO. 0084 eves.

CALL ANY TIME for insured, careful moving; reas. Mr. Cook, GL. 5137.

EX-GI—Moving, packing, crating; no job too large or small. Extra-low rates to veterans. Glover, ME. 8928.

MARINE VETERAN—Luggage, trunks, light loads; 24-hr. service. AT 2739.

MOVING—Low rates. Good service. P. Anderson, AT. 4599.

HOUSES, FURNISHED 50

ARL.—Spacious 4-bedrm. house, 10 min. to Pentagon; conv. transp.; 6 mo. lease; avail. April 9. AL. 5114.

ARL.—Beautifully furn. 3 bedrms., new-house cond.; a.-c. heat; near Pentagon; $175 mo., year lease. CH. 2165.

BETHESDA AREA
SEVERAL NICELY FURNISHED HOUSES; SOME AVAILABLE NOW. CALL MRS. CHRISTMAN WITH ALLIED REALTY CORP. WI. 6649.

HYATTSVILLE, Md. 8 rooms. Furnished except living room, oil h.-w. h. Newly redecorated. $125 mo. Alvin Epling, UN. 0313.

SILVER SPRING
1st fl., living room, dining room, sun porch and kit.; 2nd fl., 4 bedrooms, bath; full basement; ½ bath. Garage, large lot. $175. SH. 8891.

18TH & WEBSTER ST. N.W.
Beautifully furnished detached brick home; 1st floor, reception hall, living room, dining room, sun room, equipped kitchen; 2d floor, 4 bedrooms, sun room, 2 baths; storage attic, full basement with maid's room and bath, oil h.-w. h.; nice yard, double garage. Please call Mr. Yount, with Frank S. Phillips, DI. 1411.

A HOUSE and garden, available at nominal rent to persons willing to keep gentle dog. May-July. Call AD. 4157.

SIX room 2 story brick, 1 block to shopping center, school and theater. Built-in garage. Completely furnished. $175. Alvin Epling, UN. 0313.

HOUSES, UNFURNISHED 51

ANNANDALE, VA.—6 mi. from Pentagon; 6-rm. Cape Cod brick bungalow; 3 bedrooms; $125 mo. GL. 6251.

AVAILABLE April 10, 3 bedrm.; $160 mo. Lee Blvd. Hgts. PA. 4940.

FINE 3-BEDROOM HOME IN NORTH ARLINGTON, DETACHED GARAGE, AVAILABLE APRIL 1, $160 MONTHLY.
ENZOR REALTY CO. OX. 2690.

WANTED TO RENT 53

CHEVY CHASE, Bethesda, Silver Spring—3-bedrm., yard, unf. house. Approx. $100. SLigo 6818.

COUPLE, 2 babies, require furnished house, 2 or more bedrooms, April to Sept.; about $150. ST. 7458.

DIPLOMAT and family desire furn. home in N.W. section by April 15. 4 bedrms. and a garden. Up to $250. Miss Kegman, HO. 1450 till 5:30 p. m.

FAMILY separated since Dec. 2-bedrm. unfurn. apt. or hse. Max. $65. Can you help? MI. 3200, Ext. 309. Mr. Cleis.

MILITARY AIR TRANSPORT SERV personnel Andrews Field need furn. or unfurn. apts. and houses. HI. 3100 Ext. 2181, 9 to 5.

UNFURN. house with 2 kitchens; prefer duplex or 2-apt. house; $125 month maximum. CO. 8846.

HAVE CLIENT waiting for 3-bedrm. house with yard in Alexandria, Va. area; will pay up to $125 per mo. unfurnished.
McElhinney & Mechling
202 King st., Alexandria OV. 2230

ATTORNEY, wife, daughter (3 yrs.) wish perm. 4 or 5 room furn. apt. or house. EX. 1000, Rm. W-740. Please leave message.

JOHNS HOPKINS perm. employes urg. need unf. apts and houses Sil. Spg. and N.W.; reas. rent; refs. SH. 7700, ext. 11.

VETERAN with 2 children wants 2-bedroom house, all conveniences, urgently needed. Box M-728, Washington Post.

OFFICES, STUDIOS RENT 55

ATTRACTIVE private office, Southern Bldg., 15th and H sts. nw. Call Mr. McCord, NA. 6893.

18TH & COLUMBIA RD. NW. VIC.—Convenient location; desirable small private office, $30 month. AD. 4330.

2ND FLOOR office suite, 4½ rooms; approximately 1,200 sq. ft.; immed. avail. Apply British Overseas Airways Corp., 1124 Conn. ave. nw., or Randall Hagner Co., DE. 3600.

2 LARGE 1st flr. offices and reception rooms, furn. or unfurn. HU. 9472, or after 7 p. m., WO. 5718.

OFFICE or desk space for rent. Ideal for studio or public stenographer; excellent downtown location; reasonable rent. ST. 8367 or DE. 3318.

PORTLAND BUILDING
1129 Vermont ave.; $2 per foot includes heat, light, elevator and char service. See Mr. Penner, Mark Winkler Management, 1117 Vermont ave. nw. RE. 5200.

$110 PER MO.—For entire office bldg. of 6 rms. downtown, N.W. section. Suit. for office or any 1st comm. business. Vacant. Inspect anytime thru Dixie Realty Co. agents. NA. 8880.

Available Immediately
Lowest rentals we've had in years—just $40 a month pays for a spacious single office, including private lavatory, in modern fireproof building; midtown location; decorated to suit your ideas; heat, light, janitor service, 24-hour elevator service furnished; 3 available now, from $40 up. Apply resident manager, 1507 M nw.

750 SQ. FT.
ENTIRE SECOND FLOOR
OR WILL DIVIDE
Dignified and compact office building near the new American Security Bank on Calvert st. Call Mrs. Lynch, ME. 3860.
WAGGAMAN-BRAWNER

GARAGES WANTED 58A

GARAGE WANTED bet. Thomas Cir. and Randolph st. nw. Reasonable. ME. 0304.

BUSINESS PROPERTY, RENT 59

ALEXANDRIA, VA. — Warehouse located at 106 N. Lee, with store in front; 7,500 sq. ft., with mezzanine, making 6,500 additional sq. ft. Built 3 years ago. Call MRS. WAYS at NO. 3343.

DOWNTOWN—5 rooms, 2nd floor; separate entrance. Suitable office or business. $125 mo. DU. 3327.

WAREHOUSE SPACE 60C

ALEXANDRIA
2-story brick, 1st floor with hot water heat, stairway to 2d floor, space 3200 sq. ft., alley in rear. $125 month. CH. 8090.

COMMERCIAL SITES 60E

NEAR STATLER HOTEL
2ND COMMERCIAL
Best location in D. C. for auto paint and repair shop; 3-story, containing 5000 feet per floor; elevator; oil burner in excellent condition. Lease entirety or any part of building.
EDWARD J. KYLE, Realtor
1607 I St. N.W. ST. 3753

STORES, RENT 61

FALLS CHURCH—New, 20x50; excel. location. Eakin Properties, Inc., FA. 1573.

SALE INVEST. PROPERTY 62

DOWNTOWN
Brick corner building, long-term lease. Income $3740. Will show splendid return on investment.
WEINBERG & BUSH
1707 H st. nw. Realtors NA. 8800
Call evenings, Mr. Aben, EM. 0039

INVESTORS, WHY BUILD?
We have several well built apt. bldgs. having a low rent ceiling in a progressive D. C. location, priced less than $6,000 per unit. RAY MORSE, SH. 8300.
BROWN REALTY CORP.
Realtors. DU. 8888.

4-FAMILY BRICK DUPLEX
Nice close-in section—price $22,500.
H. T. RANDOLPH, RE. 2137, TR. 7265

6 UNITS
NEAR 16TH & NEWTON N.W.
$24,950
Owner will consider house in trade.
W. Clifford Shertzer, RE. 2738 or SLigo 7747.

INVESTORS ATTENTION
Biltmore st., at 20th nw.; $4,000 down buys this 4-unit furnished, converted brick apt., with gross annual income of $38,000. Price, $20,000, or best offer. Miller Realty Co., ST. 2351; eves., GE. 9184.

REAL ESTATE LOANS 63A

1ST AND 2D TRUST LOANS
Prompt and courteous service, low rates. Before borrowing call Colonial Investment Co., 817 9th st. nw. RE. 6650.

MONEY ON SECOND TRUST
We will buy second-trust notes, D. C., nearby Md. or Va. Reasonable rates.
NATIONAL MORTGAGE & INV. CORP.
1312 New York Ave. N.W. NA. 5833.

FIRST AND SECOND TRUST LOANS
BARTOW REALTY CO., Realtors,
1331 G St. N.W. ME. 2498.

MONEY FOR 2D TRUST NOTES
(White or colored.) Quick settlement. Prefer personal calls to telephone calls. FULTON R. GORDON, 1427 Eye st. nw. DI. 5230. Brokers' attention.

1ST, 2ND, 3RD TRUST LOANS
NEARBY MD., VA. AND D. C. MO. PAY'TS LOWERED. ADAMS REALTY CO., 905 N. Y. AVE. N.W. RE. 1612.

MORTGAGE LOANS, 4%, 4½%, 5% graded according to character of loan. No charge for appraisals. MOORE & HILL CO., 804 17th st. nw.

2D TRUST NOTES PURCHASED
WASHINGTON HOUSING CORP.
Call NA. 3570.

4% LOANS
Financing or refinancing, homes or farms. All forms of insurance. MRS. MICHELSEN, EM. 2342.

SALE, D. C. HOUSES 64

ALABAMA AVE. S.E.
STOP SHOPPING!!
Here is a darling home, about 2 yrs. old; a.-c. heat; in immaculate condition. Close to schools, churches and shopping. Bus at door. Truly a fine buy in this lovely new section. Be sure to put this on your MUST SEE list.
A. D. CRUMBAUGH
4908 Wisc. Ave. Realtor. WO. 1364

Amer. Univ. Park, $18,500
Attractive det. brick home; liv. rm. with fireplace, lge. din. room, fully equip. kitchen, porch; 2nd fl., 3 nice bedrms., tile bath with shower; full bsmt. with outside entrance; gas h.-w. h., lovely yard, trees and shrubbery. Well financed.
Billingsley & Sanderson Co.
4934 Wisc. Ave. OR. 2326 till 9 p. m.

BARNABY WOODS
4 master bedrms., 4 baths, in this unusually charming brick house; the lot is a large private one, and beautifully landscaped; nice recreation rm.; near transp.; good cond.; fairly priced at $32,500. Call Mrs. Herkness, MI. 3330; eves., OR. 3113.
EXCLUSIVE
D. A. HANES CO., INC.

BRIGHTWOOD
A really beautiful modern semi-detached brick home, located near Whittier school, recreation center and only ½ block to bus. Large living room with fireplace, fine dining room, heated solarium and beautiful kitchen down stairs; 4 bedrooms and lovely tile bath upstairs; completely redecorated and in perfect condition; oil h.-w. h.; built-in garage; deep rear yard; a wonderful buy under $16,000. Call NA. 9797 till 6 p. m.
Capital View Realty Co.
925 New York Ave. N.W.

BRIGHTWOOD
INCOME & HOME
Fine 3-story prewar semidetached brick, now set up with 2 separate apartments. Bringing good income, plus 4 extra bedrooms and 2 baths. Lovely living room with fireplace, den, 2-car garage. Affords a grand opportunity for a prompt buyer. Large 1st trust with excellent financing.
Chevy Chase Realty Co.
4420 Connecticut Ave.
EM. 1800 till 9 p. m.

BRIGHTWOOD AREA
1300 BLK. RITTENHOUSE NW.
POSSESSION—Beautiful 2-story row brick; 6 lovely rms. and 2 complete baths; 2 kitchens; 3-rm. apt. with complete bath in basement; oil h.-w. heat; A-1 condition. Priced to sell this week. For details, call till 9 p. m. weekdays; Sunday, 12 to 5.
Wm. Calomiris Inv. Corp.
1012 17th St. NW. DI. 1655

BRIGHTWOOD
Petworth Area—Very conveniently located; 6-room, row brick; suitable for conversion to 2 apartments. Equipped kitchen; full basement; attached garage. Only $11,500. Call RE. 6650 9 till 9.
Colonial Investment Co.

CABIN JOHN BUNGALOW
Offered for the 1st time, this attractive 1-floor plan home; close to the Army Map Service and Model Basin; is in immaculate condition. Situated on a lot approximately 100x200; 1st floor has living room, dining room, large modern kitchen, 2 bedrooms and bath, oil h.-w. h., porch, 2-car garage. Excellent value at $12,950. CALL W. B. WRIGHT. EM. 3600.

CHEVY CHASE, D. C.
For $15,950 here is a modern 3-room detached brick across from park; ideal for small family; full basement, auto. gas heat and large fenced rear yard. To inspect call Mr. Gardner, EM. 4961.
EXCLUSIVE
D. A. HANES CO., INC.
1600 20th St. MI. 3350.

CHEVY CHASE
NEAR BLESSED SACRAMENT AND ROSEMARY SCHOOL
This detached brick home, in new house condition, was built by one of Washington's outstanding builders; 1st floor living room, dining room, beautiful electric kitchen with dishwasher and plenty of cabinets, 1 bedroom and bath, 3 feet above 1st-floor level, and 2 other large bedrooms and tile bath on 2d floor; heated and finished room on 3d level; attached garage; oil h.-w.h.; located on beautiful lot with many shade trees.
F. A. TWEED CO.
5504 Conn. Ave.
EM. 1290 Until 9 P. M.

CHEVY CHASE, D. C.
(CONN. AVE. SEC. NR. NEBRASKA AVE.)
$17,750
First offering of this brick semi-detached home having 8 rooms, 1½ baths, detached garage, on nice size lot, located close to shopping, schools, buses makes this an unusually good value. For appt. to see, call us now.
F. A. TWEED CO.
5504 CONN. AVE.
EM. 1290 Until 9 P. M.

CHEVY CHASE, D. C.
This charming 4-bedroom, 4-bath detached brick home is in perfect condition. 1st floor has reception hall, large living room with fireplace, dining room, kitchen, bedroom and full tile bath; 2d floor has 3 nice bedrooms and 2 tile baths; the basement has a beautiful recreation room with fireplace, maid's room and full tile bath; built-in garage, large screened porch, gas a.-c. heat. This home is priced at $29,500, and well worth inspecting. Call W. B. WRIGHT, EM. 3600.

CHEVY CHASE, D. C.
YOU COULD NOT MAKE A MISTAKE ON THIS HOUSE AT $17,950
Charming small house on quiet street, in fine residential section, near schools, trans., etc. Immaculate condition.
1st flr. contains nice reception hall, liv. rm., din. rm. and modern kit.; also screened back porch.
2d flr.—3 bedrooms, dressing room, bath and enclosed sleeping porch.
Insulated storage attic. Lovely back yard with big trees. This house should appeal to the family with children.
Call Mrs. Cunningham, HU. 7267 or NO. 1926, exclusive with
WALKER & DUNLOP, INC.
3207 O St. N.W.

CONTINUED ON FOLLOWING PAGE

SALE, D. C. HOUSES 64

Continued From Preceding Page

Chevy Chase, D. C.
WAKEFIELD
Spacious detached center-hall brick colonial; large rooms; paneled den and 1st-floor lavatory; 3 bedrooms, 2 baths; 4th bedroom may be easily added to 2d floor; heated room in attic, attached garage. Excellently located for doctor. Price $37,500. To inspect, call JAMES E. SCHWAB. OR. 5800; after 5 p. m., call SLigo 2575 or WO. 1408.

CHEVY CHASE, D. C.
OWNER GOING ABROAD
Offers this comfortable family home for sale at most reasonable price or might trade for smaller house. This house contains large living room with fireplace, dining room, kitchen and breakfast room or pantry. 4 bedrooms and 2 tile baths. Good-sized lot. 2-car detached garage. Excellently located for schools and transportation. Please call Mrs. Paterson, with
WALKER & DUNLOP
Exclusive Agent.
HU. 7266 or OR. 5334.

Chevy Chase Gardens
In the center of the Club Section. Just over the Northwest D. C. line is this fine 4-bedroom and finished attic brick and clapboard home with extra-large living room. This is a spacious home with many attractive features, including 2½ baths, all-electric kitchen with breakfast nook; maid's room with bath, 2-car garage. Many extras not usually offered. All at a price representing unusual value. Shown by appointment only.
Chevy Chase Realty Co.
4420 Conn. Ave. EM. 1800 till 9 p.m.

CLEVELAND PARK
NEAR CATHEDRAL
At cost to present owner, who is leaving the city, an exceptional buy in a 4-bedroom, 2-bath brick residence. Excellent servants' rooms, oil heat, garage. For appointment telephone Mrs. Hanes, MI. 3350, eves. HO. 4732.
D. A. HANES CO., INC.
1600 20th St. N. W.

DELAFIELD PL. N.W.
900 blk.—Row brick in immaculate new-house condition; 6 rms., 1 bath, gas h.-w.h., full bsmt; fenced-in lot; aluminum storm windows and doors. Venetian blinds; priced right with good terms; located ½ block off Ga. ave. Call Mr. Stolar. ME. 5400; eves., SLigo 7586.

5th ST. N.W.
Vacant, row brick in good condition, in the 3600 bl.; 4 bedrms., bath on 2d fl., side hall, liv. rm., din. rm., kit. and den on 1st fl.; full bsmt., gas h.-w.h.; front and back yards; reasonably priced. Good terms. Call Mr. Ewell. ME. 5400; eves., OR. 5378.
LEO M. BERNSTEIN & CO.
1415 K St. N.W. Realtors ME. 5400

DUPONT CIRCLE AREA
Completely modern house. 3 baths. Vacant. Price reduced or might be rented. Good section. Call HELEN PECK of SANDOZ, INC., DU. 1234, or home phone, OR. 4923.

DUMBARTON
Delightful home; 4 bedrooms, 3 baths, den, 2-car built-in garage. By appointment only. C. NEWTON JEFFRESS, DE. 0712; eves., OR. 7477.

GEORGETOWN
Corner brick with 3 complete apartments; oil heat; well located; first trust at 4%.
MARGARET J. DUNKLEY
OL. 5800. Realtor. SH. 7022.

GEORGETOWN
ONLY $9,500
Small semidetached brick home, ideally set up for remodeling. Modestly priced to allow for face lifting. GOLDSTEN BROS., RE. 1988; eves., HI. 6149.

GEORGETOWN
2-STORY BRICK HOUSE
Just recently restored to an ultramod. home. Five lovely rms., 2 bedrms., 1½ baths, lge. liv. rm. with open firepl.; hardwood floors throughout. Special features include gas a.-c. heat, streamlined kit., all-brass hardware; complete in every detail. Early poss. Price, $16,500. For appt. to inspect, call KIRBY KIBLER, ST. 8570, EM. 3415 eves.

INGLESIDE TERRACE
Semidetached brick, 6 rooms, 1½ baths plus dining alcove and two inclosed porches; semifinished attic; built-in garage; full basement, oil heat.
John Zirwes Inc., Realtors
2005 K St. N.W.
EX. 5656; RE. 6345 9 to 9 P. M.

PARKWOOD PL. N.W.
Just off 14th st. above Park rd., lovely brick home in fine condition; 6 rooms, bath, gas refrigerator, oil burner, fireplace with gas log, 2-car brick garage. A real honest value for $13,950.
L. T. GRAVATTE
1618 K St. N.W., Realtor. NA. 0753

ROCK CREEK FOREST
Lovely detached brick home, large living room, dining room, all-electric kitchen, 3 fine bedrooms, 2 baths; built-in garage, immaculate condition. Call for appointment to inspect this beautiful home.
CHEVY CHASE REALTY
4420 Conn. Ave. EM. 1800 Till 9 P.M.

SPRING VALLEY
French Provincial, beautifully located, and designed for the finest of living and entertaining. Contains large reception hall with wrought iron circular staircase, large drawing room, paneled library, dining room that will seat 24-32 people, powder room with large dressing room and large guest closets; 9 bedrooms, 5 baths and 2 lavatories; large porches; terrace and about 2 acres of beautifully planted and landscaped grounds with brook and waterwheel; entrance on 2 roads for entertaining; 3-car garage. Owner leaving city.

ROLLINGWOOD
Attractive, livable red brick Colonial, built in 1940, and in excellent condition. Contains hall, living room, dining room, den; 1st-fl. lavatory, electric kitchen, 3 bedrooms, 2 baths; stairs to storage attic; good recreation room, servant's room and lavatory; built-in garage; good-size lot.
W. C. & A. N. MILLER
DEVELOPMENT CO.
Builders and Developers of Wesley Hts., Sumner & Spring Valley
4830 Mass. Ave. N.W. OR. 4464.
Eves. Tel. SLigo 6456.
(List Your House With Us)

WAKEFIELD
BETWEEN CONN. AND WIS. AVES.
Detached brick with 3 twin-sized bedrms., 2 baths, built-in garage. Gas h.-w. h. Conv. to public and parochial schools. Nice level lot.
C. ALLEN SHERWIN INC., Realtors
EM. 4450—After 5 p. m. call PL. 0313

WESLEY HEIGHTS
2831 44th St. NW.—For sale by owner: Attractive newly decorated home on corner lot; 4 bedrooms, 2 baths, maid's room and bath, 2-car garage. Shown by appointment only; no brokers. PHILIP KIDD, Shoreham Bldg., DI. 8043 or EM. 9213.

WOODRIDGE
$16,950
NEAR 26TH AND OTIS STS. N.E.
Delightful custom-built detached home featuring 2 master bedrooms with 2 full deluxe tile baths; 1st fl. contains spacious living room with fireplace, large, bright dining room, modern kitchen, wood floor recreation room in basement; an exceptional feature. Beautiful fenced-in rear yard with attractive flower beds; detached garage, oil h.-w. heat; ideally located. Priced for immediate sale. Eves. call CO. 8573.
Exclusively with
METZLER—REALTORS
1106 Vermont Ave. N.W. DI. 8600

YORKTOWN VILLAGE
Brick Colonial, prewar. Entrance foyer, living room with fireplace, good dining room, kitchen, screened porch; 3 bedrooms, 2 tile baths. Full basement; garage. You will enjoy living in this close-in suburban area where your children can walk to school in 5 minutes. For further information call
Eves., MR. HARPER. WI. 1375
SAMUEL E. BOGLEY, INC.
7004 Wis. Ave. WI. 1320. WI. 5500.

Near 6th & N Sts. S.W.
Well constructed brick house, fine condition. 6 large rooms, bath, h.-w. h., brick garage. Truly an outstanding value at $6,950. H. T. RANDOLPH, RE. 2137, TR. 7265.

3-BEDROOM semidetached 2-year-old brick, on high terrace lawn, in new section; spacious living room and dining room with parquet floors, lovely recreation room with bar, inclosed back yard, Anchor fenced. $2,000 down and $100 per month. Assume large GI first trust. Call ST. 1161. MONTGOMERY INVESTMENT & INSURANCE CO.

SALE, D. C. HOUSES 64

A BARGAIN!
Home with income. Nice brick; 8 rooms, 2 baths, oil heat; downtown, near best Govt. bldgs. Immed. possession. Good terms. Price, $12,950. Call Mrs. Francis, DE. 6334.

3-BEDROOM, 2-bath, 2-story row brick, in beautiful neighborhood, near schools, transportation and Nativity Church; basement contains recreation room with fireplace and kitchen and bedroom; built-in garage; terms to be arranged. Call ST. 1161. Montgomery Investment & Insurance Co.

FACING WISCONSIN AVE. — 1st comm. Ideal for doctor, dentist, other commercial uses; 6 rooms, 1½ baths; full basement; vacant. C. ALLEN SHERWIN, INC., Realtors. EM. 4450; after 5 p. m. call PL. 0313.

TODAY'S BEST BUY
For veterans with only $800 cash down. Quality built, 6-room brick colonials, in convenient Silver Spring. Only a few left. Call RE. 6650 9 till 9.
Colonial Investment Co.

2 ROOMING HOUSES
$23,500 FOR BOTH
NR. G.W. HOSPITAL
Row—Bricks, 9 rms. and bath, h.-w. h. each.
F. ELIOT MIDDLETON, REALTOR
1027 20th St. N. W. RE. 1181

WHITE, 704 15th ST. S.E.
VACANT—MOVE IN
Semidetached homes, 6 rooms, bath, gas heat. For a poor person, small down payment in one of the finer sections of town. Contract owner forced to sell; needs money immediately. Call Murray Levine, EX. 4967; eves., RA. 1104.

OPEN DAILY, 2 TO 5:30
5625 Western Ave. N.W.
Close to Blessed Sacrament Church and school; spacious detached brick home, with tile roof, center-hall entrance, 2 large porches; first floor, living rm., dining rm., kitchen, maid's rm. and bath; 2nd floor, 4 bedrms. and 2 baths; oil hot-water heat; full basement, 2-car garage; a fine home for a large family; excellent financing can be arranged.
HENRY E. TRIPP
REALTOR. NA. 6705.

$500 DOWN
$150 per mo., from a responsible party only, for a det. 6-rm. substantial frame house. Gas heat; extra servants' quarters; lge. yd., garage. Vacant; price, $21,500. Location, Ch. Ch., D. C., near Blessed Sac. Parish. Owner will show anytime by appoint. Box 992, Wash. Post.

FOR DOCTORS
2 fine homes, one in D. C., one in Md., each with 4 bedrooms; large yard, and excellent home-office suite possibilities; reasonably priced. Call WO. 1966; eves., NO. 4564.
Marsteller-McCabe & Co., Inc.

1 BLK. OF ST. FRANCES XAVIER
2700 BLK. MINN. AVE. S.E.
6-room, semidetached brick, front porch; lovely recreation room; gas hot-water heat; detached garage on paved alley; 3 tiled baths. You will say this is one of the cleanest houses you have ever seen. Gladly shown by appointment.
THE GABLES CO.
2423 Minn. Ave. S.E.
AT. 8980—AT. 0566

GREATLY REDUCED
Allison St. N.W.
Beautiful Semidetached Brick
This is a splendid house, very roomy, tastefully decorated and in perfect condition. Excellent living room, family-size dining room, lovely solarium and completely equipped kitchen downstairs, 3 fine bedrooms, enclosed, heated sunroom and tile bath upstairs. Gas h.w.h. Built-in garage. Now offered at a sacrifice price. See it today, you won't be sorry. Call NA. 9797 until 6 p. m.
Capital View Realty Co.
Realtors — Exclusive Agents
925 New York ave.

COZY BUNGALOW
This one you must see! Two bedrms. and bath on 1st floor; beautifully equipped kitchen, finished stairway to lge. attic; effectively landscaped lot; very desirable section of Silver Spring; $12,500.
FRED A. SMITH CO.
Realtors, 1113 17th. EX. 2480

4421 GEORGIA AVE. N.W.
OPPOSITE SCHOOLS
Owner leaving and must sell 24 ft. brick, extra large rooms, tile bath; spacious recreation room and bath in basement, oil ht. Mr. Sheehan, RE. 1633 till 9 p. m.
COX & COMPANY

REAL BARGAIN
$10,850—G. I.
Hillcrest area, 5-room brick, semidetached; full bsmt., auto. heat, excellent condition. Terms to non-vets. Call Mr. Davis, DI. 9080. (Eves., GL. 4603.)
CAFRITZ
1404 K St. N.W. DI. 9080.

Bordering Rock Creek Pk.
LOT 90x140
See this beautiful detached brick home with fenced-in garden and large outdoor grill and large flagstone porch; 1st floor, living room, dining room, library-powder room and beautiful kitchen, large screened living porch; 2nd story, 3 large bedrooms and 2 tile baths; basement has exquisite clubroom with beautiful bar; also maid's room and bath; can be purchased furnished with almost new furniture. Seen by appointment only.
F. A. TWEED CO.
5504 CONN. AVE.
EM. 1290 till 9 P. M.

WIDOW MUST SELL
CHEVY CHASE, D. C.
Conveniently located; 6 rooms, 2½ baths; brick home, just off Military rd. nw. Prewar construction, slate roof, attractively landscaped, fenced-in back yard. Widow moving into apartment. A rare bargain which may be purchased for as little as $3900 down.
VICTOR WICKERSHAM
OR. 2100
OPEN 9 TILL 9

Colored—Almost New
5 rooms and bath, modern brick home; auto. oil heat; full light basement; owner leaving city. Price only $10,950.
FLOYD E. DAVIS CO.
1629 K St. N.W.
NA. 0352 Eve., CO. 2900

COLORED — COR. BRICK
Convenient N. E. location, near R. I. ave. and North Cap. st.; 6 large rooms, full basement, front porch; excellent condition; only $12,950. Suitable terms. Call Mr. Davis, DI. 9080. (Eves., GL. 4603.)
CAFRITZ
1404 K St. N.W. DI. 9080.

COLORED, 2619 12th pl. se.—3 rms.; $3750. $200 down, $35 month. ME. 4302, EM. 1379.

COLORED—NORTHWEST
This nice clean house is near 11th and Euclid sts., and consists of 6 rms. and bath with full bsmt. It is reasonably priced for immediate sale, with ideal financing. Call Mr. Sebastian, NA. 8300; eves. and weekends, WI. 5946.
BOSS & PHELPS, INC.
1417 K St. N.W.

COLORED—ULTRA-MODERN!
PREWAR CORNER BRICK
6 lovely rooms, Hollywood tile bath, hardwood flrs. Dream kitchen, incl. elec. refrig. Full bsmt., laundry tubs, gas heat. Concrete front porch. Deep lot. Very conv. loc., poss'n. Good terms to responsible party.
WEITZ REALTY CORP.
905 15th St. N.W., ST. 4555

COLORED—ONLY $750 DOWN
419 12TH ST. S.E.
5 rooms and bath. Immaculate condition. Call early. Easy terms. FR. 8357 or EX. 7158
ANNENBERG REALTY CO.
2022 Nichols Ave., S.E.

COLORED—EASTLAND GARDENS
Overlooking proposed parkway; beautiful new detached homes, custom-built. For inspection, call Mr. Byrd, DE. 1160 or GE. 7368.

HOUSES WANTED to BUY 65

BEFORE SELLING your home, consult us about locating you in a 1 or 2 bedroom apt. in nw. section. ME. 5744, eves. TA. 7511.

Consult Us Before Buying or Selling. ROBERT L. McKEEVER CO. Shoreham Building. NA. 4750.

MAY WE SELL YOUR HOUSE? Our alert sales department has been chalking up mutually satisfactory sales for many buyers and sellers. We need more houses to sell. Let our next deal be yours. Free appraisals. R. A. HUMPHRIES 808 North Capitol, Realtor. NA. 6730.

HOUSES wanted to buy, cash; in Brightwood, Petworth, Shepherd Prk. or thereabout. ST. 2875.

IMMEDIATE CASH FOR YOUR HOME N.E., S.E., or MD. White or colored. COX CO., RE. 1633. DI. 4284.

I WILL PAY YOU CASH TODAY FOR YOUR HOUSE, IN ANY LOCATION, OR IN ANY CONDITION. RE. 2735 OR SLIGO 7747.

FOR REAL SERVICE TO SELL YOUR HOME CALL NA. 7379 TODAY. PAUL P. STONE, Realtor. 1015 15TH ST. N.W.

SALE, SUBURB, HOUSES 67

MARYLAND

BETHESDA, MD.
BRADLEY HILLS SECTION
A Colonial brick residence on 80-ft. lot. 4 bedrooms, 2 baths, 2nd floor. Den with powder room. Gas h.-w. h. Maid's room, recreation room space with fireplace. A special feature is the extra large side screened porch, to the south over 2-car garage. Wide boulevard. A fine property at $31,500. To inspect call WO. 2300 anytime until 9.
Edw. H. Jones & Co., Inc.

BETHESDA
Detached brick, 2 stories and basement, 7 rms., 2 baths (bedroom and bath 1st floor); automatic heat; nice lot; good location; only a year old. To inspect call Mr. Chapin (eves., WO. 6180) with
Wm. M. Throckmorton
Realtor DI. 6092

BETHESDA CORNER
An abundance of flowering cherry and other shrubs surround this attractive detached brick Cape Cod style home. 1st floor contains large living room with fireplace, and adjoining, spacious side-screened porch, bright dining room and modern kitchen. De luxe paneled recreation room with parquet flooring in basement. 3 bedrooms and bath on 2nd floor. Don't miss this real buy. Eves call OL. 1852.
METZLER—REALTORS
DI. 8600 1106 Vermont Ave. NW.

BRENTWOOD
Vacant and for sale by owner. 5 rms., 2 bedrms., gar., chicken house and yard, garden, nrby. ne., will consider truck, lot, or "what have you" as down payment. OX. 1502.

CABIN JOHN
Bungalow, located on extra large lot; 1st floor contains living room, dining room, modern all electric kitchen, 2 bedrooms and bath; stairs to expandable attic; features include slate roof, full basement, detached garage. The lot has numerous fruit trees, flowering bushed boxwood and stream. Probably can be purchased with approx. $2300 down payment. After 6 p. m. call Mr. Kermit Meyer, at WI. 9346.
Samuel E. Bogley, Realtor
WI. 1320. WI. 5500.

BETHESDA—White brick; close-in location, near the Edgemoor Club; 3 nice bedrooms, ½ bath, 1st floor; dead-end street; good value. Eves. call Mr. Smith, WI. 7735. ALLIED REALTY CORP. WI. 6649.

CHEVY CHASE, MD.
$15,950
A cottage-type residence surrounded by dogwood and flowering shrubs. Safe, quiet street, just 2 blocks from Conn. ave. and within walking distance to shopping center; 7 rooms, excellent closet space; h.-w. h. with oil; fenced rear yard. Let us show you this property right away. Call WO. 2300 anytime until 9.
Edw. H. Jones & Co., Inc.

CHEVY CHASE, MD.
NEW LISTING
Lovely detached brick home, near Rosemary School; this property has 6 rooms, 1½ baths, beautiful planted garden, outdoor fireplace, lovely recreation room. Truly one of the best values of a prewar home. Priced for immediate sale. $22,500.
F. A. TWEED CO.
5504 CONN. AVE. N.W.
EM. 1290 till 9 P. M.

CHEVY CHASE, MD.
Mod. newly dec. det. home; vacant. Liv. rm. with fireplace, din. rm., fully equipped kit., screened porch. 2d fl.: 3 bedrms., bath with shower. Att. gar., full bsmt. Oil h.-w.h., lge. level lot. Outdoor play rm. and barbecue. Reduced to $16,950.
Billingsley & Sanderson Co.
4934 Wis. Ave. OR. 2326 'til 9 p. m.

CHEVY CHASE, MD.
1-FLOOR HOUSE
Spacious one-floor house on large nicely landscaped lot. Extra large living room, spacious dining room, 2 bedrooms and den; 1½ baths, fine kitchen, stairway to floored attic. Full basement with maid's room and bath. Close to shopping center. Price $21,500. To inspect call
JAMES E. SCHWAB OR. 5800
After 5 P. M. SLigo 2575 or WO. 1408

CHEVY CHASE TERRACE
For those who desire a comfortable home located within 3 blocks of Bethesda shopping area and close to Somerset School, this is one you should see. First floor contains large living room with fireplace, large dining room, large kitchen which has recently been done over. Second floor contains 3 large bedrooms and 1½ baths. Features include paneled recreation room, slate roof, detached garage and large lot. Home in excellent condition. Priced at $19,950. After 6 p. m. call MR. KERMIT MEYER, WI. 9346.
SAMUEL E. BOGLEY, INC.
7004 Wis. Ave. WI. 1320—WI. 5500.

GAITHERSBURG
This home is located on 1 acre of ground close to shopping and fast transportation and contains large living room, library, dining room, kitchen and powder room on first floor. 4 bedrooms and bath on 2d floor. Stoker h.w. heat. On the grounds are garage and chicken house.
WM. M. CANBY
Mills Bldg. Realtor. RE. 3732.

HYATTSVILLE HILLS
Brick Cape Cod home, 5 rooms and bath on 1st floor, plus 3 rooms and bath on 2d; 2 porches; full basement, very deep lot; detached garage; price $15,750. Terms to suit. Call WA. 3900 till 9 p. m.
ROBERT S. DAVIS & CO.

Sandy Spg., Mont. Co., Md.
COUNTRY HOME AND INCOME
Located on 1½ acres, 100 yards from transportation and shopping and 19 miles from the White House, this property produces a $125 monthly income in addition to large apartment for owner. Stables and chicken house, attractive grounds and garden.
WM. M. CANBY
Mills Blvd. Realtor RE. 3722.

SILVER SPRING
Small rambler, $11,500; living room, fireplace, 2 bedrooms, bath, kitchen and dinette space, large lot.

SILVER SPRING
Woodside Forest, 4 bedrooms and finished attic, full basement, $18,500.

WOODSIDE PARK
White Colonial brick, 6 rooms, 1½ baths, living room, 18x22.

SILVER SPRING
Convenient to shopping, schools and transportation, 5-room brick bungalow, garage, expandable attic, full basement, side screened porch. $16,950.
S. & L. REALTY, 9713 Georgia Ave. SH. 1141. Eves., SH. 6852.

PINEY BRANCH RD. (near D. C. line). Modern brick bungalow with 2 bedrooms and bath first fl.; 2 rooms, bath 2nd; recreation room, oil h.-w. heat. Don't miss this one. Sigler & Tishler. TA. 1348 'til 9 p. m.

SILVER SPRING
Distinctive 4-bedroom, 2-bath brick, with bedroom and bath on 1st floor; large porch over attached garage; spacious rooms throughout; slate roof; large lot, very close to schools. Definitely a quality home and neighborhood.
Philip B. Key Realty Co.
SLigo 3010 till 9 p. m.

SILVER SPRING, MD.
REDUCED
OWNER MUST LEAVE TOWN
$15,250—SMALL DOWN PAYMENT
Easy monthly payments buy this detached brick modern 6-room house, with fireplace, side porch, full basement, Bryant gas heat. Lot 50x150. Convenient to transportation. 2 blocks from parochial, public schools and shopping center.
Max C. Schwartz, TA. 2500

SILVER SPRING
NEW BRICK HOUSE—$21,500
7 large rooms, 2 full tile baths, den or bedrm. (12 ft. by 12 ft.), 1st floor; fireplace, porch, garage, gas heat. $4000 cash required. Call DI. 1015 till 9 p. m.
W. H. Saunders Co., Inc.

SILVER SPRING, MD.
Best New Home We've Seen
PRICE IS RIGHT
Spacious rooms, dream kitchen, finished recreation room with fireplace, 3 twin-sized bedrooms, 2½ tile baths, deluxe fixtures and appointments throughout. Most convenient location. Large landscaped lot. Best brick construction. Inspect today. Call DI. 1015 till 9 p. m.
Wm. A. Saunders Co., Inc.

SALE, SUBURB, HOUSES 67

MARYLAND

SILVER SPRING
Close-in 6-room, prewar brick bungalow, including finished attic; full basement, gas heat, good condition; level lot. Priced to sell. Call
ALLNUTT & MAUST
SH. 4646. If no answer, PL. 0883.

SILVER SPRING
Det. brick in the 600 blk. Pershg Dr. 3 bedrms., 2 baths, screened porch, paneled den, brkfst. rm. Gas heat, built-in garage. Beautifully landscaped lot. Call Mr. Jolles, Jr., ME. 5400, eves., SH. 4891.
LEO M. BERNSTEIN & CO.
1415 K St. NW. Realtors. ME. 5400.

SILVER SPRING, MD.
UNUSUALLY NICE 2-FAMILY HOUSE with ¼ acre lot. Brick Cape Cod, prewar construction. Excellent location; attractive for home and investment. Well priced for quick sale at $18,500.
Dorothy G. Wood, Real Estate
2531 P St. N.W. DE. 7115

SILVER SPRING BUNGALOW
Custom-built, 33-ft. liv. and din. rm. comb. 2 bedrms., dble. closets, tiled bath, special de luxe kit.; stairway to lge. 2d fl.
LOWERY & MELTON. SH. 9200.

SILVER SPRING
Prewar brick bungalow, very close to all conveniences; 5 rooms, tile bath, first floor; stairs to partially finished insulated attic; full basement, oil heat; side screened porch; attached garage. Price, $15,750.

BRICK RAMBLER
In Silver Spring, 3 bedrooms, 26-ft. living room, dining room combination, modern kitchen with table space; full basement, hot-water heat; built-in garage. Price, $19,500.

NEW BRICK
Home in Silver Spring, 3 twin-size bedrooms on second floor; huge modern kitchen; 1½ tile baths; attached garage; full basement, gas heat. Price, $19,950.

SLIGO PARK HILLS
Exclusive section in Silver Spring, prewar red brick colonial, containing 7 large rooms, 3½ baths, stairs to attic, recreation room, built-in garage, slate roof; close to all conveniences. Price, $23,750.

NEW BRICK RAMBLER
Center hall, step-down living room with picture window, full-size dining room, modern equipped kitchen, 4 bedrooms or 3 bedrooms and den, 2 tile baths, all on first floor; huge basement; 2-car built-in garage; side porch; slate roof. Price, $35,000.
WOOD-CONLEY CO.
Realtors
8710 Ga. Ave., SLigo 5700 till 9 p. m.

SILVER SPRING
Real Center Hall Brick
Large living room, 4 bedrooms, 2 baths, oil h.-w. h.
THOS. L. PHILLIPS
3518 Conn. Ave. WO. 7500

TAKOMA PARK
$16,950
Newly built det. brick home; close to Piney Branch rd.; 6 rms., tiled bath, gas heat; attached garage; fireplace, screened side porch; lot 50 by 212. This is an excellent buy, with reasonable terms. Call ST. 2951; evenings, GE. 9154.

VETERANS ONLY
New homes under $10,000; metropolitan area; 4% financing. For appointment or information, call WA. 4441; evenings, call WA. 1923.
BOSWELL MILLER CONSTR. CO.

$12,250
Hyattsville Bungalow
Five rooms, bath, full basement, oil h.w.h., garage, large lot, excellent location. Call Mr. Payne, MI. 4280, ext. 611 with
BEITZELL
DI. 3100

CAPE COD BUNGALOW, in Silver Spring, tiled floor, recreation room in basement; Anchor fenced yard; 1st-floor bedroom and bath, storm windows and screens; good transportation. SH. 8010. Montgomery Investment & Insurance Co.

3 BEDROOMS, 2-story brick home, 1½ blocks from bus, $14,950; 1st trust, $11,250. House in wonderful condition. Level corner lot, lovely neighborhood in Silver Spring. SLigo 7375. Suburban Investment Co.

LOVELY prewar 3-bedroom brick home located in beautiful Indian Spring Terrace; this charming home has 3 extra-large bedrooms, large living room with fireplace, large dining room, kitchen with breakfast nook, screened-in porch; full basement; built-in garage; corner lot. See this beautiful home today, close to all conveniences. Total price $19,950. Details, SLigo 7375. SUBURBAN INVESTMENT CO.

BEAUTIFUL 2-bedroom brick bungalow with expandable attic for one more; close to schools, transportation and shopping; lovely wooded lot. Quick sale, only $10,950; $2,000 down. SLigo 7375. SUBURBAN INVESTMENT CO.

NO FOOLING, THIS IS IT
$6,950
FOR A 7-ROOM HOUSE
on about 1 acre of ground, located in a pretty little town about 30 miles from D. C. Has several hundred feet commercial frontage on Highway 240 between Washington and Frederick. Small down payment, balance less than rent.
Max C. Schwartz, TA. 2500

NEW 4-BEDROOM, 2-BATH HOME—This property is located in Bethesda, Md., on a large corner lot and the price is right at $21,700. Robert B. Hall Co., WI. 3250; eves., SH. 6121.

IT'S DIFFERENT!!!!
A UNIQUE PREWAR BUNGALOW LOCATED IN CONVENIENT SILVER SPRING; 2 LARGE BEDROOMS, DINING ROOM, LIVING ROOM WITH FIREPLACE, A BIG SCREENED PORCH, SCREENS AND STORM WINDOWS, GAS A.-C. HEAT; EXCELLENT DECOR. $14,950 ON CONVENIENT TERMS.

A STEAL!!!!!
CHECK THESE FEATURES; PREWAR BRICK HOME LOCATED ON LARGE LEVEL CORNER LOT; A STONE'S THROW FROM THE INDIAN SPRING COUNTRY CLUB; 3 HUGE BEDROOMS, BUILT-IN GARAGE, LARGE LIVING ROOM WITH FIREPLACE, 15-FT. DINING ROOM, IMMENSE EQUIPPED KITCHEN, SEPARATE BREAKFAST NOOK, RECREATION ROOM, SEWING ROOM, SUN DECK, SCREENED SIDE PORCH, FENCED LOT, VENETIAN BLINDS; ALL FOR $19,950.
Woodmoor Agency, Inc.
SH. 5555. REALTORS. SH. 3575.
Open 9 till 9. "8" Days a Week.

RAMBLER
EXCLUSIVE
Prior to public exhibition, we are authorized to show an outstanding new 6-room, 2-bath rambler in Chevy Chase, Md., consisting of 3 bedrooms, dining room, large living room, large kitchen, garage. Storage attic and part basement for less than $20,000. Call our office for appointment to inspect.
ARLIE L. JOHNSON
REALTY CO., INC.
3402 Conn. Ave. OR. 7100 Till 9.

7 ROOMS—33 ACRES
A BROOK OF YOUR OWN
Only 13 miles from D. C. and just off New Indian Head hwy. over new South Capitol st. bridge. New modern 7-room home with full basement, hot-water heat, screens and storm windows. Nestling in a lovely setting of fine old trees, about one acre of cleared land, balance virgin forest just as the Indian left it; timber on property scaled at 500,000 board feet of saw timber and 400 cords of firewood. Ideal location for a lovely wooded lake and fish pond; has wonderful possibilities of being developed into a charming estate. Priced at $15,750, with $5000 cash.
THE GABLES CO.
2423 Minn. Ave. S.E.
AT. 8980—AT. 0566

A WIFE'S HOME
BETHESDA-EDGEMOOR
Delightful 6-room white brick home; quiet, friendly neighborhood. Owner shipping overseas. Prewar construction, slate roof, oil a.-c. heat, playroom in the basement, fenced-in yard. Only $17,250. Call today.
VICTOR WICKERSHAM
OR. 2100—OPEN 9 TILL 9

3-Bedroom Bungalow
$10,950, with only $1,250 DOWN and $75 PER MO., including taxes and insurance, buys this charming home. Garage, fenced-in lot, auto. heat are among its many features. In close-in ROCKVILLE. To inspect, call
WM. G. LIBBY CO.
908 14TH ST. NW. RE. 8660.
AFTER 5 P.M., CALL SH. 8180.

IT'S ATTRACTIVE
In Westgate! Just listed; this attractive det. brick home with three good size bedrms. & 2 baths; garage; attractive rear yard; lovely for a garden. Owner has priced property for quick sale. Low price; close to schools; must be sold; don't wait; call now! Call ME. 1143 until 9 p. m.
J. WESLEY BUCHANAN

SALE, SUBURB, HOUSES 67

MARYLAND

LYNBROOK VILLAGE
BETHESDA, MD.
near Naval Medical Center; $12,950—A cozy, detached 5-room Colonial house with large living rm. and open fireplace, well equipped kit., family-size dining rm.; full bsmt., Bryant gas heat; slate roof; lot approx. 50x120 with trees and white picket fence. Call DI. 1015 till 9 p. m.
WM. H. Saunders Co., Inc.

NEW MODERNISTIC HOME, adapted beautifully to luxurious living, and entertaining. Opens on 2 levels on 2 streets. Paneled recreation room, 36x15; with feature fireplace. 3 bedrooms, 5 closets, 2 tiled baths. SH. 8010. Montgomery Inv. & Ins. Co.

BARGAIN ON TERMS
Cozy 2-story 6-room brick, on large lot, in close-in Silver Spring, with all conveniences; price $13,950 or reasonable offer. Terms as low as $2000 down, balance like rent. Act quickly on this one.
Philip B. Key Realty Co.
SLigo 3010 till 9 p. m.

207 CHANDLER ST.
MAPLEWOOD, BETHESDA
Almost new, Colonial brick, painted white, 6 rooms, 1½ baths; beautiful kitchen, equipped; with electric dishwasher and disposal. Owner leaving city, has priced accordingly. Exclusive with
W. L. LEBLING, Realtor
WI. 1122. OL. 2720.

NEW GUNNISON RAMBLER—This 3-bedroom home, located in Silver Spring, has been reduced in price for immediate sale. Robert B. Hall Co., WI. 3250; eves., SH. 6121.

1st Floor Bedrm. & Bath
$19,950
Center hall, large living room, with fireplace, opening onto large porch, overlooking rear wooded yard. Dining room with bay window, large modern kitchen, bedroom and bath on 1st floor, 2d floor, 2 twin-size bedrooms and bath. Attached garage. Full basement. For further information call
ARLIE L. JOHNSON
REALTY CO. INC.
3402 Conn. Ave. OR. 7100 Till 9 P.M.

VIRGINIA

ALEXANDRIA
$11,600
G.I. may purchase with $1600 cash and $60.60 per month plus taxes and insurance; 3-bedroom bricktex home, with 2 nice porches and detached garage; located on corner lot in Del Ray. Call today.
LURIA BROS.
2300 Wilson Blvd. OW. 8500.

ALEXANDRIA
5-room prewar brick and stone, attached house, equipped kitchen, tile bath, full basement, auto. oil heat; fenced back yard with small flower garden; conv. to buses, schools, stores. TE. 1596.

ALEXANDRIA BUNGALOW, No. 95; $2,000 down; $12,700; 20 minutes from Washington; beautiful brick, 5 rooms and tiled bath; large living room, equipped kitchen; front, 100x279; 1 garage, auto. oil heat. J. T. MOTON, 2415 Mount Vernon ave., Alex., Va. OV. 5900, 9 'til 9.

ALEXANDRIA
$11,750
G.I. approved; very attractive stone and brick, 2-bedroom, semi-detached, brand-new, and spic and span. Very convenient location. Requires $1000 cash and $84 per month, including taxes and insurance. Call us for appointment.
LURIA BROS.
2300 Wilson Blvd. OW. 8500.

ALEXANDRIA
If you are a GI and interested in buying a home get in touch with us. We have a variety of good homes and will be glad to help you.
CURTIS E. MARTIN, INC.
120 S. Royal St., Alex., Va.
TE. 2548, AL. 6815

ANNANDALE
2-bedroom Cape Cod, living room, fireplace, dining room, equipped kitchen and pantry, side porch, det. garage, lot 150x255. Moderate cash down payment, balance is probably less than you are now paying for rent.
YEONAS REALTY
GL. 2100 OX. 1243

ARLINGTON, BUNGALOW, No. 259; $2,500 down; front, 55x100; 5 rooms, large living room, 2 nice bedrooms, equipped kitchen, hardwood floors. J. T. MOTON, 2415 Mt. Vernon ave., Alex., Va. OV. 5900, 9 'til 9.

ARLINGTON—$14,950
On reasonable terms or less with substantial cash for this attractive 6-room brick and shingle home, located only 2 squares from Wilson blvd. bus; made immediately available by naval officer's transfer; excellent condition. Should move quickly. Call us today, 9 till 9.
KEITH D. BRUMBACK
CH. 3527. Exclusively. CH. 5873.

ARLINGTON FOREST
If you are looking for a 3-bedrm. prewar brick home, at prewar price, of finest construction, located on choice North Park drive, on a fenced lot 60 by 100, call today. Army officer says sell and settle prior to April 1, 1949.
PIPPIN REALTY CO.
3216 Columbia Pike
CH. 0444

ARLINGTON (NORTH)
OPEN TODAY 10 TO 6
709 NORTH HARRISON ST.
Featuring 3 spacious bedrooms plus 1st-floor powder room, 2 picture windows, built-in features, huge closets and venetian blinds; a decorating scheme that will intrigue you. Quality appointments and guaranteed construction throughout. Only one square from bus. Compare this value at $19,500, or maybe less with substantial cash. You'll like it. Drive out today! Out Wilson Blvd. beyond Glebe Rd. to Harrison St., left one square to open sign.
KEITH D. BRUMBACK
CH. 3527 Exclusively CH. 5873

Arlington's Supreme Value
If it's dollar value you're seeking, don't fail to inspect this beautiful new brick Colonial before you buy. Priced only in $15,000 range, yet ideally situated in North Arlington near much higher priced homes; 6 very spacious rooms (liv. rm. 18x13 with firepl.); full basement, screened porch; excel. lot. Only $2,000 down; balance in GI-FHA loan. Call Mr. Rees, CH. 5883, FRANK S. PHILLIPS, DI. 1411.

BELLE HAVEN
VIEW OF POTOMAC
4 BEDROOMS, 4 BATHS
PLUS LARGE RECREATION ROOM
EXCELLENT MAID'S RM. & BATH
GARAGE
WHITE BRICK—SLATE ROOF
Located near Belle Haven Country Club. It is custom-built of finest prewar materials; in new-house condition throughout. Beautiful random-width pegged floors; a dining room almost as large as the lovely living room, with 2 built-in china closets; large screened porch and an attractive open porch. Good level lot, trees, beautiful shrubbery. Of special interest are the charming style of decoration and cornice and hall, living and dining rooms. A home you will not forget once you have seen it.
PRICE $40,000
SHOWN BY APPOINTMENT
ROMYE LAMBORN, Realtor
1601 S. Arlington Ridge Rd.
OT. 8586 OT. 8035

CIRCLE HILL RD.
3 Bedroom Brick & Frame
Large screened porch with flagstone floor, spacious living room, full dining room, breakfast nook in kitchen, den and bath on 1st floor, utility room with Bendix washer; nice, big level fenced in back yard with full grown trees, attached garage; 3 bed rooms and bath on 2nd floor, all makes for gracious living in one of the most desirable neighborhoods in Alexandria. Excellent financing.
HICKS REALTY CO.
REALTORS
3706 Mt. Vernon Ave., Alexandria
OV 3967, OV 0561
Evenings OT 9161, TE 0933

DOMINION HILLS
916 N. LEBANON ST.
Quick possession of this charming 6-room brick and shingle home on one of community's choicest lots. Fireplace, cozy breakfast nook, full basement, gas a.-c. heat. Offered by owner. Open. FA. 1318.

FALLS CHURCH, $11,600
Delightful 2 bedrm. bung. in perfect cond., living rm. 18x14, dining rm., fully equipped kit., full basement, oil heat, copper plumbing, storm windows, venetian blinds; nicely landscaped lot, outdoor fireplace; excel. financing.
LUCILLE COOK
PA. 3272 Exclusive FA. 4664

East Falls Church, Arlington, Va.
$2,500 CASH—FHA GI
New 6-room, 2-story brick. Full basement, auto. heat; in N. Arlington. Immediate occupancy. No brokers. Call owner, CH. 4497.

AUTOMOBILES, SALE 97

VIRGINIA

FALLS CHURCH, $19,500
3 LARGE BEDROOMS, 2½ BATHS
On lot 160x60; 1st floor, large entrance hall, living room (22x14), dining room (15x13), fully equipped kitchen, full basement, built-in garage, oil heat; stairway to attic; approximately $5,500 cash; $14,000 first trust, payable at $92 per month. GI financing available.
LUCILLE COOK
PA. 3272. Exclusive. FA. 4664.

FAIRFAX
NICE HOME—$9750
Near Shirley Hwy., 2 bedrooms, on ½-acre fenced; trans. and school close; kitchen, tile bath, living rm., fireplace, dinette, auto. heat and many other features. Cash $2400, bal. 4% first trust. Phone FA. 1415.

SUBURBAN SPECIAL
STONE HOUSE—$18,500
Attractive, modern 7-room home on 1-acre, 2-car gar. with 4-rm. apt. over. Nice stone terrace and garden; 2 extra acres for $1600.
CAPUTI REALTY CO.
Phone FA. 2122

JEFFERSON PARK
In fine neighborhood, near schools and transportation; this house is ideal for children; of prewar construction, in excellent condition, having been remodeled in last 2 years, it contains 5 bedrooms, 3 baths, sunny modern kitchen, garage, screened porch opening on patio and garden in rear. Price $26,000. To be seen by appt. only. TE. 4103. No brokers, please.

JEFFERSON PARK
ALEXANDRIA
All brick 2-story colonial, 4 bedrms, 3 baths, 1 bedrm. and bath on 1st floor, attached garage; beautifully landscaped in exclusive neighborhood. this home is now under construction, if you purchase now you may select your own interior decoration, for appointment call
THE PROGRESSIVE REALTY CO.
OV. 1533, eves CH. 4356

LYON VILLAGE
An outstanding value is offered to you in this exclusive, much sought after section; prewar brick Colonial with slate roof; 3 twin sized bedrooms, plus sleeping porch upstairs; stairway to third floor for expansion or storage; very attractive living room with fireplace; formal dining room adjoining screened porch; very large equipped kitchen; full basement with lavatory; one car, detached brick garage. Don't tell your friends but we think you can buy this home under $20,000. Shown by appointment only. Exclusive with
ARLINGTON REALTY CO.
2204 Wilson Blvd. OW. 9300

NO. ARLINGTON
2-bedroom bungalow featuring lge. living room, dining room, equipped kitchen and bath, corner lot, price has been reduced to $10,400 for quick sale. Moderate cash down, balance less than rent.
YEONAS REALTY
GL. 2100 OX. 1243

NORTH ARLINGTON
Seldom is found, so close-in, such an attractive home on an acre. For details, call L. McGEE KING, REALTOR. GL. 5273, CH. 5508.

NORTH ARLINGTON
A Colonial brick and asbestos shingle, has living room, dining room, equipped kitchen, half bath on first floor; 3 bedrooms, full tile bath on second floor; 1 block from transportation. Can be purchased on good terms.
SEWELL REALTY CO.
14 So. Glebe Rd. (at Lee Blvd.)
OX. 0217. GL. 1878 till 9 p. m.

NO. ARL.—Open 9-6. Out Wash. Blvd. to Stuart st., rt. to "Open" sign; 6-rm., 2-bath stone and frame, Colonial; $15,950. Gene H. May, FA. 2732.

PARKSIDE RAMBLER
$29,500
High elevation, overlooking parkway, unrestricted view from large picture windows. Wooded grounds, 36 ft. living room, corner fireplace, dream kitchen, built-in dishwasher and Laundrall; three 16x13 bedrooms, 2½ baths; 37 ft. finished recreation room with corner fireplace; stairway to expansion 2d floor; if seeking spacious and secluded living quarters. Please call
GRAHAM & CO.
SLigo 6010. Eves. WI. 2641.

N. ARLINGTON
A very attractive 4-bedroom, 1½-bath colonial on large lot; 1st floor has living room with fireplace, dining room, equipped kitchen, den or bedroom and ½ bath; 2d floor has 3 bedrooms and full bath; full basement, oil h.-w. heat; 1 block to bus, convenient to shopping. Priced at $18,500, reasonable cash required.
JNO. J. LOFLIN
2420 Wilson Blvd. GL. 4312

SOUTH ARLINGTON
A nice masonry Colonial home. Has living room, dinette, equipped kitchen, 2 bedrooms and bath on second floor; utility room. On nice lot; $1500 cash will handle, balance on low monthly payments. Owner transferred, must sell.
SEWELL REALTY CO.
14 S. GLEBE RD. (AT LEE BLVD.)
OX. 0217 GL. 1878 'til 9 p. m.

ONLY $12,500
FOR A 6-RM. COLONIAL
$2000 will build this 2-story brick home, corner windows, fireplace, 1½ baths, study, sun deck, and full basement, your choice of interior decoration; 5 very conveniently located wooded lots to choose from. $11,500 on your own lot, estimate on your plan. CH. 4497. Evenings OV. 0795.

$10,500—ARLINGTON
New, close in, near W. & L. High School. 2-bedrm. colonial siding, full basement, gas heat; beautiful trees; $3000 cash, balance in 1st trust.
J. FULLER GROOM REALTY
OX. 4487. Eves., GL. 6757. GL. 2247.

NON-VETERANS
1st time offered, new semidetached homes, only 4 available, immediate occupancy to qualified purchaser. 2-story, full basement, gas a.-c. heat. $9600 and $9750, with $1550 down payment plus settlement charges. FHA loan, monthly payment $64, including taxes and hazard insurance. Convenient shopping center. AD. 4206.

3212 N. George Mason Drive
New 6-room brick Colonial, 2½ baths, a.-c. heat, private bedroom and bath on 1st floor; one bedroom, master size; built-in garage, range, refrigerator, garbage disposal. Many custom built-in cabinets; lot 80x120; an unusual exterior with 3 elevations on roof. Restricted neighborhood. Excellent financing. $23,500 sale price. 1st trust, $15,200 or will go combination GI with $4300 down payment. Exclusive with
Mac LINDSEY
75 N. Glebe Rd.
CH. 6090. Eves., KE. 6013.

ARISTOCRATIC
Is the word for this exceptional brick colonial, located in convenient N. Arlington, finest section on a large wooded lot with an abundance of shrubbery plus Anchor fenced back yard; detached brick garage; large living room with fireplace, state-sized dining room, large equipped kitchen with pantry, 20-ft. screened porch; upstairs are 3 large bedrooms and 2 tiled baths; full basement, paneled recreation room with fireplace and full bath, oil h.-w. heat; slate roof, copper downspouts and gutters; superb construction; many other added features; priced at only $23,500. Inspect today.
Real Estate Service Inc.
Lee Hwy. at Glebe Rd. OW. 9090

FOR FINE VA. PROPERTIES
THE BRANT COMPANY
2334 Wilson Blvd.
GL. 4216. OX. 0520.

Delightful Recreation Room
With fireplace and ½ bath in large utility basement, beautifully proportioned living room, dining room, kitchen, 3 bedrooms with full tiled bath; additional features include side porch, extra-large lot, asphalt driveway, desirable N. Arlington location; will probably go GI; ideal for service personnel. Shown by appointment only. You should call, it's a good listing.
ARLINGTON REALTY CO.
2204 Wilson Blvd. OW. 9300

NEAR Washington Golf and Country Club—Charming and desirable, immaculate; only 6 miles from downtown Washington. For further information, call
EDWARDS REALTY CO.
KE. 5855. CH. 4733.

OWNER MUST SELL
Make an offer today! Best mod. prewar construc. with all new elec. appliances, includ. Deepfreeze; 6 rms., 1½-bath home in spotless cond. Ideally located for all conv. Lovely yard for entertaining, with fireplace, picnic table and benches, beautiful old trees lending shade and privacy. Priced for quick sale.
HALL REALTY CO.
Courthouse Sq., Arlington, Va.
OW. 3658, OX. 1007, Nights GL. 8241.

SALE, SUBURB, HOUSES 67

VIRGINIA

TRADE
Your 5 or 6-room house and save on selling expense and taxes on this beautiful 7-room new brick Colonial, with 3 bedrooms and 2 baths on 2d floor; one is master-sized with private dressing room and bath; 1st floor has living room with fireplace with entrance onto screened porch, large dining room, well planned kitchen with plenty of cabinets, garbage disposal, large center hall off which is knotty pine den and powder room; full basement; outside entrance, laundry room with lavatory; pine paneled recreation room; storage and furnace room; detached garage; lot 84x120 with stream on rear. House is open from 9 to 5; other times call for inspection CH. 6090; eves., FA. 6013.
Location—3215 N. George Mason Drive, near Country Club.
MAC LINDSEY
75 N. Glebe Rd.

COUNTRY CLUB MANOR
Open 1 to 6 Today
$14,950
Environment, quality, finances make this 6-room all-brick home most desirable; living room with fireplace, with unlimited opportunities for furniture arrangement; full Colonial dining room, GE-equipped kitchen with breakfast space, side screened porch; 3 bedrooms with bath on 2d floor; $2000 down to GI's; $3950 non-GI's.
Directions—Out Lee hwy. to Glebe rd., right, continue on Glebe rd. to Little Falls rd., left 1 block to "Open" sign.
M. T. Broyhill & Son, Inc.
4624 Lee Hwy. CH. 5300, 9 till 9.

PICTURESQUE RAMBLER
IN THE COUNTRY CLUB AREA
Drive up the circular driveway bordered with plants, well chosen by architect and see this sparkling white rambler in a wooded setting on 2/3-acre of ground. Features large living room with fireplace and picture window, all-electric kitchen, 3 bright bedrooms, screened porch and breezeway to garage. To inspect this charming home or other fine ramblers, call Miss Shoemaker, eves. and Sunday, EM. 1760.
LOUIS P. SHOEMAKER
1719 K St. N.W. NA. 1166.

BUNGALOW, No. 340; $1,000 down; $9,200; pay small monthly payments; 5 rooms, 2 bedrooms, hardwood floors, auto. oil heat, full basement, large level lot. J. T. MOTON, 2415 Mount Vernon ave., Alexandria, Va. OV. 5900, 9 'til 9.

A PYRAMID WITHIN REACH
Will you join my club? There's a way. White California bungalow with a pyramid roof. Excellent Arlington location; 2 good bedrooms and bath plus living room, dining room and kitchen; corner lot; so reasonably priced at $10,500. GI contracts accepted.
ARLINGTON REALTY CO.
2204 Wilson Bivd. OW. 9300

HARD TO FIND
Yes, the ever popular and comfortable brick bungalow with 19-ft. living room, fireplace, dining room, kitchen, 2 bedrooms, tiled bath all on one floor; large basement with outside entrance; stairway to partially finished 2d floor; gas heat; excellent 4% financing, moderate down payment; may go GI with $1,500 cash.
ARLINGTON REALTY CO.
2204 Wilson Blvd OW. 9300

UNUSUAL
Charming English type Colonial, built on 3 individual levels, offering charm and comfort; 3 twin-sized airy bedrooms, 2½ baths; 2 porches, garage, large lot. Excellent neighborhood, close-in location. If looking for individuality call for appointment to inspect.
GRAHAM & CO.
SLigo 6010. Eves., WI. 2641.

4 Bedrooms, 2 Bath Brick
BEAUTIFUL BELLE HAVEN, VA.
Overlooking the Belle Haven Golf Course and Potomac River, this colonial brick is one of the outstanding values in this popular community; has automatic air-conditioned heat, screened porch, garage; to inspect phone
SHANNON & LUCHS CO.
1505 H St. N. W. NA. 2345.

$12,950 3-BEDROOM BRICK
On 3 levels; built-in gar.; liv. rm., din. rm., equipped kitchen; $3,500 cash and $81 per month; 2 blocks off Lee blvd.; 2 miles from Key Bridge; immediate possession.
LUCILLE COOK
PA. 3272. Exclusive. FA. 4664.

CHARMING FURNISHED HOME
FALLS CHURCH
Cozy brick, less than 2 years old; ready to move in on settlement. Living room, dining room, kitchen, hall, 2 bedrooms and bath. Completely furnished with practically new equipment. Owner says sell. Compelling offer at $12,750.
EASTMAN & SEAY
Realtors. FA. 2620.

10 Rooms, 2 Baths; $13,000
In Del Ray is an excellent income property where you can live on the 1st floor and more than pay for your home from income of $144 per mo. from the 2nd floor; $3,500 down; excellent monthly terms.
AL BAKER & SON INC.
Realtors
AL. 6644. 9 till 9. TE. 7343.

DELUXE CAPE COD
All brick and located in North Arlington on a beautiful lot; 5 well arranged rooms on first floor; stairs to second floor with plumbing roughed-in for 2d bath and space for 2 bedrooms; basement with outside entrance. Priced at $14,750. Call 9 'til 9.
J. WESLEY BUCHANAN
CH. 1341-OW. 3007

4 BEDROOMS, 2 BATHS
Lovely Virginia Forest is the setting for this charming well-built brick home on a corner 100x130 garden lot; 2 twin-sized bedrooms and bath, living room, dining room with fireplace; equipped kitchen, 2 screened porches; 2d floor, 2 large bedrooms and bath; full basement, oil a.-c. heat; car port; priced for immediate sale. 4% loan available. Call today
Real Estate Service Inc.
Lee Hwy. at Glebe Rd. OW. 9090.

LOW COST HOMES
Now is the time to buy these new brick semidetached homes, 3 bedrms., bath, living rm., dining rm., kitchen, Venetian blinds, hardwood floors, full basement, automatic control heat; low down payment; conv. terms and financing.
THE PROGRESSIVE REALTY CO.
OV. 1533. Eves., CH. 4356.

2-FAMILY
BRICK DWELLINGS
are scarce. Here is one in Alexandria; close to bus or rail transportation, schools and shopping; excellent construction; heated economically by new G.E. oil hot-water furnace. Nice for 2 4-room and bath apartments. Takes $4,500 down and extra apartment will carry the payments.
WILLIAM F. JENNINGS
EXCLUSIVE
AL. 4062—AL. 4877—AL. 3434

DREAM HOUSE
Popular Tyler Park bungalow. Owner leaving town. 4 bedrooms, tiled bath, living room, dinette, all-electric kitchen, full basement; gas heat. Assume GI loan with modest down payment. Nice lot.
The J. R. Tencher Co., Inc.
AD. 2644 OL. 2429

$9975
5-room brick semidetached, convenient to Pentagon and Navy Annex. This home has been conveniently redecorated and can be purchased with small down payment. To inspect, call
YEONAS REALTY
GL. 2100. OX. 1243.

BRICK COLONIAL
3 large bedrooms, large living room with fireplace, dining room, equipped kitchen, side porch, full basement, with recreation room and fireplace. Oil a. c. heat. Lot 160x120. Located near Annandale. Moderate cash required. To inspect, call
YEONAS REALTY
GL. 2100 OX. 1243

4 BEDROOMS, $32,000
It's a $40,000 home, really. Stone, 3 baths, den, recreation room, garage, beautiful appointments throughout. Panoramic view of Washington; 100-ft. frontage on high wooded lot. Normandy tower entrance foyer. It has that personality everyone desires in a home.
J. FULLER GROOM REALTY
OX. 4487. Eves., GL. 6757. GL. 2247.

SALE, SUBURB, HOUSES 67

VIRGINIA

BRICK BUNGALOW, No. 260; $2,000 down; nice level lot, 70x140; 5 rooms, tiled bath, hardwood floors, large living room with fireplace, auto. oil heat. J. T. MOTON, 2415 Mt. Vernon ave., Alex., Va. OV. 5900, 9 'til 9.

SPRING OFFERING
This is the first of our many outlying properties, dream white Cape Cod against a background of shade and velvet green, all surrounded by white fence; all of this plus foyer entrance, living room with fireplace, and side screened porch; formal dining room, equipped kitchen including dishwasher, bedroom or den on 1st floor; 2 bedrooms and bath up; basement, includes recreation room, bath, utility room and garage. Army officer transferred. Attractive price and terms.
ARLINGTON REALTY CO.
2204 Wilson Blvd. OW. 9300

3 BEDROOM BUNGALOW
$10,500
Only $2500 down, balance in 1 trust at $65 per month; prewar construction throughout, 3 livable bedrooms, pleasant living room with fireplace; family dining room, equipped kitchen, full bath, complete attic storage; landscaped corner lot, 60x135; full basement, with shower and lavatory; h.-w. heat; bus and schools ½ block. Don't delay. Call now.
Real Estate Service, Inc.
Lee Hwy. at Glebe Rd. OW. 9090.

BRICK BUNGALOW
$11,950
Attractive and substantial, 5-room home, with full basement and expansion attic. Located on a very large lot in Tyler Park, near Falls Church. $2600 cash and assume 4% 1st trust, payable at $61.60 per month, including taxes and insurance. Will sell quickly at this low price, so call today.
LURIA BROS.
2300 Wilson Blvd. OW. 8500.

BRICK, SEMIDETACHED, No. 138; $1,000 down; just 1 year old; 5 rooms, nice living room, full basement; auto. gas heat, hardwood floors, nice level lot. J. T. MOTON, 2415 Mt. Vernon ave., Alex., Va. OV. 5900, 9 'til 9.

DOWN TO EARTH
$1250 down and $60.60 plus taxes and insurance will buy you this lovely 6-room home, plus bath, front porch, full basement and one-car garage; this home is in very good condition and ideal location; you must be a veteran to take advantage of this down-to-earth value.
ARLINGTON REALTY CO.
2204 Wilson Blvd. OW. 9300.

CADILLAC CLASS
3 bedrooms and 2 tiled baths, plus sun deck upstairs, ½ tiled bath on 1st floor; living room over 22 ft. long with convenient side screened porch; formal dining room, Majestic kitchen, full basement with lavatory; custom-built plus quality. Country club location. Call for appointment.
ARLINGTON REALTY CO.
2204 Wilson Blvd. OW. 9300

REAL BUY
New 6-room Cape Cod, 3 bedrooms, 1 on 1st floor, 1½ baths, fireplace in livingroom, equipped kitchen, full basement. Very convenient location. Approved FHA-GI. Price $15,800.
Milton G. Smith, Real Estate
4219 Wilson Blvd. OW. 7200 til 9 p.m.

$15,950—COLONIAL
3 bedrooms, brick, large living room with fireplace, dining room and equipped kitchen, full basement, wonderful location. May go GI.

$15,750—BUNGALOW
Living room with fireplace, dining room and equipped kitchen, ½ bath and bedroom on 1st floor; 2 bedrooms and bath on 2d floor; full basement. Can go GI.
LONGACRES, OW. 5313

1st Floor Bedrm. & Bath
is only one of the unusual features of this lovely N. Arlington Cape Cod; sunny living room with fireplace, family sized dining room, ultra-modern kitchen with expansive breakfast nook; side porch; 2d level, 2 large bedrooms and tiled bath, lots of extra storage space; full basement; party-sized recreation room with outside entrance and lavatory; level landscaped lot ready for gardening; 2 blocks to all conveniences; selling below GI approved price. Call today.
Real Estate Service, Inc.
Lee Hwy. at Glebe Rd. OW. 9090

STONE RAMBLER
This is truly an outstanding home in perfect condition, built by the owner; storm windows, pine-paneled den; barbecue fireplace; 2-car garage, plus many, many more lovely appointments. Call
M. T. Broyhill & Son, Inc.
4624 Lee Hwy., CH. 5300. Open 9 till 9

13 ACRES—CLOSE IN
This property is 8½ miles from Washington and within walking distance of bus and stores. The house sits on a hill and has a modern kitchen, living room, dining room, 2 bedrooms and bath on the 1st floor and 2 bedrooms and a child's room upstairs. It has a large basement with inside and outside entrances, and oil heat. The land is all tillable and there is a small orchard. Price, $24,500; $7,000 down, balance $150 per month.
MASON HIRST
Annandale, Va., at the end of Columbia Pike. Ph. FA. 7447. Closed Sun.

1st Floor Bedroom & Bath
$19,750
Near parochial and public schools, on transportation overlooking Indian Spring Golf Club, this white Cape Cod brick features large bedroom and bath 1st floor; 2 twin-sized bedrooms and bath up; side screened porch; slate roof; 3 blocks shopping; lot 80x150.
GRAHAM & CO.
SLigo 6010. Eves. PL. 9808.

LET US SHOW YOU
Home pleases the eye. The price pleases the pocketbook. When we tell you that this attractive 2-bedroom all-modern home can be purchased for only $11,950, its value will speak for itself. Half acre of ground.
EASTMAN & SEAY
Realtors. FA. 2620.

BRICK CAPE COD IN ALEXANDRIA. Five rooms 1st floor; equipped kitchen, 2 finished rooms 2d floor; cedar closets, full basement, oil a.-c. heat. J. LEE PRICE, 2303 S. Arlington Ridge Rd. OT. 7504. OX. 4200.

1¼ ACRES
$10,950—EASY TERMS
Neat bungalow; 2-car garage; on Fort Hunt rd. near Mt. Vernon Memorial blvd. Elec. refrigerator and stove in kitchen; 2 bedrooms, bath, living room; land is all cleared and usable; shade trees; school bus comes to door.
HICKS REALTY CO.
REALTORS
3706 Mt. Vernon Ave., Alexandria
OV. 3967. OV. 0561
Evenings, OV. 6843. TE. 0933

BY OWNER
3-bedroom brick; 1½ baths; attached garage; conv. everything; fenced-in yard. Immediate occupancy. 4204 7th rd., south, Arlington, Va. OW. 6042.

ECONOMY HOME
With spring in the air we invite apartment dwellers to visit us in the country where we can show you pleasurable living and our economy 2-story brick homes; 6 rooms, all modern on ½-acre lot. No frills, just real living. Price under $14,000. Cash about $3,000. Call for appointment. JAMES G. WARE, CH. 5124.

COUNTRY CLUB SPECIAL
All of everything you could possibly expect in a home including 3 bedrooms and 2 baths plus large study and 2 sun decks upstairs; side hall entrance from stone patio into a living room designed for entertaining; side screened porch, formal dining room, equipped kitchen with breakfast porch, ½ bath; 2-car garage; full basement with recreation room, maid's room and bath; priced for immediate sale under $35,000.
ARLINGTON REALTY CO.
2204 Wilson Blvd. OW. 9300.

Compare This Bungalow
15 minutes to Washington by bus; nice lot with large oaks; living room with fireplace, dining room, large equipped kitchen, expanding attic, full basement, oil h.-w. heat, separate partition for recreation room, outside entrance; price $12,950 with $10,000 1st trust at $74.25 per month. This is a rent beater if there ever was one; good terms.
ARLINGTON REALTY CO.
2204 Wilson Blvd. OW. 9300.

SALE, SUBURB, HOUSES 67

VIRGINIA

TWO HOUSES FOR $11,750
Fully furnished, both houses have all modern conveniences; large lot 89x290; also two-room storage house; near bus line; in Groveton; down payment for both, only $950, balance monthly.
AL BAKER & SON INC.
Realtors
AL. 6644. 9 till 9. TE. 7343.

3-BEDROOM, 1½-bath brick home in Alexandria; large closets, living room with fireplace, dining room, equipped kitchen, rear porch; full basement with fireplace, oil burner, h.-w. heat. J. LEE PRICE, 2303 S. Arlington Ridge rd. OT. 7504, OX. 4200.

$2,200 DOWN
$79.73 MONTHLY
Brick colonial of 5 generous rooms and screened porch; full basement, oil heat, large level lot; storm windows and doors. Full price, $12,950. Why rent?
ENZOR REALTY CO.
CH. 1000 Realtors OX. 2234

4 BEDROOMS
2 tiled baths, plus spacious living room with fireplace; dining room, beautiful equipped kitchen with equipped breakfast nook; full basement with fireplace for recreation room; utility space. Outstanding location. A real buy for the large family. $21,500.
ARLINGTON REALTY CO.
2204 Wilson Blvd. OW. 9300

THE PYRAMID WAY
Small price, big house. Take advantage of this opportunity. Attractive, immaculate, large brick bungalow, of 5 spacious rooms and tiled bath. Full basement, outside entrance; large expansion attic. A real GI value at $1,000 down and approx. $95 per month, including taxes and insurance.
ARLINGTON REALTY CO.
2204 Wilson Blvd. OW. 9300

RAMBLER
This lovely new home is ready for you; large living rm. with fireplace; dining rm., kitchen, 2 large bedrms., bath, utility rm., attic storage; radiant heat is just one of the many outstanding features of this home; must be seen to be fully appreciated; call us for appointment.
THE PROGRESSIVE REALTY CO.
OV. 1533, eves. 4356

RAMBLERS—½ ACRE
1st showing of these genuine rambling, one-floor plan homes featuring a 32-ft. living room-dining room combination; excellent equipped workable kitchen; 3 bedrooms (one has paneled den); 1 or 2 tiled baths; large picture windows; garage with workshop area; situated on high ground. Reasonably priced, $16,850 to $18,300. Inspect today.
Real Estate Service Inc.
Lee Hwy. at Glebe Road. OW. 9090

STOP! THIS IS IT!
This is the first and only offering of a large brick 5-room home, in ideal location. Tiled bath, equipped kitchen, full basement, large level shaded fenced lot; fine convenient quiet neighborhood. The price is so low we have voted this as our value of the week.
ARLINGTON REALTY CO.
2204 Wilson Blvd. OW. 9300.

LAST CHANCE
Just one house left in this beautifully developed section of Ivy Hill, Alexandria, Va. This is the area that purchasers, builders, lawyers, doctors and other real estate offices have told us is today's best value; 3 gracious bedrooms, tiled bath, over 22-ft. living room, center hall entrance, ½ tile bath, formal dining room, large, beautifully equipped kitchen; side screened porch, full basement. Don't be left out. Take advantage of this large chance. For complete details, call
ARLINGTON REALTY CO.
2204 Wilson Blvd. OW. 9300

BRICK COLONIAL
2 bedrms., large liv. rm. with fireplace, dining rm., equipped kitchen, back porch, full dry basement, oil heat, lot 60x182; located in Fenwick Park. Call FA. 0257. No brokers.

BUNGALOW BEAUTIFUL
3 bedrooms, 1 with fireplace, large living rm. with fireplace, dining rm. and all-electric kitchen. Full basement has recreation room with fireplace, 2-car garage; beautifully landscaped lot in excellent North Arlington location; convenient to transportation, shopping and schools. Price $21,000.
Milton G. Smith, Real Estate
4219 Wilson Blvd. OW. 7200 til 9 p.m.

OPEN 10 TO DARK
Trade your home at full market value for this beautiful California brick rambler, ½ acre, view beyond compare; 3 twin-sized bedrooms, tiled bath, huge living-dining room with log-burning fireplace and picture window, extra large ultra modern equipped kitchen, breakfast nook; full basement for use as rec. rm.; car port. Finest construction throughout. Selected clear oak floors, copper plumbing, aluminum screens, venetian blinds, oil-painted walls over hard-surfaced plaster. Many extras. Directions—Drive out Columbia pike to intersection in Annandale, make sharp right turn on Route 649 and continue 3 blocks to open sign, or drive out Lee blvd... past 7 Corners to Annandale route (Route 649) and continue to property.
Real Estate Service, Inc.
Lee Hwy. at Glebe Rd. OW. 9090

DIFFERENT ENGLISH
It's brick, 7 rooms, including attractive den, big paneled living room, fireplace, dining room, equipped kitchen, center hall, 3 bedrooms, big tile bath up, fireplace for game room, also lavatory and shower in basement, built-in garage. 75x195 lot. Charming.

ONLY $2500 CASH
Buys you a wonderful 6-room brick, new; hall and half bath on first floor. Living room, fireplace, built-in bookcases, full dining room, equipped kitchen, 3 bedrooms, bath up. Basement, partitioned for game room. Gas a.-c.h. Only $15,500. North Arlington. Providence Realty. FA. 3343.

REDUCED!
Below the GI approved figure, bedroom and ½ tiled bath on 1st floor; 2 bedrooms and tiled bath up; living room with adjoining porch, full dining room, large equipped kitchen, full basement with outside entrance; outstanding convenient location. Total price $15,750.
ARLINGTON REALTY CO.
2204 Wilson Blvd. OW. 9300.

1ST FLOOR BEDRM., 1½ BATHS
This lovely Cape Cod home in Falls Church is an outstanding buy at $14,250. 1st floor includes large bedroom, living room, dining room, ½ bath, with equipped kitchen including deep-freeze unit; 2d floor has 2 other large bedrooms, tiled bath and room-size storage closet; full, dry basement with outside entrance; level fenced lot; completely redecorated; immediate occupancy; 2 blocks to bus; near stores and schools. To inspect, Call FA. 4563.
MALICE & BROOKS
Malbrook and Holmes
Builders and Developers, Run Park

ALL WHITE
Charming and immaculate too. Conveniently located, just off exclusive Hillwood ave.; 2 large bedrooms and tiled bath; attractive good-sized living room, full dining room, equipped kitchen; complete basement; so reasonably priced GI contracts accepted. For complete details call Mrs. Diggle, OW. 7806 with
ARLINGTON REALTY CO.
2204 Wilson Blvd. OW. 9300

G. I. SPECIAL
New 6-room brick Colonial, 3 bedrooms, 1½ baths, equipped kitchen, gas a.-c. heat. Large wooded lot. Beautiful convenient location. $15,750 with $750 down payment, monthly payments less than rent.
MAC LINDSEY
75 North Glebe Rd.
CH. 6090. Eves., FA. 6013.

REAL ESTATE WANTED 69

I PAY CASH FOR HOUSES OR LAND. FREE APPRAISAL. SCOTT SANDERS, TR. 7563; evenings, VI. 0990.

LET US sell or rent your real estate.
ALVIN EPLING
5808 Balto. Ave., Hyatts., Md. UN. 0313.

FARMS, LAND, SALE 79

MARYLAND

CHICKEN FARM nr. Ocean City, Md. Wonderful opportunity for elderly retired person. Has 2 year-round homes. Brooder houses fully equipped and 3 acres of land. Good annual income. For details call or write, Lake Realty Co., Inc., Realtors, 206 E. 25th st., Balto. 18, Md. BE. 8999 or BE. 7183.

SILVER SPRING AREA
80 acres approximately 10 miles from Silver Spring. Good road frontage; would be ideal for subdividing. Reasonably priced. Call
ALLNUTT & MAUST
SH. 4646. If no answer, PL. 0883.

CONTINUED ON FOLLOWING PAGE

FARMS, LAND, SALE 70

Continued From Preceding Page

VIRGINIA

NEAR DUMFRIES—40-acre farm; 4-rm. bungalow, store bldg.; $7,500. Chester Cogswell. 736 N. Albemarle. OX. 1633.

FARM BARGAINS

7 acres, 3-room quonset, $5,500 Good location; cash, $1,700
14 acres, 6-room house, $6,300 Outbuildings; cash, $1,300
8 acres, poultry farm, $6,750 4-room house; cash, $750
85 acres, 7-room house, $8,700 Beautiful view; cash, $2,500
111 acres, two 7-rm. bldgs., $10,500 Outbuildings. (Best offer)
74 acres, 8-room and bath, $11,000 Outbuildings; cash, $5,000
154 acres, 7-room house, $12,000 Outbuildings; cash, $5,000
75 acres, attr. stone house, $14,850 137-year-old outbuildings Beautiful view; cash, $6,000

CAPUTI REALTY CO.
PHONE FA. 2122 OR FA. 1415

ST. MARYS COUNTY, MD.
330 acre waterfront farm on Three Notch road, three miles south Cedar Point Naval Base. Sand and gravel deposits, good timber, fresh water lake. Brokers protected.
FRANCIS L. KLEMM, Trustee.
Arnold P.O., Md. Sev. Park 274-W.

LOTS FOR SALE 73

DISTRICT OF COLUMBIA

Beautiful Rambler Sites
1 block E. of Conn. ave. (at 34th & Fessenden sts. nw.).
SHAPIRO, INC. ME. 1717 TA. 7511

OFF 16TH ST. N.W.—Conveniently located, ideal home site, 60x200. EM. 1241.

MARYLAND

BETHESDA
Choice rambler site of almost an acre; heart of Bradley Hills; well in; priced 12c foot. Make an offer.
W. L. LEBLING, Realtor
WI. 1122. Eves., OL. 2720.

WESTMORELAND HILLS—Cor. lot, 7,500 sq. ft.; all utils. in; new custom-built homes adj. CH. 2000, Ext. 374.

LAUREL
Beautifully wooded lots with a price to fit your pocketbook, $15 down and $15 per mo. for 2 lots, or $20 down and $20 per mo. for 3 lots.
CHAS. P. DIEHL
WA. 4041.
Riggs and Chillum Rd., Md.

$50 DOWN, $20 per mo. buys lot 50x200, everything near; $850. ALVIN EPLING. UN. 0313.

1 MILE WEST of Conn. ave.; level, cleared, on hard-surface street; city water; 116x190 ft.; reasonable; owner. Olympic 9262.

VIRGINIA

BELLEVUE FOREST—Wooded lots overlooking Washington Golf and Country Club. Write or call for illustrated brochure. CH. 3838. George Mason Green Co. Eves. and Sunday, GL. 3838.

RIVERWOOD
Wooded ½-acre lots, overlooking the Potomac and Washington, for those who want only the finest; $4,000 and up. Restricted. For appointment, call Mr. Doyle, OW. 8506, or John C. Wright, Inc., CH. 4777.

2 WOODED LOTS, located on a corner about 10 miles from District on Lee blvd., suitable for residence; desirable location, restricted subdivision. $1,800. CH. 0727.

ACREAGE, SALE 75

MARYLAND

3 TO 50 ACRE parcels, in Prince Georges Co., Md., with all utilities avail.; terms. STEVEN G. SELF, INC., 8719 Colesville rd. SH. 6030.

SILVER SPRING AREA
80 acres, approx. 10 miles from Silver Spring, good road frontage; would be ideal for subdividing; reasonably priced. For information, call ALLNUTT & MAUST, SH. 4646. If no answer, PL. 0883.

VIRGINIA

$2,250—1½ ACRES of high, open land with a distant view; 200-ft. frontage and in a good neighborhood; 7 miles from Washington, mostly over the Shirley Highway; $1,000 down.
MASON HIRST
Annandale, Va. FA. 7447 weekdays.

WATERFRONT, SALE 75A

PREWAR year 'round home at prewar price, $4800; 5 rooms, bath; A.M.I. incl. garage, furn., elec. stove, refrig.; oil heat, large lot. After down payment, bal. $30 a month. Bond ME. 9510.

DOGS, PETS, KENNELS 76

ATTENTION, DOG OWNERS — It's time your pets were stripped and groomed for warmer weather; let an expert handler do a professional job making your dog look and feel in top condition; home service. AD. 3467 before 10 a. m. and after 6 p. m.

BOXER
Flashy brindle female, 4 mos., a beauty with real prospects; outstanding blood line. TE. 8783.

COCKERS, black distinctive—for discriminating clientele. WI. 3064.

SALE MISCELLANEOUS 78

AIR CONDITIONERS
At preseason reduction, nationally-known makes, 3-ton packaged units, $850; also reductions on 1949, ½ and ¾ h.p. window and console models, along with a complete stock of used units. Full installation and service facilities; small deposit for future installation.
SINCE 1875
A. S. JOHNSON CO.
RE. 1687

ANTIQUE mahog. dining rm. table, $85. Also clock. WO. 6996.

AUCTION at SMITH'S TRANSFER & STORAGE WAREHOUSE, 910 E st. nw., tonight (Wed., 7:30 p. m.). Upright piano, paintings, living, dining, bedroom and kitchen pieces, bundles of linens, towels, etc. Large lot of bric-a-brac.

BABY CRIB, new, still in carton, $20. TA. 0879, 9:30 to 1; will deliver.

BABIES' CRIBS, strollers, etc., for rent; delivered. Baby's Butler Service, 60 Canal st. sw. EX. 4370.

BED, Hollywood, dble., with mattress; complete, $30. RA. 7141.

FED LEGS FOR COIL SPRINGS AND BOX SPRINGS. CONVERT TO A HOLLYWOOD BED. SLigo 9594.

BED, double, 4-poster, innerspring mattress, $30. DU. 6803.

BEDS, twin, walnut veneer, 2 springs, 2 innerspring mats., pr. bedspreads, $100. DI. 8100, Mrs. Mann, 9 to 5 Monday through Friday.

BEDROOM SUITE—Circassian walnut, bed (double, compl.), vanity, bench, dresser, desk, mirrors; good cond. WO. 6900, Ext. 220.

BRICKS
200,000, located at 1st and K sts. Must be moved immediately. $15 per thousand. Slight charge for delivery. GENERAL WRECKING CO., MI. 6177

BRICK
Over 3,000,000 of the finest handmade hard brick at our jobs at Fort Washington, Md.; the Gas Plant, 26th and Virginia ave. nw., and the LOUISE HOME at 15th and Mass. ave. nw. $17 per M., slight delivery charge. ACE WRECKING & BUILDING MATERIAL CO., 4002 Minn. ave. ne. AT. 6617.

BOOKCASES and cabinets, built-in to modernize liv. rm., etc. OV. 4932.

CAMERA, brand-new, Revere, 8-mm., $100. OL. 8824, Wed.-Thurs., 9-5.

CAMERA, movie, Revere "99," F2:8, B and L; projector, Revere "85," 500-watt; carrying cases; editor, splicer; other acces.; $150. OW. 7925.

CALCULATOR—Monroe 10-bank auto.; MA-7, new cond., $250. DE. 8807.

CALCULTAOR, Monroe, elec., cost $540 yr. ago; perfect condition. Sacrifice. WI. 8022.

CINDERS
Anthracite cinders, lightweight, low carbon, carload lots. For information write or telephone W. H. Thomas & Brother, Inc., 63 E. Independence st., Shamokin, Pa. Telephone 867-J.

CLOTHING—Lady's coat, small, $10; dress, 18½, $5. HI. 5742, 9 to 5.

DAVENPORT, chair, both slip-covered. Walnut end table. All good cond. Reasonable. CH. 3298.

DESK, solid walnut, 32x42, locking drawers, $43. FR. 5406.

DIAMONDS—Lady's sol. ⅔ ct., $100; lady's ½ ct., $125; lady's ⅘ ct., $160; lady's ¾ ct., $175; lady's 1 ct., $200; lady's 1¼ ct., $250; lady's 1½ ct., $350; lady's 1¾ ct., perfect plat., $450; lady's gem color American cut 1¼, $575; lady's perfect 2¼ ct., $775; lady's 2¾ ct., $850; lady's fine 5 ct., $1750. All prices include mtgs. Trades accepted. Livingston & Co., 1423 H st. nw. ME. 3440.

DINING SET—Jr. size, mahog., 9-pc., Duncan Phyfe, good cond., $225. 2302 13th pl. ne. AD. 0042.

DINING-ROOM SUITE, 10-piece, mahog., with pads; 6 mos. old; $325 or best offer. SH. 3769.

DINING RM. SET, 10-pc., wal., seats rebuilt, new uphol.; $135. EM. 2572.

ELECTRIC IRONER, KENMORE EM. 2572.

ELECTRIC range, Kelvinator, 1942 model, used 5 mos.; de luxe model; $225. ME. 1225.

ELECTRIC RAZOR—Remington Rand Foursome, with case; perfect condition. Cost $19.50. Sacrifice, $7.50. OR. 0462, after 6 p. m.

ELECTRIC hot-water heater, L & H, 66-gal. capacity, used 4 mos.; $125. OT. 8821, 6-8 p. m.

FIELD GLASSES—German Lomara, 6x24, $45. WO. 6996.

FILING CABINETS
Legal size, 4 drawers, wood, used, perfect condition. $19.50 each. H. BAUM & SON, 616 E ST. N.W.

SALE MISCELLANEOUS 78

ELECTROLUX vacuum cleaner, latest model, complete with all cleaning tools; private party; half price. TW. 8300, Ext. 744.

FUR COATS remodeled or made into jacket, cape or stole. MICHAEL'S, 1829 K st. NW. ST. 5095.

FUR COAT, mink-dyed muskrat, size 40-42, for a tall gal; excel. cond. Reas. TA. 9469, after 11 a. m.

FUR COAT, black seal, sz. 12; good cond.; $25. DE. 3504, after 6.

FURNITURE, stoves, baby furnishings, all kinds. Our prices are lowest. New and used. I. C. FURNITURE & STOVE CO., 1353 H ne. TR. 1032.

FURNITURE—China closet, buffet, $20; dble. mahog. bed, springs, $30; twin hair mattresses, $25. SH. 6221.

FURN., chest drawers; occ. chair; tel. stand and chair to match; used less than 3 mo.; all mahog., of high qual. manuf.; very reas. DI. 9477.

FURN.—Glider, exc. cond. used little; $35. RA. 2651.

FURNITURE for sale; apt. available; children accepted. RA. 7610.

FURN. 3-pc. French liv. rm. suite, perf. cond. GE. 3736 or UN. 6775.

FURN.—2 dble. coil springs, $10 ea.; mid-Victorian whatnot, best offer. WI. 1414.

FURN.—3-pc. maple bedrm. suite, $180; davenport, strawberry color velvet, $250; 2 mahog. end tables, $55. All in excel. condition. WI. 7799.

FURN.—Mod. sofa, chair, slipcovers, excellent for recr. rm.; $60. OV. 3038.

FURN.—2-pc. Kroehler liv. rm. suite, $150; all-wool 9x12 rug, pad, $95 complete; all excel. cond. We will deliver. OW. 9400, Ext. 228.

FURNITURE—Small upholst. chair, small solid mahog. table, table radio; $25 for all. MI. 6565, Ext. 204.

FURNISHINGS of 3-rm. apt., excel. cond. Owner leaving town. No dealers. AT. 3626 after 7 p. m.

Furniture Unclaimed
Solid mahogany kneehole typewriter desk, $35; solid oak dinette table with extension leaves, $10; single Hollywood bed, $25; floor sample Duncan Phyfe sofa, uphol. in beige tapestry, $90; Colonial rocker, $35; Philco cabinet radio, $25; maple bridge lamps, $3 ea.; mahog. buffet, $10; dresser base, $6; sofa and chair, newly reupholstered, $65; chest of drawers, $15; surplus feather pillows, 50c ea. Gov. Winthrop desk, $35; solid mahog. drum table, $22.
Hoffmann Upholsterers
2433 18th St. N.W.
Open Daily Till 9 P. M.

GAS RANGES—New and used. Wood coal ranges; oil ranges. ACME STOVE CO., 1011 7th st. nw. NA. 8952

GAS RANGES, all sizes; credit and liberal trade-ins; reg. installation. Peerless Sales, 2237 GA. ave. DE. 8670

GAS STOVE, Fire King, mod., table-top, black and white, $20. TA. 6971.

GAS RANGE — Quality, 24x36, 4-burner, side oven, broiler, utensil space; $25. 308 3d st. se., Apt. 2.

GAS RANGE, new, Real Host, never used, 4-burner, side oven, storage compartment; $110. OL. 9547.

GLASS BRICK (148), new, 6 inches square. Price $45. TW. 8627.

GOLF CLUBS (7), man's, Spalding, never used, with bag (sell or trade for sewing machine). FA. 4802.

GUNS—Remington, model 721 30-06, new, $79.95; also Shooter's Bible now available. TR. 8819.

HEARING AID, Beltone, like new; orig. price $165, sell $59. CH. 3298.

LAWN mower, power, Briggs & Stratton, cost $185 little used, good condition. OR. 8200, ext. 35.

LAMPS—Decorator will sell collection of new custom-made lamps. Chinese porcelain, lacquer, ceramics, etc., $25-$60. EM. 1002.

LIVING ROOM furniture, couch and odd chairs; best offer. GE. 1283.

LIVING-ROOM SUITE, 2-pc., blue mohair; good cond.; best offer. CO. 4190.

LIVING-ROOM SUITE, 3-pc.; radio, sofa bed; reasonable. OW. 7384.

LUMBER — INAUGURAL STANDS—We have a large stock of practically new lumber in various sizes from the inaugural stands at the right price. One trip to ACE will save you money for we will not be undersold. ACE WRECKING & BUILDING MATERIAL CO. 4002 Minn. Ave. N.E. AT. 6617.

MOVIE PROJECTOR OWNERS—Write or call for latest catalog of 8 and 16 mm. films for sale or rental. Now available. The Inauguration, Philharmonic and many others. EMANBEE THEATER SUPPLY CO., 1108 9th st. nw. RE. 2887.

ORGAN—Estey portable, ideal for small church or home, $100; lamp tables, other items. GL. 8738.

PIANO, Brewster upright; excl. cond.; $195, terms if desired. GE. 5689.

PIANOS—Small sized practice pianos, mahogany finish, full keyboard, $295; $25 down, $10 a month. KITT'S, 1330 G St. N.W.

PIANO—For only $25 down we will put any of several popular small spinets and small console pianos in your home. No hauling charge; choice of such makes as Lester, Betsy Ross, Story & Clark, Huntington, Winter & Co. and others. Call ST. 9400. JORDAN PIANO CO., corner 13th and G sts. nw.

PIANO, late model, Colonial, studio upright, finished in mahogany; just like new, $423, balance due on account. Terms of $12 monthly. KITT'S, 1330 G St. N.W.

PIANO, 5 ft. 6 in. grand, good condition, $450. FR. 6563.

PIANO—We can save you real money on a new or used piano. ST. 6300. Piano Mart, 1015 7th st. nw.

PIANO—Lester-Betsy Ross Spinet, full keyboard, excel. cond., $475 or best offer. FR. 0161 before noon or after 6 p. m.

PIANO, small, used spinet with full keyboard, $295. ST. 9400. Jordan Piano Co., corner 13th and G sts. nw.

PLUMBERS' TOOLS—1 complete set, ¼ to 3 in. dies; $75. VI. 7380.

RADIO, console Silvertone, good cond., $25. OR. 2807.

RADIO and phono. console, Zenith, 12 tube, $275, 1948 model. DE. 1199.

RADIOS—Floor model Trustone, $35; RCA console combination, $25; good condition. VI. 6324.

RADIO-PHONO, RCA Victor, 77-U; cost $99.50, sell $75. OW. 1086.

REFRIGERATORS — Recond., guar.; see 1949 West., Philco, Crosley; easy terms, trade-ins. P. O. Smith, 1344 H st. ne. LI. 2545, LI. 6050.

REFRIGERATOR, Norge, 7 cu. ft.; excellent condition. VI. 4868.

REFRIGERATOR, new, 7 cu. ft., Westinghouse, $180. HI. 2880.

REFRIG., G.E., 6 cu. ft.; used very little; excel. cond., $150. UN. 3038.

REFRIGERATOR—6 cu. ft., Kelvinator; good cond.; $55. UN. 0550.

REFRIGERATOR, gas, 4 cu. ft., very good cond., $75. OL. 5162.

REFRIG., gas, Servel, 7 cu. ft.; good condition; $100. AT. 8624.

REFRIGERATORS — Completely rebuilt, refinished; all makes and sizes; fully guaranteed. IGLOO REFRIGERATION CO., 825 3rd st. nw. ST. 5981.

REMINGTON TYPEWRITER, noiseless office model; price reasonable. Phone GL. 4400, ext. 420.

RIFLE, new Win., model 75, 22-cal. target, with scope, $40. UN. 8909.

RUG SALE—½ PRICE
For 2 weeks only. Oriental, Domestic and American Orientals, highest quality. All sizes. Armenian Oriental Rug Co., 2409 18th st. nw.

RUG, Wilton, 9x12, fringed edge; very good cond.; cost $125; $45. EM. 9371

RUGS, rare Oriental scatter; exc. cond.; 4x6; reas. OR. 3026.

SEWING MACHINES, sale or rent. Expert repairs. Sewing Machine Exchange, 2412 18th st. nw. CO. 3245.

SEWING MACHINES—Special nice portable elect., $37.50; Singer, $89.50 value, $69.50. Few others. Renting, repairing. 4222 Wis. ave. nw. EM. 2413.

SEWING MACHINES, Treadle, $17.50; Portable, $37.50; Console, $69.50; new Singer electrics also avail. $89.50 up. Terms if desired. EM. 4244.

SEWING MACHINES
Singers, others, $39.50 up. All guar. Terms. Electrify your old Singer treadle for only $7.95. New motor, new controls, new light. UN. 7300.

TAPESTRY—Peking Palace, used by Tsing emperors. Phone DEcatur 6900, Miss Spencer from 9 a. m.—5 p. m.

TELEVISION, Admiral, blond console, 3 mo. old, with separate matching comb. radio A. M. and F. M. regular and L. P.; must sell, will sacrifice. CH. 4439.

TYPEWRITER, Remington noiseless port., like new, $55. OW. 6475.

VACUUM CLEANERS—Special this weekend. Eureka, $16.50. Electrolux, $27.50. Few others. Repairing, home demonstrations. 4232 Wis. ave. nw. EM. 2413.

WASH. MACHINES (4), auto. Launderall, good cond.; reas. AX. 2816.

WASHER, GE, prewar; wringer type, excel. cond., $30. SLigo 3377.

WASHING machine, (large tub), excellent cond., $50. OV. 6073.

WASHER, Norge, wringer (1947), ½ original price; $70. Greenbelt 3903.

WASHER, Bendix, 1947 model, perfect condition, $150. OL. 7477.

WASHERS, used, Maytag, Easy, G. E., etc., $25 up. Dillon Home Appliance, 5034 R. I. ave., Hyattsville, UN. 4107.

WASHING MACH.—Kenmore, wringer type, excel. cond., $45. RA. 7558.

WASHING MACHINE, Launderall flr. samples; guaranteed; no reas. offer refused. WA. 1975.

AUTOMOBILES, SALE 97

THE CHEAPEST & THE BEST CASH OR TERMS

1939 DE SOTO 2-dr. Sedan	$595
1940 PLYMOUTH Sedan	$650
1946 FORD Convertible	$1395
1942 BUICK Sedan	$845
1941 FORD Sedan	$695

DISTRICT MOTOR CO.
1500 14th St. N.W. Mich. 1000

SALE MISCELLANEOUS 78

WHEELCHAIR, practically new, $30. Call OV. 1647.

MISCELLANEOUS WANTED 79

AM INTERESTED in buying silverware, any condition, jewelry, bric-a-brac, china.
DORA KRUPSAW MILESTONE
1335 G St. N.W. ST. 7496.

ANYTHING AND EVERYTHING bought in household furnishings and furniture. Phone DI. 8236 or LI. 0823.

ANTIQUE JEWELRY, silver, diamonds, dental gold, gold watches. Cash. SCHILLER'S, E st. at 9th st. nw.

BOOKS WANTED of all descriptions; highest cash paid; books removed at our expense. District Book Store, 721 9th st. nw. ME. 5995.

CAMERAS—All types, movie equipment, all accessories, bought at highest prices. Brenner Photo Co., 933 Pa. ave. nw. Free parking near rear entrance. RE. 2434.

FURNITURE WANTED AT ONCE—Better grade furniture and household effects. Will buy odd pieces or entire home. Please call Mr. Gray, NA. 2679, 918 New York ave. nw.

FURNITURE—Highest cash prices for household furn., etc.; entire contents or fair-sized amt. For best results, MR. DUFFY, any time. UN. 1910.

GOLD OR PLATINUM JEWELRY, silverware and gold teeth, any condition. We pay cash. A. KAHN, INC. 55 YEARS AT 935 F ST. N.W.

OLD SILVER—High prices paid for old and discarded silver, regardless of condition. LOUIS ABRAHAMS, 733 13th nw.

PIANOS—We pay highest cash prices for spinets, small uprights, grands. COLONIAL PIANO CO., NA. 4870.

SEWING MACHINES
WE PAY MORE. UN. 7300.

SEWING MACHINES
Highest prices for all makes and styles of sewing machines. RE. 7900, RE. 2311, or bring to 716 11th nw.

WE BUY
ALL TYPES OF FIREARMS
MUSICAL INSTRUMENTS
ENGINEERING INSTRUMENTS
ALSO typewriters, old gold, silver watches, jewelry, men's clothing, sporting goods, binoculars, cameras, pawn tickets, trunk or what have you?
WILL PICK UP AT YOUR HOME
MAX ZWEIG SONS
937 D St. N.W. ME. 9113.

Scrap Iron, Scrap Metals
Auto batteries, house rags; highest prices paid. If you cannot deliver your accumulations, please phone us.
ACE JUNK CO.
2220 Georgia Ave. NW. AD. 8457

WE BUY men's used clothing. 1345 S st. nw. HO. 0606.

BOATS, PARTS, SERVICE 81

OUTBOARD MOTOR—Johnson Seahorse, 10 h. p.; '46 model; good cond.; $160. OX. 2999 after 7 p. m.

BRAND-NEW Chevrolet 6-cylinder engine, complete with generator, carburetor, starter and distributor. In stock for immediate delivery. Make fine boat installation. Highly recommended by commercial fishermen. List price, $365. Call Mr. Anderson, OL. 6100.
Chevy Chase Motor Co.
7725 Wisconsin Ave.

FARM AND GARDEN 82

TOP SOIL, filled dirt, sand, manure, bluestone road gravel and sod. First call, SH. 5110, then FR. 5578.

MOTORCYCLES 86

'46 A. J. S.—Sell or trade with cash on late model car. ME. 5017.

TRAILERS, SALE 87

TRAILER; luggage, 4x8, $55. AD. 7362.

AUTOMOBILE LOANS 90

AUTO LOANS—1936 models and up. Cars, trucks, taxis. Most reasonable rates.
ECONOMY FINANCE CO.
1430 Florida Ave. N.E. AT. 8484.

TRUCKS, SALE 93

CHEVROLET—New 1948 2-ton; 161-inch wheelbase, 7.50x20 8-ply tires, front and dual rear and 12-foot stake body equipped with Anthony hydraulic tail gate lift; perfect for loading and unloading building materials or any other heavy material; substantial reduction in price and new truck guarantee. Addison Chevrolet Sales, 14th and Florida ave. nw. HO. 7500.

DODGE—1941; '46 engine, 10 wheel stake. $750. ME. 4302. EM. 1379.

DODGE—1945 1½-ton stake body, 21,000 mi. ROCKVILLE SUPPLY CO., 225 Commerce Lane, Rockville 2929.

AUTOMOBILES WANTED 96

TOP DOLLAR AT WINE'S MOTORS
159 Florida Ave. N.E. EX. 2695.

LOST
$100 by a certain man in Arlington who sold his car to a neighbor without first getting an offer from
ARLINGTON MOTOR CO.
(1 block south of Key Bridge.)
1917 North Moore st. OW. 8787.

I WILL PAY ALL CASH for clean cars, new or used. Call me today or drive by GENE CASTLEBERRY. 1640 Benning rd. ne. FR. 5231.

DONALD MOTORS, INC.
will pay more for your used car. We need cars. Sell your car now before prices drop. We will sell your car at the price you want—at NO COST or CHARGE to you (we get our commission from the purchaser). ACT AT ONCE! This offer for one week only.
DONALD MOTORS, INC.
137 O St. N.E. 320 Fla. Ave. N.E.

AUTO WANTED
If you have a clean car, 1940 to 1947 model, and want top cash price for same, call Sam Winsboro, DI. 4722 or ST. 7863.

TOWN AND COUNTRY MOTORS, 8336 Wis. ave. NEED CARS. OR. 0100.

AUTOMOBILES, SALE 97

BUICK—1940 4-door $485
PLYMOUTH—1939 4-door $360
Bowie-Vincent Motor Co.
5013 Georgia Ave. NW. RA. 0400.

1946 PLYMOUTH
Special De Luxe
4-Door Sedan
Beautiful Finish
Excellent Tires
A-1 MECHANICAL CONDITION
GUARANTEED TRADE OR TERMS UP TO 21 MONTHS
Priced for Quick Sale
Only $1195
KEARNEY
New York Ave. at N. Capitol St.
RE. 6444

EMERSON & ORME
(BUICK DEALER EST. 1910)
OFFERS

'48 BUICK Roadmaster Sed.; Dynaflow	$2595
'48 BUICK Roadmaster Sedan, Conv. Shipt.	2395
'47 BUICK Roadmaster & Super Convertibles	2145
'47 BUICK Roadmaster & Super Sedanettes, Sedans	1895
'46 BUICK Roadmaster & Super Sedans, Sedanettes	1595
'42 BUICK Super Sedan & Sedanette	1095
'41 BUICK Sedan	895
'41 BUICK Super Sedan	995
'48 MERCURY Convertible Coupe	1745
'47 FORD Club Coupe, Super De Luxe "8"	1345
'41 CHEVROLET Sedan	845
'40 OLDS. Conv. Coupe	795

Most Have Radio and Heater • All Cars Mechanically Checked in Our Shops
17th & M STS. N.W. DI. 8100

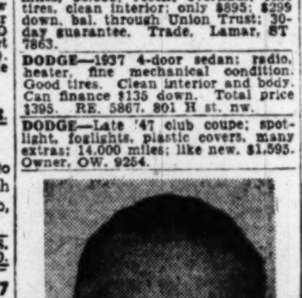

FASANKO
Says—Buy Wisely

'49 Chrysler New Yorker 4 door	$2465
'48 Chrysler Windsor 4 door	2165
'48 Plymouth 4 door Sed. R. & H. seat covers, new tires. Car like new	1600
'48 Olds. "6" Sta. Wag. Like new! Used 3 mos.	1000 off list

We have some early 1949 Chrysler Windsor and New Yorker 4-Door Sedans for immediate future!
Fasanko Motors
Chrysler-Plymouth Dealers
College Park, Md. WA. 1660

AUTOMOBILES, SALE 97

BUICK—'41 spec. conv.; r., h.; needs few repairs; must sell; $600 or best offer. Call A 2-22 at ME. 8185.

BUICK—'40 Roadmaster Sed. R. & h. Excel. cond. Low mileage. Sacrifice, $775 cash. CH. 7103.

BUICK—Late '46 super sedanette; r., h.; 17,000 miles; fine cond. $1,495. Plastic covers. Owner. OW. 9254.

BUICK—1949 Roadmaster 4-Dr. 100 miles; black. WA. 5149.

BUICK—1948 Super 4-Dr. Black. w. w. tires; $2,000 or best offer. GL. 8799.

BUICK—1947 Super sedanette: one owner gave meticulous care; perfect in all details; beautiful orig. light gray finish and uphol., slip covers, new tires, r. and h.; never a dent; only $1,845; $615 down, bal. 21 mos.; 30-day owner-rated guarantee. Lamar, ST. 7863.

BUICK—'42 super conv.; r., h., def. $850 or nearest offer. EX. 1940, Ext. 109, wkdys.; OW. 6954 eve., Sat., Sun.

BUICK—1948 Roadmaster sedan; attractive 2-tone finish, has radio, heater and Dynaflow drive, appearance and condition equal to new. Trade, cash or terms up to 21 mos. CCC guarantee. Price, $2,575. CAPITOL CADILLAC-OLDSMOBILE CO., 1222 22nd st. nw. NA. 3300.

BUICK—1941 sedan, radio and heater, original black finish, performs like new, priced for quick sale, $895.
BRENTWOOD MOTOR CO., INC.
1717 Rhode Island ave. ne. DU. 8188

BUICK—1947 Roadmaster convertible. Yellow, black top; excel. cond.; orig. owner; kept in garage; $2,300. DE. 7261, eves.

BUICK—1946 Super, 4-dr. sedan, r., h., seat covers, very clean, low mileage. Excell. cond., owner, $1675 or best offer. WO. 3069.

BUICK—'42 Special sedanette, 2-tone, r., h., seat covers, new tires, excel. cond.; private owner; $995. TA. 5742.

BUICK—1946 Super 4-dr. sedan; one owner; original dove gray finish; upholstery, etc., excellent; fine motor, very good tires, radio, custom underseat heater and defrosters; Life-guard tubes; no accidents; 30-day owner-rated guarantee; only $1,595; terms through Union Trust Bank. Trade. Lamar, ST. 7863.

BUICK—'37 conv. coupe; r., h.; new 700x15 tires; rings, valves recently; $425 or best offer under. EM. 5190.

CADILLAC—1947 Limousine. This 7-passenger chauffeur driven car is black. Has Hydra-Matic drive, radio and heater; the cond. and appearance are comparable in every detail to a new car. Substantial savings from replacement cost. CCC guarantee. Price, $3,975. CAPITOL CADILLAC-OLDSMOBILE CO., 1222 22nd st. nw. NA. 3300.

CADILLAC—1946 sedan, low mileage, carefully driven, beautiful condition. Private owner, $2,095. AD. 9271.

CADILLAC—1946 Model 62 sedan; radio and heater; excellent appearance and condition. Trade or terms. CCC guarantee. Price, $2,175. CAPITOL CADILLAC-OLDSMOBILE CO., 1222 22nd st. nw. NA. 3300.

CADILLAC—1941 4-door sedan, "61," 2-tone gray; r. and h.; good cond. $1,300 or best offer. WO. 4616.

CHEVROLET—1948 convertible. Fully equipped, 5,000 miles. For sale by owner, $1775. Can arrange financing. WI. 2535 or OL. 6000.

CHEVROLET '47
4-door sedan. Black. Radio and heater. New-car condition. $1395.
SATCHER
5100 Wisconsin Ave. N.W. WO. 9351
Open Evenings Until 9 P. M.

CHEVROLET—1935 4-door sedan; r., h.; excel. cond.; $275. TR. 3061.

CHEVROLET—Late '48, perfect, 2-dr. black, all extras; 6000 mi.; orig. owner; best offer. TA. 6820.

CHEVROLET—1942 Master de luxe 2-dr. sedan; $775. Call AL. 0037.

CHEVROLET—1947 2-dr. sed. Dark green, heater, orig. owner, $1450 or best offer. OL. 5826.

CHEVROLET—1941 Spec. de luxe 4-dr. sedan; has had one careful gentleman owner who was only driver; car is excellent; orig. black finish shines like a piano; clean interior; absolutely no accidents; very good tires; motor has been overhauled. First to see it will buy it; only $895; $299 down, bal. through Union Trust Bank; 30-day owner-rated guarantee. Lamar, ST. 7863.

CHEVROLET—1946 Town Sedan, excellent condition. This is an exceptional buy at $1295. WASHINGTON MOTOR SALES CORP., 1507 14TH ST., N.W. AD. 1004.

CHEVROLET—'48 4-dr. Fleetmaster, blue and gray, white-walls, radio, heater, covers, guards and other accessories; 4000 miles; perfect condition. $1,695. UN. 2805.

CHEVROLET—'42 2-dr. sedan; perfect cond.; low mileage; $900 or best offer under. UN. 9562.

CROSLEY—1946, excellent condition, good tires, fine radio, $475. NA. 0073, 8-5.

DE SOTO—'41 Custom 4-dr. sedan; orig. two-tone blue and gray finish shines like a jewel; beautiful interior, four-speed automatic fluid transmission; custom r. and h., fine motor; very good tires; only $895; $299 down, bal. through bank; 30-day guarantee. Trade. Lamar, ST. 7863.

DE SOTO—1946 4-door custom sedan, original owner; low mileage, heater, radio, seat covers and new white side-wall tires; bargain at $1595. Call Col. Kemp, FR. 9000, ext. 218 or 355.

DE SOTO—Available immediately, 2 company-driven cars; low mileage, new title, new-car warranty. Maryland Motors, Rockville 3944.

DODGE—1942 club coupe. Radio, heater, excellent condition, $995. WASHINGTON MOTOR SALES CORP., 1507 14TH ST., N.W. AD. 1004.

DODGE—Station Wagon, 1937; good cond.; 1 owner; $295. LI. 0072.

DODGE—'41 Custom 4-dr. sedan; orig. black finish and glistening, well-kept chrome show beautiful care; motor excellent; one owner; actual miles, 56,000; recent overhaul; fine tires, clean interior; only $895; $299 down, bal. through Union Trust; 30-day guarantee. Trade. Lamar, ST 7863.

DODGE—1937 4-door sedan; radio, heater, fine mechanical condition. Good tires. Clean interior and body. Can finance $135 down. Total price $395. RE. 5867. 801 H st. nw.

DODGE—Late '47 club coupe; spotlight, foglights, plastic covers, many extras; 14,000 miles; like new. $1,595. Owner. OW. 9254.

DODGE—'47 4-dr. Custom sed.; r., h., 11,000 mi., excel. cond. Trade. TR. 7430.

FORD—1949 Custom "8" Tudor; like new in every respect; r. and h., w. w. tires; fully guar. Trade or terms, $1,875. KEARNEY AUTOMOBILE CO., 7 New York ave. ne. (at No. Capitol st.). RE. 6444.

FORD—1949 CUSTOM 8 TUDOR. Radio and heater; seat covers; low mileage. $1795. ARCH DILLON, DI. 0430. 1111 18th St. N.W.

FORD—1948, super de luxe "8" club coupe, absolutely in new-car condition in every way, $1,595.
BRENTWOOD MOTOR CO., INC.
1717 Rhode Island ave. ne. DU. 8188

FORD—'47 Sedan, r. and h.; gunmetal gray, clean as a pin; original owner. Runs smooth as butter and really priced so you can buy at only $1,325.
Montgomery-Stubbs Motors
1200 East-West Highway. SH. 8040.

FORD—1939 Tudor, 85-h.p. V-8 motor; in excellent shape, good body, uphol., tires, r. and h. A swell buy in sound, economical and reliable transportation; only $495; $165 down, bal. in low, easy payments through Union Trust Bank; 30-day guarantee. Trade. Lamar, ST. 7863.

FORD—1947 3 PASS. COUPE. This is a very clean car. Will sacrifice for $1095. ARCH DILLON, DI. 0430. 1111 18th St. N.W.

FORD 1947
Club coupe. Radio, heater, seat covers. New-car condition. 1948 features. Low mileage. $1495.
SATCHER
5100 Wisconsin Ave. N.W. WO. 9351
Open Evenings Until 9 P. M.

FORD—1948 V-8 Tudor de luxe sedan; one very careful owner; condition is excellent, beautiful midnight blue, orig. finish, spotless interior, fine radio and heater, excellent tires and motor. This is "the buy of buys" at only $1,475; 30-day owner-rated guarantee. Union Trust financing. Trade. Lamar, ST. 7863.

FORD—1949 custom de luxe "8" royal blue Tudor 5-pass. sedan; save $250 over new-car price; tailored blue plastic seat covers, r., h., defrosters, super guards. $1,950; no trade necessary; 21 mos. to pay. ALEXANDRIA NASH CORP., Montgomery at No. St. Asaph st., AL. 2330.

FORD—1941 Deluxe coupe, new motor, $695. WASHINGTON MOTOR SALES CORP., 1507 14TH ST., N.W. AD. 1004.

FORD—1940 CONVERTIBLE COUPE. One owner; 42,860 honest miles. $695. ARCH DILLON, DI. 0430. 1111 18th St. N.W.

HILLMAN—1948 4-dr. sedan, 2000 miles; cash $1595 or $822 down and accept balance of payments. EM. 0114, eves. and weekends.

HUDSON—'47 4-dr. sed. R., h., overdrive, Vacumotive. Excel. cond. $1295 or best offer. 1361 E st. se. LI. 7168.

HUDSON—1941 4-door sedan. Priced for quick sale, $645. WASHINGTON MOTOR SALES CORP., 1507 14TH ST., N.W. AD. 1004.

HUDSON—1948 Commodore "6," maroon, white-wall tires, sun visor, nylon seat covers, r. and h., defroster; 5,300 miles. $1,975. AT. 5714.

KAISER—1947 Sedan, radio and heater, 60-day guarantee. $1495. WASHINGTON MOTOR SALES CORP., 1507 14TH ST., N.W. AD. 1004.

LA SALLE—'40, Model 52, Torpedo, R., h. Good condition. $795 or best offer. OL. 6075, bet. 5:30-7:30 p. m.

LINCOLN—1949 Cosmopolitan Town sedan. Beautiful gray finish. Equipped with radio, heater, overdrive, seat covers. This car has a showroom appearance and is priced for immediate sale at $2995.
Mayflower Motors, Inc.
1125 15th St., N.W. RE. 0303.

LINCOLN—1946 Fordor Sedan. Blue finish. Radio, heater, seat covers, new tires. A low mileage car in excellent condition and selling at a price you should not pass up. $1495.
Mayflower Motors, Inc.
1125 15th St., N.W. RE. 0303.

LINCOLN-ZEPHYR—1939, with new 85 h. p. Ford engine, new tires and clean throughout; $600 or best offer. TE. 1140.

MERCURY—'49 club coupe, Biscayne blue; r. and h., white-wall tires, seat covers. One owner. 3,300 miles. New-car warranty and service. A family car and really a sweet buy at only $2,235.
Montgomery-Stubbs Motors
1200 East-West Highway. SH. 8040.

MERCURY—1946 club cpe.; the beautiful condition of this fine car speaks more than we could write; see it; orig. finish, 5 new tires, r. and h., orig. uphol. and motor all excellent; no accidents; only $1,295; $435 down, bal. 18 mos.; 30-day owner-rated guarantee. Trade. Lamar, ST. 7863.

MERCURY—1947 CLUB COUPE. Radio and heater. A real clean car. $1470. ARCH DILLON, DI. 0430. 1111 18th St. N.W.

MERCURY—1947 Fordor. Black finish. Radio, heater, seat covers. A clean and carefully driven car with low mileage. Priced for only $1495.
Mayflower Motors, Inc.
1125 15th St., N.W. RE. 0303.

NASH—1947 4-dr.; light green; excel. cond.; 25 mp. gal.; air cond., defrosters, window washers, seat covers; $1,295 or best offer. Owner, AD. 7245.

NASH—'34, original finish, immaculate upholstery; car in perfect condition; $225 or best offer. Phone 9 to 11 a. m. or 6 to 9 p. m., TR. 0257.

NASH—'49 "600" maroon 4-door sedan. Overdrive, radio, white sidewall tires, rubber foam cushions. Elec. gas cap. Owner, naval officer, ordered to sea. Rare bargain. $2100. No trade necessary. Cash or terms. ALEXANDRIA NASH CORP., Montgomery and North St. Asaph st. AL. 2330.

NASH—1949 "600"; r. and h.; air-conditioning, custom plastic seat covers; w.w. tires; low mi.; $2,150 or best offer. AL. 1530, bet. 8:30 a. m. and 5 p. m. for appointment.

OLDS—1942 "98" 2-door sedan; Hydra-Matic, radio and heater; completely overhauled in October; leaving the States, must sell; $750 or best offer. Lt. Brown, LI. 7227.

OLDSMOBILE—1948 de luxe 4-door sedan, Futuramic Model 98; has radio, heater and Hydra-Matic drive. Trade if you have one. Terms up to 21 months. CCC guarantee. Price, $2,465. CAPITOL CADILLAC-OLDSMOBILE CO., 1222 22nd st. nw. NA. 3300.

OLDSMOBILE—1942 4-door Sedan, radio, heater, new motor, $995. WASHINGTON MOTOR SALES CORP., 1507 14TH ST., N.W. AD. 1004.

OLDSMOBILE—1947 "66" de luxe convertible coupe; beautiful jet black finish, excellent khaki top, motor and tires in A-1 cond., r. and h., spotlight and plastic seat covers; fully guar. Liberal trade, easy terms. Only $1,795. KEARNEY AUTOMOBILE CO., 7 New York ave. ne. (at No. Capitol st.). RE. 6444.

OLDS.—'38 sed. Radio and heater. Good mech. cond. Sacrifice, $200 for immed. sale. VI. 6470.

OLDSMOBILE—1937. Excel. cond.; best offer. 1112 Portner rd., Alexandria, or OV. 1187.

OLDS—1941 Conv., yellow, red leather; black top; excel. inside, out; orig. owner; $895 or best offer. TE. 4599.

OLDSMOBILE—1939, 4-door sedan, 6-cylinder, radio, heater. Very clean interior and body. Passed D. C. inspection. Fine mechanical condition. Good tires. Can finance $195 down, total price, $495. RE. 5867, 801 H st. nw.

OLDSMOBILE—'40 cpe. 5-pass. Radio, heater; recently overhauled. $600 or best offer. EX. 6360, ext. 639.

OLDS.—1939 4-door sedan, in good cond. $525, motor recently overhauled. r.&h. OX. 1336 after 5.

PACKARD—1932 black sport phaeton. Very good cond.; orig. paint; $425. OT. 7474.

PACKARD—1948 2-door 5-passenger club sedan; radio and heater; a late model car and an attractive low price. CCC guarantee. Price, $2,085. CAPITOL CADILLAC-OLDSMOBILE CO., 1222 22nd st. nw. NA. 3300.

PACKARD—1947 custom limousine, 7-passenger. This is one of the finest cars that Packard builds; black finish, radio and dual heaters in rear compartment; 5 good tires; in new-car condition throughout; $2,595, cash, terms or trade. Loving Motors, 1919 M st. nw. ME. 6609.

PLYMOUTH—'41 4-dr. sedan; h., defroster; mechanically good; $775. Willys of Washington, Inc., 1824 L st. nw., RE. 4677.

PLYMOUTH—1941, new motor, tires; excel. cond.; bargain; $550. VI. 3663.

PLYMOUTH—1936 Business Coupe. $300 or best offer. WO. 9008, 6-8 p.m.

PLYMOUTH—1947 sedan, looks like new, good mechanical condition and guaranteed, $1,295, bank financing, ⅓ down.
BRENTWOOD MOTOR CO., INC.
1717 Rhode Island ave. ne. DU. 8188

PLYMOUTH—1940 convertible sport coupe, radio, heater, brand-new top. Fine mech. cond. Good tires. Passed D. C. inspection. Extra clean interior and body. Can finance $195 down, total price $675. RE. 5867, 801 H St. N.W.

PLYMOUTH—1939. Good cond., mech. perf., heater. $390. DU. 9360. (Walter.)

PLYMOUTH—1948 Special De Luxe 2-door. Black finish. Radio, heater, seat covers. Low mileage and in perfect condition. Priced to sell at $1695.
Mayflower Motors, Inc.
1125 15th St., N.W. RE. 0303.

PLYMOUTH—'39 4-dr. sedan; original owner; r., h.; $450. CH. 5433.

PLYMOUTH—1947 De Luxe Sedan, 13,000 mi., r. and h.; $1,285. TA. 5883

PLYMOUTH—1941 2-door Sedan, excellent condition. See today. Priced only $595. WASHINGTON MOTOR SALES CORP., 1507 14TH ST., N.W. AD. 1004.

PLYMOUTH—Available immediately, 3 company-driven car, low mileage, new title, new-car warranty. MARYLAND MOTORS, INC., Rockville 3944.

PLYMOUTH—1949 Special de luxe sedan, 3 days old, 15 miles, $2,195.
BRENTWOOD MOTOR CO., INC.
1717 Rhode Island ave. ne. DU. 8188

PLYMOUTH—1937 Coupe. Good condition, $300. WI. 3352 after 5 p. m.

PONTIAC—1946 8-cyl. 4-dr. sedan; beautiful deep maroon finish, r. and h., seat covers, excel. cond. throughout; guaranteed. Trade and terms. $1,495. KEARNEY AUTOMOBILE CO., 7 New York ave. ne. RE. 6444.

PONTIAC—'47 4-door Streamliner. Bought new Dec., 1947, completely equipped, excl. cond. $1695. UN. 1547.

PONTIAC—1936 "6" 4-door trunk sedan; good condition; 1-car owner; $230. HO. 7089.

PONTIAC—2-dr. sedan, 1941, r., h.; new engine; new seat covers; good tires; pvt. owner; $795. OL. 4450.

PONTIAC—'42 4-dr.; good cond. in, out; no reas. offer refused. AT. 0795.

PONTIAC—1941 club coupe; excellent condition; new paint job; seat covers and heater; low mileage; $875 or best offer. OR. 7425.

PONTIACS—Largest selection in city. Lowest prices and terms. Coast-In Pontiac, 407-427 Florida ave. ne. AT. 7200.

STUDEBAKER—'41 Comdr.; r. and h., hillholder, good tires, etc.; $690 or best offer. ST. 9200, Ext. 2997, days; eve., OW. 4375. Mr. Gastrell.

STUDEBAKER—'36 Dictator; 10,000 mi. since motor overhaul; beau. finish, new plastic seat covers, 6 wheels, htr. $285. Gaithersburg, Md. 584-W-13

STUDEBAKERS
Immediate delivery on all 1949 Studebakers; convertible coupes, 5-window club coupes, 2-door, 4-door sedans, land cruisers.
METROPOLITAN MOTORS
New York Ave. and Bladensburg Rd.
TR. 9474.

WILLYS—'42 4-dr. sedan, exceptionally clean, $495. Willys of Washington, Inc., 1824 L st. nw. RE. 4677.

TO BE SOLD REASONABLE FOR CASH
By Owner
A BUICK CAR, 1941, SPECIAL 4-DOOR SEDAN WITH RADIO AND HEATER; A NEW FIREBALL BLOCK & ENGINE MOTOR PUT IN LAST YEAR; OWNER DRIVEN; FIRST REASONABLE CASH OFFER WILL BE ACCEPTED.
Phones
AL. 0078 or TE. 2442

Portraits

By James J. Metcalfe

Happy Boss

When I wake up at dawn and when . . . I raise my sleepy head . . . I always try to get up from . . . The right side of my bed . . . But more importantly I hope . . . My boss will do it too . . . So he will not be grouchy when . . . He marches into view . . . Because when he is out of sorts . . . It is not very long . . . Before the office is upset . . . And everything goes wrong . . . Each working day I hope and pray . . . He had a restful night . . . His breakfast coffee tasted good . . . And everything looked bright . . . For nothing so inspires me . . . Or makes my job worth while . . . As just to hear his friendly voice . . . And see his cheerful smile.

Copyright, 1949, Sun and Times Co.

WCFM 99.5 ON THE FM DIAL
6:30 P. M.—Dinner Concert
7:45 P. M.—Tom Donnelly's Column on the Air
8:30 P. M.—Symphony Hour—Chausson

Daily Crossword Puzzle

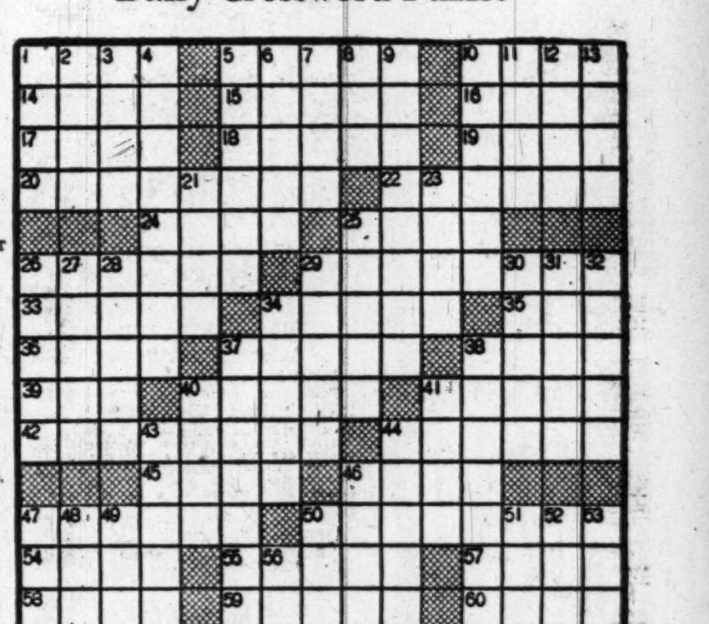

ACROSS
1 APPLELIKE FRUIT
8 SLIGHT FURROW
10 ADJECTIVE IN SALUTATIONS
14 EPIC POEM
15 PONDS
16 TAMARISK SALT TREE
17 HARVEST
18 CREEK
19 MOUNTAIN LION
20 CONSTITUENT
22 SECRET OBSERVATION
24 FUEL
25 ASIATIC SEA
26 ABOVE THE LAND
29 PRISTINE
33 COMMIT THEFT
34 IN A PILE
35 BEVERAGE
36 RINGLET
37 TEST
38 SIGNAL
39 SHORT SONG
40 WALL PAINTING
41 ANIMALS OF A REGION
42 ABSOLUTE ABSTINENCE
44 BREAKFAST FOOD
45 CUPID
46 JUDGE'S BENCH
47 EXTREME DREAD
50 PERPENDICULAR
54 EAGER
55 LIFELESS
57 SHEEPFOLD
58 BRISTLE
59 EAGLE'S NEST
60 VERILY
61 RING OUT, AS BELLS
62 FAITHFUL
63 DISEMBARK

DOWN
1 PERSIAN ELF
2 UNCLOSE
3 DITCH
4 PARTICULAR
5 REVOLVING
6 PERT. TO ACCENT
7 TWIST OF TOBACCO
8 —— DE FRANCE
9 STARLIKE
10 SPOTTED
11 SMALL CASE
12 EGYPTIAN SINGING GIRL
13 BONA FIDE
21 WINNING POST
23 COARSE HOMINY
25 SPATIAL
26 TIE
27 MUSICAL EXERCISE
28 CATTAIL: IND.
29 SMALL GLASS BOTTLE
30 TREASURE
31 CITY IN TURKEY
32 LEGITIMATE
34 TAPESTRY
37 DISCIPLINARY
38 COMICAL
40 PHILIPPINE NATIVE
41 PLACKET: OBS.
43 DORSAL
44 CHALLENGE TO SINGLE COMBAT
46 ISRAELITE: VAR.
47 PADLOCK CLASP
48 WAVELIKE MOLDING
49 LIST
50 EXTREMELY
51 STUPOR
52 SOLAR DISK
53 ACCOMMODATE
56 MODERNIST

YESTERDAY'S ANSWER

FRAGILE SCARABS
RAMADAN MARITAL
ETAPES JOKED TI
SIZES WAKES TON
HOED CAPED LINK
END CANES WIT
NA SAGES SAVAGE
ELBOWED REFINED
DEALER TAXED NU
KID ROVER SEC
BRED DARES BORA
LAD TOTAL CARAT
OD TENTH BONITO
NIGERIA DONATOR
DOORMAN OYSTERS

Radio Highlights

WQQW—10 a. m. Falla, "Three Cornered Hat Ballet." Enrique Fernandez and the Madrid Symphony.

WMAL—11. President speaks to delegates attending conference on industrial safety in the Departmental Auditorium. WWDC also is carrying the address.

WGAY—11:30. Dr. Jesse W. Sprowls of the University of Maryland, William D. Blair of the Bank of Silver Spring, and Chief of Montgomery County Police Charles M. Orme talk about pyramid clubs.

WMAL—4:45. Henri Bonnet, the French Ambassador, visits Eleanor and Anna Roosevelt.

WASH-FM—8. The Army Band, Capt. Hugh Curry conducting.

WRC—9. Jimmy Durante takes over Duffy's Tavern for a night.

WCFM—9:30. American University radio workshop players.

WOL—9:30. Stanley Clements in "For the Love of Angel," a comedy.

WMAL—10. Bing Crosby and Ethel Merman.

WOL—10. Gold Coast Players in "Happy Ever After," by Douglas Parkhirst.

WTOP—10:30. Charles E. Bohlen of the State Department speaks on the Atlantic Pact.

WTOP—10:45. Mrs. Chase Going Woodhouse (D., Conn.), on Capitol Cloakroom.

WEAM—11. Sports, with Walter Haight.

Television Today

WNBW—6. Johnny Bradford sings "Far Away Places."

WOIC—6:45. GWU Football Coach Bo Rowland talks with Jim Simpson.

WTTG—8. Bill Slater's Charade Quiz.

WMAL-TV—8:30. John Mason Brown, Arthur Miller and Jo Mielziner talk about how "Death of a Salesman" came to life.

WNBW—CHANNEL 4
5:00 Western Balladeer
5:30 Howdy Doody
6:00 TV Journal
6:50 Weather and News
7:00 Kukla, Fran and Ollie
7:30 Young Broadway
7:45 News Caravan
8:00 Show Business, Inc.
8:30 Village Barn
9:00 TV Theater
10:00 Meet the Press
10:30 Newsreels

WTTG—Channel 5
12:00 Amanda
12:15 Sidewalks of New York
12:30 Ted Steele Show
1:00 Okay Mother
5:30 Concert Hall
6:00 The Moppet Shop
6:30 Walter Compton, News
6:45 Vincent Lopez Speaking
7:00 Inside Photoplay
7:30 Club Video
8:00 Charade Quiz
8:30 Growing Paynes
9:00 Your Speech is Personal
9:15 Winning Bridge Easy
9:30 News

WMAL—CHANNEL 7
6:15 Candlelight and Silver
6:45 "Last of the Mohicans"
7:00 News and Views
7:15 Child's World
7:30 Frontier Theater
8:30 Critic at Large
9:00 Wrestling, Turner's

WOIC—CHANNEL 9
12:45 Film Short
1:00 Warren Hull Show
1:30 Vanity Fair
6:25 Late News, Ken Evans
6:30 Lucky Pup, B. Puppets
6:45 Bill Brundige, Sports
7:00 Sports Special
7:15 Manhattan Showcase
7:30 CBS Television News
7:45 Masters of Magic
8:00 Arthur Godfrey
9:00 Mary Kay and Johnnie
9:30 Kobb's Korner
10:00 Tournament of Champs

FM Radio Stations

WRC-FM (Channel 230—93.9 mc)—5 a. m. to 1 a. m.
WINX-FM (Channel 242—96.9 mc)—6 a. m. to 1:05 a. m.
WBUZ-FM (Channel 244—96.7 mc)—6:30 a. m. to 10 p. m.
WASH-FM (Channel 246—97.1 mc)—5 p. m. to 1 p. m.
WWDC-FM (Channel 266—101.3 mc)—7 a. m. to 11 p. m.
WGAY-FM (Channel 272—102.9 mc)—6:15 a. m. to 9 p. m.
WQQW-FM (Channel 278—103.5 mc)—7 a. m. to midnight.
WARL-FM (Channel 288—105.5 mc)—3 p. m. to 10 p. m.
WMAL-FM (Channel 297—107.3 mc)—9 a. m. to midnight.
WCFM (Channel 258—99.5 mc)—5 p. m. to 11 p. m.
WOL-FM (Channel 254—98.7 mc)—6 p. m. to 12:30 a. m.

Today's Radio Programs

Wednesday — March 23, 1949

	WMAL 630	WRC 980	WOL 1260	WINX 1340	WWDC 1450	WTOP 1500
	News, 6, 7, 7:45, 8:30. Town Clock, 6:05, 7:10, 8, 8:35. News, 7:45.	WRC Almanac, 5:30. News, 6, 7, 7:30, 8. Bill Herson, 6:05-9. Weather, 6:30.	Art Brown Show, 6-9, except for Voice of Washington, 7:30.	News, 6, 7, 8. The Jerry Strong Show, 6:05-9.	6:00-9:15, Milton Q. Ford and Talking Parrot. Devotions, 6:45.	Jenkins, 5:30; Gallaher, 7:45; News, 6, 6:30, 7. Mark Evans, 7, 7:30, 7:30, 8
9:00	Breakfast Club	News; Bill Herson	John Ball Show	News; Jerry Strong	Milton Q. Ford,	News of America
:15	Don McNeill	Bill Herson	John Ball Show	Jerry Strong	Happy Hansen	Mrs. D. C. Markets
:30	Breakfast	Nancy Osgood	John Ball Show	WINX Varieties	Tune Inn	Home Service
:45	Club	Nancy Osgood	John Ball Show	WINX Varieties	Missing Persons	Nancy Dixon
10:00	My True Story	Fred Waring	Cecil Brown, News	Winx Varieties	Tune Inn	Bill Gold
:15	My True Story	Fred Waring	Hunnicutt Show	Winx Varieties	Willis Conover	Bill Gold
:30	Betty Crocker	Road of Life	Hunnicutt Show	Winx Varieties	Tune Inn	Arthur Godfrey
:45	More Out of Life	The Brighter Life	Hunnicutt Show	Winx Varieties	Willis Conover	Arthur Godfrey
11:00	Pres. Truman	Dr. Paul	Hunnicutt Show	Winx Varieties	Pres. Truman	Arthur Godfrey
:15	Kirkwoods	We Love & Learn	Victor H. Lindlahr	Winx Varieties	Willis Conover	Arthur Godfrey
:30	Ruth Crane	Jack Berch	Back to Bible	Winx Varieties	Strictly Vocal	Grand Slam
:45	Ruth Crane	Lora Lawton	Back to Bible	Winx Varieties	Conover; News	Rosemary
12:00	News; R. Crane	News; D. Brinkley	McCormick; News	News; Sinatra	Tello Test	Wendy Warren
:15	Galen Drake	Look to This Day	Kate Smith Sings	Frank Sinatra	Lunch at 1450	Aunt Jenny
:30	Welcome	Johnny Bradford	John Ball Show	Luncheon with	Lunch at 1450	Helen Trent
:45	Travelers	Johnny Bradford	John Ball Show	Jerry Strong	Bing Crosby	Our Gal Sunday
1:00	Baukhage	Johnny Bradford	John Ball Show	News;	All Sports Parade	Big Sister
:15	Ted Malone	Johnny Bradford	John Ball Show	Jerry Strong	Tony Wakeman	Ma Perkins
:30	Round the Town	Robert McCormick	John Ball Show	Jerry Strong	All Sports Parade	Your Lucky
:45	Dorothy Dix	Jack Kilty	John Ball Show	Band Stand	Tony Wakeman	Young Dr. Malone
2:00	It's a Hit	Double or Nothing	Queen for a Day	Band Stand	All Sports Parade	Guiding Light
:15	It's a Hit	Double or Nothing	Queen for a Day	Band Stand	Tony Wakeman	Second Mrs. Burton
:30	Bride	Today's Children	Mike Hunnicutt	Band Stand	All Sports Parade	Perry Mason
:45	and Groom	Light of World	Mike Hunnicutt	Band Stand	Tony Wakeman	Nora Drake
3:00	Ladies Be Seated	Life Can be Beaut.	Mike Hunnicutt	News; Williams	All Sports Parade	Why You Tick
:15	Ladies Be Seated	Ma Perkins	Mike Hunnicutt	Band Stand	Tony Wakeman	David Harum
:30	House Party	Pepper Young	Mike Hunnicutt	Band Stand	All Sports Parade	Robert Q. Lewis
:45	(Linkletter)	Right to Happiness	Mike Hunnicutt	Band Stand	Tony Wakeman	Robert Q. Lewis
4:00	Kay Kyser	Backstage Wife	Bob Knight Show	Williams	All Sports Parade	Hint Hunt
:15	Kay Kyser	Stella Dallas	Bob Knight Show	Band Stand	Tony Wakeman	Hint Hunt; News
:30	Ethel and Albert	Lorenzo Jones	Bob Knight Show	Bulletin Board	All Sports Parade	Winner Take All
:45	E & A Roosevelt	Widow Brown	Bob Knight Show	Bulletin Board	Tony Wakeman	Mark Evans
5:00	Yukon Challenge	When Girl Marries	Superman	News; Music Hall	Band of Day	Evans; Handy Gal
:15	Yukon Challenge	Portia Faces Life	Superman	Music Hall	Sweet vs. Swing	Bill Jenkins Show
:30	Jack Armstrong	Just Plain Bill	Captain Midnight	Music Hall	Sports; Jack Lowe	Herb Shriner
:45	Jack Armstrong	Front Page Farrell	Tom Mix	Music Hall	Lowe; Wakeman	Bob Elson Show
6:00	News; Animals	News; Eid	Brundige Sports	News; Music Hall	Melody Lane	News; Sevareid
:15	Massey; Sports	Pleasure Parade	News; Cramer	Bob Wolff, Sports	Melody Lane	News; Factfinder
:30	Earl Godwin	B'gholz'er B'man	Congress Today	Music Hall	Wakeman; Berger	Sports; City Desk
:45	Singing Sam	3-Star Extra	John Nesbitt	Music Hall	Supper Club	Lowell Thomas
7:00	E. Hill; H'dlines	Supper Club	Fulton Lewis, Jr.	News; Music Hall	Rendezvous	Beulah
:15	Elmer Davis	News of World	Johnson Family	Music Hall	Sam Kaufman	Jack Smith Show
:30	Lone Ranger	Dardanelle Trio	Bing Crosby	Music Hall	Deems Taylor	Club 15
:45	Lone Ranger	Kaltenborn	Inside of Sports	Music Hall	Concert	News; Murrow
8:00	Amateur Hour	Blondie	Can You	News; Journey	Duke Ellington	Mr. Chameleon
:15	Amateur Hour	Blondie	Top This?	Sent. Journey	Juke Box Revue	Mr. Chameleon
:30	Amateur Hour	Great Gildersleeve	Scattergood Baines	Sent. Journey	News; 1450 Club	Dr. Christian
:45	Amateur Hour	Great Gildersleeve	Baines; Music	Jack Benny	Lowe; 1450 Club	Dr. Christian
9:00	Milton Berle	Duffy's Tavern	Gabriel Heatter	News; Symphony	Lowe; 1450 Club	County Fair
:15	Milton Berle	Duffy's Tavern	Mutual Newsreel	Coates, The 3	Lowe; 1450 Club	County Fair
:30	Groucho Marx	District Attorney	Family Theater	Elizabeths	News; 1450 Club	Harvest of Stars
:45	Groucho Marx	District Attorney	Theater; Henry	Nat'l. Sym.	Lowe; 1450 Club	Harvest of Stars
10:00	Bing Crosby	The Big Story	Comedy	Jackson	Basketball Playoff	Beat the Clock
:15	Bing Crosby	The Big Story	Playhouse	Harold Jackson	Washington	Beat the Clock
:30	Meredith Wilson	Curtain Time	Music Treasures	House That	Caps vs. Phila.	Charles Bohlen
:45	Meredith Wilson	Curtain Time	Cong. Forand, R.I.	Jack Built	Warriors	Capitol Cloakroom
11:00	News	News; Sports	Voice of Wash.	News; Jackson	News; 1450 Club	News, Hottelet
:15	Hour of Dreams	News of World	Training Camp	Harold Jackson	News; 1450 Club	You & Good Man
:30	Hour of Dreams	Jimmy Dorsey	Gramps Show	The House That	Lowe; 1450 Club	Moondial
:45	Hour of Dreams	Orchestra	Gramps Show	Jack Built	Lowe—1450 Club	Eddie Gallaher

DAYTIME STATIONS
WQQW (570) operates 7 a. m. to 5 p. m.
WPIK (730) operates 6:15 a. m. to 5 p. m.
WARL (780) operates 6:15 a. m. to 5 p. m.
WGAY (1050) operates 6:15 a. m. to 5 p. m.
WBCC (1120) operates 6:15 a. m. to 5 p. m.
WEAM (1390) operates 6 a. m. to 1 a. m.
WASH (1390) operates 6:15 a. m. to 5 p. m.
WOOK (1590) operates 6:15 a. m. to 5 p. m.

National Weather Summary

Washington Area: Today—Showers ending during morning, clearing in afternoon. Highest in 60's. Colder tonight. Thursday—Fair.

Maryland—Showers East portion ending in morning or early afternoon, followed by clearing and cooler at night. Thursday—Fair with moderate temperature.

Virginia—Showers East portion ending in morning or early afternoon. Clearing and cooler at night. Thursday—Fair, with moderate temperature.

Winds—Southerly, 18 to 20 m.p.h.

Visibility—Good.

For latest up-to-the-minute flying weath. call NAtional 4630.

Departures from normal—Accumulated excess of temperature since January 1, 1949, 528 degrees. Excess since March 1, 1949, 1 degree. Accumulated deficiency of precipitation since January 1, 1949, 1.17 inches. Deficiency since March 1, 1949, 1.65 inches. Temperature one year ago yesterday: High 68; Low 44.

Sun, Moon, Tides, River: Sun rises 6:08 a. m., sets 6:23 p. m. Moon rises 3:27 a. m., sets 12:37 p. m. Tides: High 3:15 a. m. and 3:41 p. m.; Low 9:58 a. m. and 10:38 p. m. (Coast and Geodetic Survey). Potomac River clear at Great Falls (U. S. Engineers).

Temperature	H.	L.	Prec.
Abilene	73	41	...
Albany	67	44	...
Albuquerque	67	31	...
Atlanta	66	54	.91
Atl'tic City	52	44	...
Baltimore	65	47	...
Billings	49	30	.01
Birmingham	77	56	1.25
Bismarck	37	26	...
Boise	52	33	...
Boston	65	42	...
Brownsville	80	67	...
Buffalo	61	50	.33
Burlington	59	29	...
Charleston	73	57	.77

Temperature	H.	L.	Prec.
Cheyenne	52	27	...
Chicago	55	38	.42
Cincinnati	61	53	.43
Cleveland	58	51	.21
Denver	60	32	...
Des Moines	35	32	.60
Detroit	58	47	.42
Duluth	32	18	...
El Paso	74	42	...
Fort Worth	68	45	...
Galveston	76	56	...
Harrisburg	66	47	.04
Huron	48	26	...
Indianapolis	59	40	.36
Jackson	65	57	...

Temperature	H.	L.	Prec.
Jacksonville	80	56	.02
Kansas City	47	37	.18
Little Rock	64	49	.08
Los Angeles	64	50	...
Louisville	64	55	.82
Memphis	58	53	.14
Miami	77	67	.01
Milwaukee	55	42	.17
Montgomery	81	58	1.21
Nashville	67	56	.46
New Orleans	77	63	.08
New York	60	45	...
Okla. City	63	39	...
Omaha	38	33	.27
Philadelphia	66	46	...

Temperature	H.	L.	Prec.
Phoenix	77	48	...
Pittsburgh	61	51	.16
P'tland, Me.	41	32	...
P'tland, Ore.	56	35	.01
Raleigh	67	46	.07
Reno	50	30	...
Richmond	68	49	.07
St. Louis	48	41	.12
S. Lake City	50	42	.04
S. Francisco	53	42	.36
Savannah	76	60	...
Seattle	54	37	...
Twin Cities	36	26	...
Washington	67	44	.01
Wichita	60	36	...

WISHING WELL

3 A	8 P	4 W	6 Y	2 J	7 F	5 K	6 O	3 N	8 A	2 O	7 I	4 H
8 R	5 E	6 U	3 I	7 L	4 O	8 A	2 Y	7 E	6 R	3 N	4 L	8 D
4 E	2 F	8 I	6 K	5 E	3 S	7 T	6 I	4 S	8 S	5 P	2 H	3 T
6 N	3 A	7 O	2 U	8 E	6 D	4 O	7 S	3 L	5 S	6 N	2 L	7 E
8 R	4 M	6 E	3 L	7 P	5 E	8 E	2 W	6 S	4 E	3 M	7 A	6 S
2 A	8 T	7 P	5 R	6 W	8 U	3 E	6 I	4 A	2 I	5 E	3 N	7 E
8 R	5 N	6 N	4 I	7 R	2 T	8 N	3 T	6 S	5 E	4 M	7 S	8 S

Count the letters in your first name. Subtract four if the number is six or more. Add three if the number is less than six. Then, you have the key number. Check each key number, left to right. The letters under the checks form a message.

THE DISTRICT LINE by Bill Gold

Pyramids Have Formed In Best of Circles

Bricklayer Daniel A. Thomas is the first Washingtonian to be indicted for starting a Pyramid Club.

However, the very first of these local clubs (as far as I can find out) was started by a radio announcer who now wishes he'd never heard of Pyramid Clubs.

His total profit was $6.

Incidentally, Dick Barkey wonders where they're going to find 12 unbiased jurors to sit in judgment on Bricklayer Thomas.

If all Pyramid Clubbers are disqualified from serving on the jury, Thomas may go free by default.

GIVE-AWAYS

"Eighteen-month-old mother dog and 7-month-old son; house trained and handy with kids. We're leaving for Rome." (Glebe 5208.)

MISCELLANY

The anonymous sleeper in our recent "Street (car) Scene" item identifies herself as **Katey Hale** of 3039 O st. nw. Katey says our report cleared up "an otherwise muddled memory of that unfortunate incident. I hope it doesn't happen again—but one can never tell when that guy Morpheus will turn up" . . . My trouble, Katey, is that he won't let my radio listeners alone . . . **Alan and Trudy Cohen** of 4306 Arkansas ave. nw., are

shocked by an article in our morning contemporary which quotes J. Edgar Hoover as saying that there are more criminals in the "2-year age group" than in any other. Presumably the kids are better citizens after they get out of prison and, after the age of 3, the incidence of crime diminishes . . . **Wilbur W. Seay**, secretary of the Anacostia Golf Club, writes: "Congratulations on your approach to the golf controversy. The important thing is to see that the golfers get adequate facilities, regardless of the squabbles among competitors for the concession, and public airing of these conditions will tend to make any operator more considerate of the players. In the past, the operator has been more concerned with the condition of his cash register than of his courses" . . . **Mrs. Henry Whelan** of 3220 17th st. nw., confides that my "sherbet" item made her realize that she'd not only been mispronouncing it, she'd been misspelling it (by adding an "r") because of the mispronunciation . . . The modern trend in the liquor business seems to be to "cut" the straight whisky with neutral spirits, but to leave prices at a 100-proof uncut level.

HE AIN'T JUST BEATING HIS CHEOPS

Bill Nesbitt of 14 E. Woodbine st., Chevy Chase, Md., postcards:

"These radio comedians' jokes about Pyramid Clubs are getting worse and worse. Most of them sphinx."

Mrs. Bess Wing of 4528 Fairfield dr., Bethesda, Md., uses a switch on that gag. When folks call to invite her to join a Pyramid Club, she says she can't, because she's a member of the Sphinx Club. Invariably the caller asks: "Sphinx Club? What's that?" And invariably Mrs. Wing answers: "Sphinx. No comment."

The situation has gotten so bad that Nate Leiderman has organized a Dimaryp Club (for backward Pyramiders).

Weary of refusing offers to join Pyramids, Nate now beats his callers to the punch. When the phone rings he answers it with:

"Would you like to join a Pyramid Club?" The startled caller says no, he was phoning to ask the same question. Thereupon Nate completely snows him with:

"That's too bad, because I am the founder of the Dimaryp Club, which pays a dollar to every backward citizen who has never been in a Pyramid Club. Too bad you can't qualify."

To date, reports Nate, he has paid out no dollars.

ONE STRIKE, THREE OUTS

Bill Houston of Landover Hills, Md., sounds a plaintive wail that goes like this:

"The robins are out, the crocuses are out, the miners are out. Spring has come! Why doesn't somebody tell the Weatherman?"

BRAVE MAN

John Hayes, general manager of WTOP, was in New York last week for a conference with CBS brass.

Noting that CBS President Frank Stanton was wearing a shirt with an extremely wide collar, Hayes murmured pleasantly:

"Good Lord, Frank, where did you get that horrible creation? I wouldn't be caught dead in a shirt like that."

Yesterday, the postman brought John a package from Stanton. It was the shirt.

John wore it to work—but carefully kept his fingers crossed most of the day.

Listen to Bill Gold's "This Is Washington," the District Line on the Air, Monday through Friday, over WTOP, from 10 a. m. to Arthur Godfrey time at 10:30.

MARK TRAIL

I TELL YOU, BOWEN, I'M GETTING MARRIED... GONNA SETTLE DOWN... NO MORE WILD GOOSE CHASES!
TOO BAD! THE WILDLIFE SERVICE WANTED YOU TO CHECK ON A GHOST WOLF PACK THAT'S MURDERING CARIBOU!
WHAT?
OH WELL, IF YOU WON'T GO THERE'S NO USE WASTING YOUR TIME...
BLAZES, MAN, YOU COULD AT LEAST TELL ME ABOUT THIS GHOST WOLF PACK... EVEN IF I CAN'T GO!!

MARY WORTH

GOOD MORNING, NANCY!
HELLO!... ISN'T IT A LOVELY DAY, MRS. WORTH?!
MY DEAR CHILD, WHEN A GIRL IS BLISSFULLY UNAWARE THAT THE SUN WENT BEHIND A BANK OF FOG HOURS AGO, SHE'S EITHER INATTENTIVE OR IN A TRANCE!
MRS. WORTH... DO YOU THINK TWO PEOPLE COULD BE HAPPY TOGETHER IF... IF THE WIFE'S SISTER DISAPPROVED OF THE MARRIAGE?
IT DEPENDS ON THE SIZE OF THEIR LOVE, NANCY!... A WITTY FRENCHMAN ONCE POINTED OUT THAT THE SAME WIND SNUFFS A CANDLE AND KINDLES A FIRE!

STEVE CANYON

3-23
REED, WHAT'S THE REAL PITCH ON THIS DIPLOMATIC JOB YOU'RE DOING WITH THE CRAG HAG?
GEE, MR. CANYON, I WAS JUST MAKING TALK WHEN I SAID A SINGLE AMERICAN MOVIE WOULD EXPLAIN THE UNITED STATES TO HER... AND SHE TOOK ME AT MY WORD—AND NOW WE'RE STUCK!
OH, WE'LL BRING IN YOUR FILM AND A SOUND PROJECTOR AS SOON AS YOU'VE DECIDED ON A TITLE!
YOU WANT ME TO MAKE GOOD, BUT I'LL BET THE OTHER AIRMEN DON'T GIVE A HOOT ABOUT THE WHOLE BUSINESS!
...HERE Y'ARE, GENTLEMEN! BUY Y'SELF A CHANCE T'DRAW A MOVIE TITLE FROM THE BOWL! IF YOUR FLICKER IS TH' ONE PICKED T'SHOW THE CRAG HAG, YOU WIN ONE HUNDRED CHINESE BACK-SCRATCHERS, SIX GALLONS OF BIRD'S-NEST SOUP, A PREFABRICATED MUD HUT WITH THATCH, NATCH—AND THE RIGHT TO TELL YOUR WAR EXPERIENCES WITHOUT INTERRUPTION!

JOE PALOOKA

NOW LOOK, BUD...
BOY! HE KNOCKED LIMEHOUSE OUT! THAT MOB MUSTA CLEANED UP A FORTUNE ON BETS!
SEE HERE... ARE YOU GOING TO ANSWER OUR QUESTIONS?
HEY... HEY YOU!
HUH... HOKEY SMOKES!!
L'KOUT... HOKEY SMOKES!
WAIT A MINUTE I GOTTA TALK TO YA!
STOP!
ARE YOU GOING TO ANSWER US...

MICKEY FINN

IF WE GET STARTED BY NINE O'CLOCK, PHIL, WE OUGHT TO BE IN GEORGIA TONIGHT!
YEAH! I'M ANXIOUS TO GET HOME MYSELF, NOW! I'LL GO DOWN AND CHECK OUT!
PSS-ST!
3-23
RAZZMATAZ?
YEAH! IN THE FIFTH AT GULFSTREAM!
HE SURE GAVE YOU A GOOD TIP, PHIL!
WELL, I'VE BEEN GIVIN' HIM GOOD TIPS ALL WEEK!

PENNY

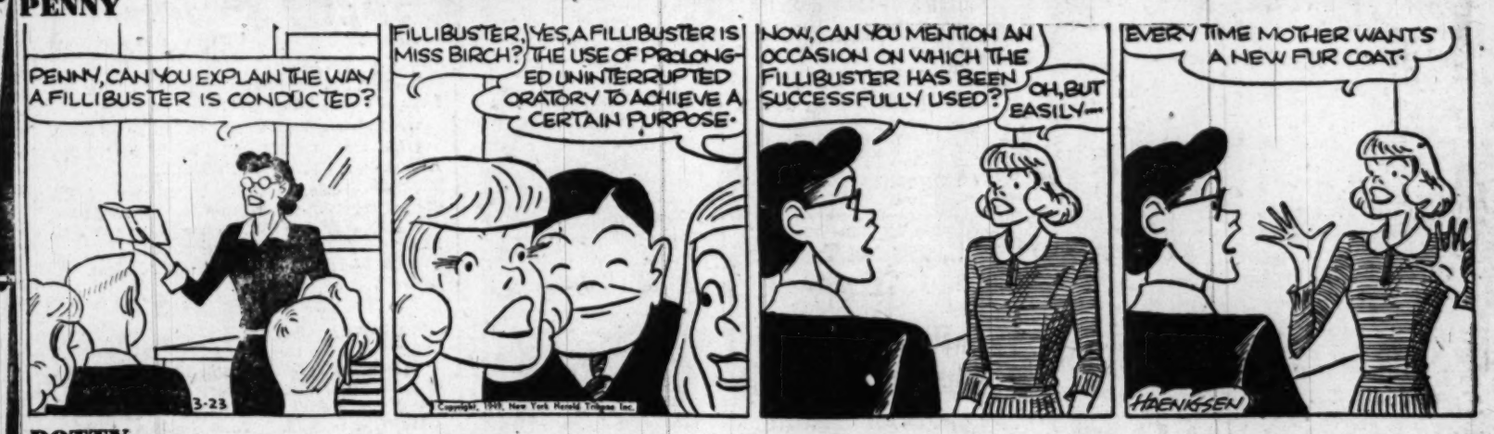
PENNY, CAN YOU EXPLAIN THE WAY A FILLIBUSTER IS CONDUCTED?
FILLIBUSTER, MISS BIRCH?
YES, A FILLIBUSTER IS THE USE OF PROLONGED UNINTERRUPTED ORATORY TO ACHIEVE A CERTAIN PURPOSE.
3-23
NOW, CAN YOU MENTION AN OCCASION ON WHICH THE FILLIBUSTER HAS BEEN SUCCESSFULLY USED?
OH, BUT EASILY...
EVERY TIME MOTHER WANTS A NEW FUR COAT.
HAENIGSEN

DOTTY

BIX, DO YOU STILL RUSH IN AND GIVE YOUR WIFE A BIG HUG AND KISS WHEN YOU GET HOME?
CAR STOP
OH, NO, HORACE-- I HAD TO CUT THAT OUT!
3-23
WHY?
WELL, AFTER FIFTEEN YEARS OF THAT, A WIFE BEGINS TO EXPECT IT!

THE SAINT

LET'S GET THIS STRAIGHT, COLONEL WRENN. YOU HAVE A YOUNG, RICH AND BEAUTIFUL NIECE WHO IS IN LOVE WITH STORY-BOOK ADVENTURERS, BUT SHE'S FALLEN FOR ONE WHO'S SHOT MORE BULL THAN BULLETS-- IS THAT IT?
A FRAUD AND A CROOK, MR. TEMPLAR, IF I EVER MET ONE!
BUT A GUY WITH A GOOD EYE FOR AN OLD AGE PENSION.
HE'S GOT HER COMPLETELY DAZZLED, MR. TEMPLAR. AND WHEN A HEADSTRONG ROMANTIC GIRL IS IN THAT CONDITION THERE'S NOTHING AN OLD UNCLE CAN DO ABOUT IT.
EXCEPT GIVE THE GUY SOME REAL COMPETITON. LET HER MEET A BIGGER AND BETTER ADVENTURER WHO CAN CUT OUT THIS PHONY.
PARDON MY BLUSHES, BUT ARE YOU POINTING AT ME?
I AM, SIR. WHAT DIANA NEEDS IS TO MEET SOMEBODY LIKE THE SAINT!
LESLIE CHARTERIS

Enjoy The Saint Sunday as well as daily in The Post starting March 27

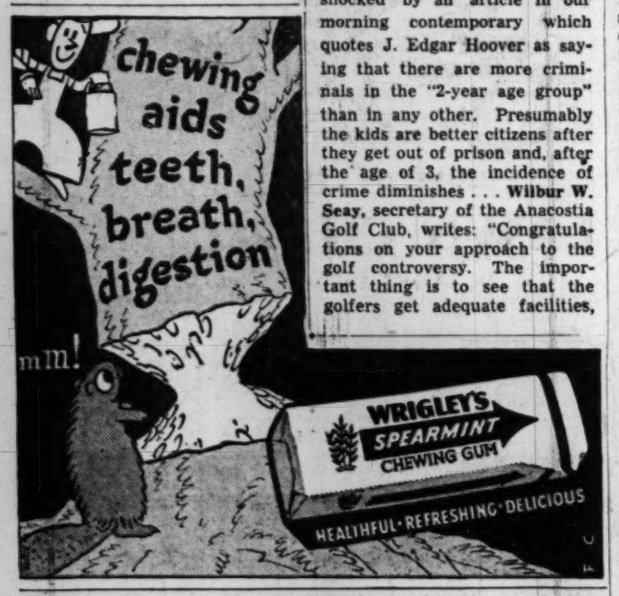

RECONDITIONED
ELECTROLUX
THE CLEANER OF 101 USES

TERMS ARRANGED
$14.50
WRITTEN GUARANTEE FOR 1 Year Covering Labor and Parts
If you can't come in—phone or write for a FREE DEMONSTRATION
925 F St. N.W.
CLEAN-RITE VACUUM STORES
ME. 5600
Free Parking at Star Parking Plaza • 10th and E Sts. N.W.

PERFECT PLANTING TIME
GUARANTEED ROSEBUSHES
Two-Year-Old Field Grown
3 for $1.69
59c each
JUMBO SIZE
3 for $3.79
$1.69 each

Aristocrat of the flower kingdom and everyone adores beautiful roses. Hybrid Tea and Climbing Roses. In your favorite whites, pinks and climbers.

GARDEN TOOL NEEDS
19c each
CULTIVATOR . . . TROWEL . . . TRANSPLANTER

G. C. MURPHY CO.
F & G Streets, Between 12th & 13th Streets N.W.
810 7th Street N.W. Between H & I Sts. N.W.
3128 14th Street N.W. Open Every Evening

All Classical
RECORDS
40% discount

Just arrived, 1,000 popular albums, with prices ranging from $3 to $5. While they last $1.50

Children's 6-Inch RECORDS 10c each

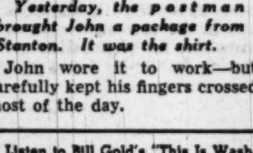

PHILCO RADIO-PHONOGRAPH
TABLE MODEL COMBINATION
(Pictured Above)
only $89.95
Regularly $129.95
Superb radio reception—plus the new philco Two-speed Record Changer in the phonograph with self-adjusting spindle and double tone arm.

See Our Complete Stock of Other PHILCO Models
ABC Supply Company
1414 14th St. N.W.
HObart 1414

REX MORGAN, M. D.

THERE THEY ARE! SLOW UP, OTTO!
HELLO, BOYS! WE HAD A FLAT TIRE!
I'M SURE MR. RENSALEER WILL BELIEVE THAT!
THE BOSS SAY OTTO TAKE YOU HOME!
I'LL BE BACK AFTER I DRIVE DR. MORGAN TO HIS OFFICE!
OTTO TAKE YOU HOME NOW!
3-23

TERRY AND THE PIRATES

TERRY, DARLING! IS NOT POSSIBLE THAT CHILD'S STUPID TRICK IS COME BETWEEN US!
SORRY, ALEXIS. YOU THOUGHT CRUM FUN WAS REALLY SICK WHEN YOU WANTED HIM THROWN OUT.
GUESS I'M NOT VERY SMART ABOUT GIRLS, BUT EVEN I CAN FIGURE THAT A DOLL WHO'D DO THAT WAS NO PLAYMATE! LET'S GO, KID!
SO! THE PEASANT DARED SPURN THE BARONESS ALEXIS POPPOPNIKOFF!
GEORGE WUNDER

STEVE ROPER

QUICK! CRAWL IN, BABOOSHKA!--I'LL BRING YOUR PLUNDER POKE!
WE'RE MOVING, BABS!--IN OUR OWN PRIVATE CAR!--EVEN IF THE CEILING IS A BIT LOW!
I, TOO, AM VERY LOW!--MY ARM HORTS AND I AM SO HAWNGRY!
SAUNDERS SPOONER

DIXIE DUGAN

DID YOU LOSE YOUR LUGGAGE, MISS SHORT?
IT'S STILL AT--I MEAN IT WAS STOLEN FROM MY HOTEL--
DIDN'T YOU REPORT YOUR LOSS?
OH--THEY KNOW ABOUT IT BUT--UH--NOTHING CAN BE DONE ABOUT IT--
HAZY--I HAVE A DEFINITE FEELING YOU'RE IN TROUBLE--
??--WHY? DO I GIVE THAT IMPRESSION?
WHAT ELSE CAN I THINK? YOU STOW AWAY IN MY COMPARTMENT ON THE TRAIN, AND THEN WE HAVE A WILD RIDE DUCKING SOME MAN--WON'T YOU LET ME BE YOUR FRIEND?
FRIEND?
3-23

MYRTLE

LOOKIE, SAMPSON! MR. AND MRS. SMALTZ ARE FIGHTING AGAIN!
OH, FOR PITTY SHAKE!
WHEN DID YOU GET SO GOODIE GOODIE?
I'M NOT GETTING GOODIE! I'M JUTHT GETTING SMART!
IF THEY'D THEE UTH WATCHING THEM, THEY'D QUIT!
3-23

OZARK IKE

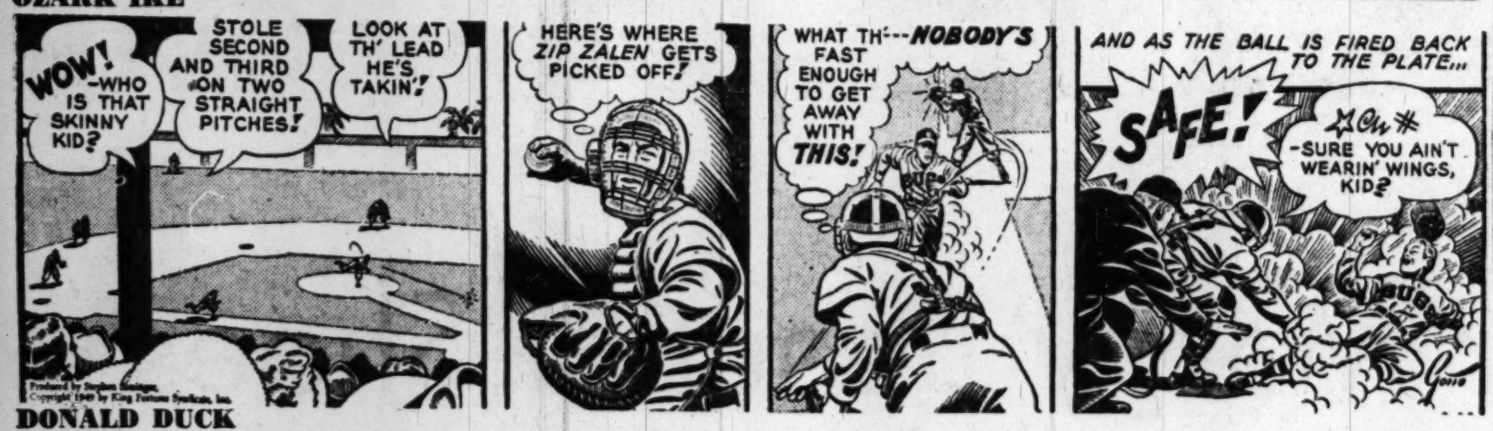
WOW! --WHO IS THAT SKINNY KID?
STOLE SECOND AND THIRD ON TWO STRAIGHT PITCHES!
LOOK AT TH' LEAD HE'S TAKIN'!
HERE'S WHERE ZIP ZALEN GETS PICKED OFF!
WHAT TH'--- NOBODY'S FAST ENOUGH TO GET AWAY WITH THIS!
AND AS THE BALL IS FIRED BACK TO THE PLATE...
SAFE!
-SURE YOU AIN'T WEARIN' WINGS, KID?

DONALD DUCK

HMM, MAMA'S BABY LOOKS PALE! DID YOU FEED HER A GOOD LUNCH, YOUNG MAN?
NATURALLY, MADAM!
I MEAN, A GOOD LUNCH, WITH THE PROPER FOODS IN IT?
YES, MADAM, AND I CAN PROVE IT!
STEP THIS WAY, MADAM!
READING FROM LEFT TO RIGHT: LIVER SOUP, CARROTS, SPINACH, AND STRAINED FRUIT!

WINNIE WINKLE

YOO HOO! OH, MRS. WRIGHT! ARE YOU IN?
NOW WHAT DOES THAT NOSY GOSSIP WANT?
WINNIE'S NOT HOME, MRS. BABBLE!
HEAVENS! YOU STARTLED ME! WHAT ARE YOU DOING THERE?
I'M SETTING A TRAP FOR MY WIFE!
OH, YOU POOR MAN! WHOM DO YOU SUSPECT?
SH'HHHH...
A MOUSE IN THE KITCHEN!

BARNABY

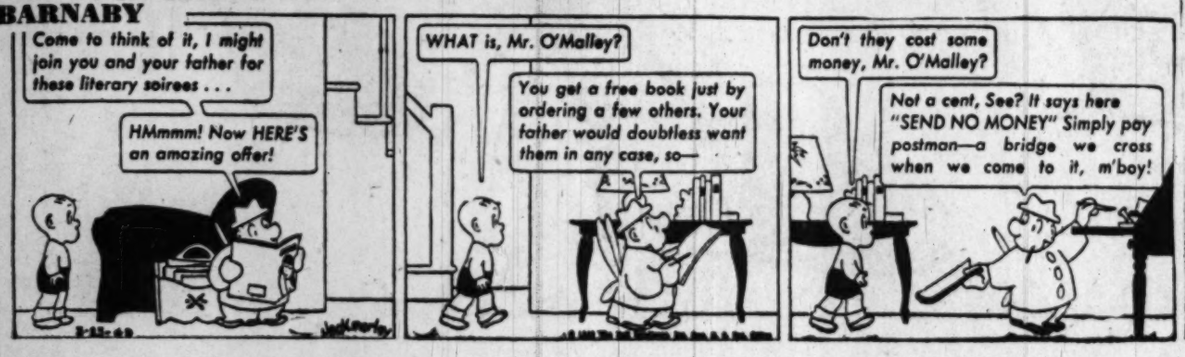
Come to think of it, I might join you and your father for these literary soirees . . .
HMmmm! Now HERE'S an amazing offer!
WHAT is, Mr. O'Malley?
You get a free book just by ordering a few others. Your father would doubtless want them in any case, so—
Don't they cost some money, Mr. O'Malley?
Not a cent, See? It says here "SEND NO MONEY" Simply pay postman—a bridge we cross when we come to it, m'boy!

The Washington Merry-Go-Round

Ferguson Denies Coplon Story

By Drew Pearson

GOP Senator Homer Ferguson must be getting jittery over his election probe back in Michigan. At any rate something has thrown Homer's balance wheel out of gear.

Sen. Ferguson

The other day, the Michigan Senator, supposed to be a great prosecutor and investigator, let it be known to the press that two years ago he had informed Attorney General Tom Clark about Judith Coplon, the Justice Department analyst accused of handing Government documents to a Russian diplomat in New York. The implication was that Clark had sat on his hands for two years while Miss Coplon got away with Justice Department secrets.

When Attorney General Clark heard of the Ferguson statement, he was, to say the least, flabbergasted, and sent word to the Senator that he would give him 15 minutes to take back his statement.

Ferguson was quick to reply. He sat down and wrote Clark a humble longhand note taking back what he had said. The Senator's excuse was that he had been misquoted.

Next day the Attorney General happened to be up on Capitol Hill calling on the chairman of the Senate Judiciary Committee, Pat McCarran of Nevada.

"Here's a letter that might interest you," remarked Senator McCarran, handing him a typewritten letter on the stationery of Senator Ferguson.

In the letter, Ferguson said exactly what the newspapers quoted him as saying the night before, and which he had denied to Clark. Two years ago, wrote the Michigan Senator, he had given the information about Judith Coplon to Clark, and now he demanded an investigation. Furthermore, he put all this in black and white.

The Attorney General read the letter with amusement.

"Well, here's a letter he wrote me," he remarked, pulling out the handwritten note in which Ferguson said he had been misquoted.

McCarran read the note, then observed:

"I thought there was something funny about Ferguson's phoning me last night. He wanted to know if I had received this letter. Then he said: 'Well, don't give it out. It's confidential'."

China's Friends

In a secret report to the Senate Foreign Relations Committee last week, Secretary of State Acheson bluntly announced that the Communists are complete masters of China and it would be folly to send more United States arms to the defeated Nationalists.

Acheson revealed that nine-tenths of the equipment already furnished by the United States has been surrendered to the Communists in the past eight months.

Meanwhile, the Nationalists are negotiating frantically for a coalition government.

The Secretary of State was called before the Foreign Relations Committee to answer a petition, signed by 50 Senators, demanding aid for the Nationalists. Significantly, the petition was sponsored by Senator Pat McCarran of Nevada, the silver lobbyist whose plan is to bolster the Nationalist economy—with silver.

Lobbying for Peace

Senate GOP Leader Arthur Vandenberg backed colleague Owen Brewster of Maine in a corner, glanced furtively for eavesdroppers and whispered:

"You'd better lay off that ECA fund to the Dutch that you've been raising such a fuss about. I just learned there's a lobbyist mixed up in this."

Vandenberg probably referred to young Randolph Feltus, a registered lobbyist on Capitol Hill, who has been fighting ECA aid to the Netherlands on the ground that the money will be used to finance Dutch armed imperialism in Indonesia.

"Listen, Arthur," grinned Brewster, "have you ever heard of legislation on any subject in Congress, of major or minor importance, that doesn't have a lobbyist for or against it?"

Note: Feltus and many others have been talking to Senators on the ground that a breakdown of the U. N. regarding Indonesia means a serious undermining of the peace machinery of the world.

The Marshal Plan is in serious danger in the Mediterranean countries because of a devastating drought. The Rome weather station has reported the lowest rainfall in its 176-year history. Industries depending upon hydroelectric power are almost at a standstill, though cool weather luckily has saved the crops from serious damage so far. The prospect is worse in Portugal, where pastures are drying up and threatening the vital cattle industry.

Worse hit of all is Spain—not a Marshall Plan country. Drought-stricken Spaniards are so desperate for water that they are trading wine for water in some places.

Copyright, 1949, The Bell Syndicate, Inc.

For Lumber Call Our Number ATlantic 1400

Hechinger Co.

LAWN FURNITURE DEPARTMENT

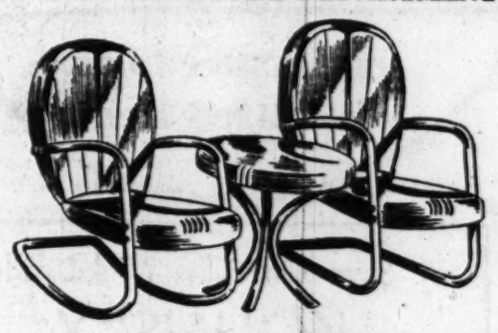

ALL-METAL . . . THREE-PIECE

LAWN CHAIR SET

IN BRIGHT SUMMER COLORS

SPECIAL WED., THUR. ONLY..... $13.95 Delivered

Pieces may be purchased separately
Straight Chair $5.95
Rocking Chair $5.95
Lawn Table $3.95
Your choice of red or green with white trim.

COME—WRITE—PHONE ATlantic 1400

FOUR COMPLETE HOUSE AND GARDEN STORES

NORTHEAST 13th & H Sts. At Bladensburg Rd.
NORTHWEST 5923 Ga. Ave. At Military Rd.
ANACOSTIA 1905 Nichols Ave. At Good Hope Rd.
VIRGINIA Falls Church, Lee Hy. At Hillwood Ave.

Your Pyramid Club could wash it..

..but smart people send laundry to

ARCADE-SUNSHINE

RAndolph 8600

Shop & Compare

Nearly 2 acres of fine furniture

WM. E. MILLER

Furniture's Hall of Fame

SINCE 1900

Main Store

8th & Pennsylvania, S. E.

OPEN NIGHTS TIL 9, SAT. TIL 5

7th & E, S. W. Open Daily til 6

stop in and see the

Frigidaire AUTOMATIC WASHER

NOW AT NEW LOW LIST PRICE

FREE Jiffy Measuring Glass when you visit our display —no obligation

J. C. EGGLESTON, Inc. Electrical

SALES — SERVICE

5700 Georgia Ave. Maylor 6400

LOSING Your HAIR?

Enjoy MORE Virile Hair in 30 Days or We Pay the Entire Fee!

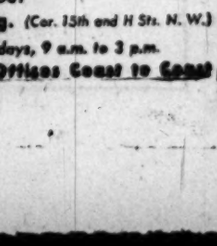

R. W. FARRELL
National Staff Trichologist

Give your scalp a chance to grow hair! Don't let simple deterrents like clogged follicles or sluggish circulation stifle your scalp's natural urge to grow strong, healthy hair! Our intensive trichological treatments scientifically combine ultraviolet therapy, professional stimulation and exclusive laboratory-created formulas; they penetrate clogged hair passages, attack subscalp bacteria, eliminate itchiness and irritation, normalize the blood circulation which "feeds" the hair roots, and revitalizes the entire cycle of hair-growing activity. Delay is deadly and may lead to fatal follicle shrinkage. Come in today or tonight for a free comprehensive examination and consultation. Hopeless cases are never accepted. Yes, enjoy your hair's new virile look within 30 days—or we'll pay your fee!

• Free Examination • Reasonable Rates • Private Offices
• No Odorous Chemicals or Greasy Ointments Used

PROFESSIONALLY APPROVED, SCIENCE-BASED TREATMENTS

HAIR EXPERTS INC.

NAtional 6081

Suite 1030 Shoreham Bldg. (Cor. 15th and H Sts. N. W.)

Hours: 9 a.m. to 7 p.m. Saturdays, 9 a.m. to 3 p.m.

Hair and Scalp Specialists—Offices Coast to Coast

THE HECHT CO. 53RD. ANNIVERSARY SALE

AT BOTH THE HECHT CO. WASHINGTON AND SILVER SPRING STORES

SAVE 20%

SAVE 30%...SAVE 40%

on hundreds of advertised items

Save On Silky, Mink-Dyed

KOLINSKY SCARFS

4 SKIN SET $48

Tax Included

Beautiful soft Kolinsky scarfs . . . yours just in time for Easter at a sensational low Anniversary price. Only $48 with tax included, for the complete four-skin set.

Fur Salon, 3rd Floor, Washington; 2nd Floor, Silver Spring

Mink Dyed Siberian

SQUIRREL CAPES

Soft, full furred Siberian squirrel capes, dyed in rich mink shades. Either cardigan necks, or small collars . . . all with straight borders.

$192 Tax Included

Fur Salon, 3rd Floor, Washington; 2nd Floor, Silver Spring

Smart New Spring Styles In

BLOUSES

3.15

Imagine . . . gossamer rayon sheers, gleaming rayon satins, heavenly cotton batistes, crisp cotton broadcloths, gay little cotton calico-prints! Your choice of fresh new Spring colors, in assorted styles. Sizes 32 to 38.

Blouses, Third Floor, Washington; Street Floor, Silver Spring

Sleek New Panty Girdles And

GIRDLES

1.88

Wonderful figure-moulders, that you'll recognize in a minute as having sold always for much higher prices . . . yours at huge savings in this big Anniversary Sale! Pick either a pull-on, or a panty-type, with detachable shield. Small, medium or large.

Corsets, Third Floor, Washington; Second Floor, Silver Spring

Novelty Rayon & Classic Wool

SWEATERS

2.88

Rayon boucle, and rayon-and-cotton chenila suit sweaters; boxy long-sleeved wool cardigans. White, pink, blue, maize, grey, aqua. Sizes 34 to 40.

Sports Shop, 3rd Floor, Wash.; Street Floor, Silver Spring

fine Easter millinery

6.88

Spring Straws! Lavish Flower Hats!

"Glance-again" hats . . . at a price so low you'll have to look twice to believe it yourself! Heavenly new saturn straws, milan-like picopal straws—and lavish, lovely flower hats to frame your face in Easter beauty. Every style you adore is here . . . pretty little half hats, neat cloches, smart bretons and sailors, naive rollers, cute little pixies, distinguished suit-ers! You'll fall in love with at least one—can afford to go for many more at this price. Colors are black, brown, navy, dacia tan, green, red, white, beige, wheat and coffee.

Millinery, Third Floor, Washington; Second Floor, Silver Spring

Our 'Margy' Beautiful Shoes

Every one a famed "Margy" shoe . . . our own special brand that stands for Easter smartness a-foot! We've taken them right from our brand new Spring stocks—slashed them down to an eye-popping 8.75. You'll find all fashion's favored colors—of-course-navy, ever-right black, plus vibrant red, wonderful bright green! Sizes 4 to 9, widths AAA to B in group.

8.75

Women's Shoe Salon, Third Floor, Washington; Street Floor, Silver Spring